# 32,000 SEE ATHLETICS DEFEAT NATS, 5 TO 3

The Washington Post is the only Washington newspaper publishing the reports of The Associated Press every morning. For home delivery call National 4205.

# The Washington Post.

Weather—Fair today and tomorrow; little change in temperature. Temperature—Highest, 70; lowest, 40. Details on Page 11.

NO. 20,026. ENTERED AS SECOND-CLASS MATTER, POSTOFFICE, WASHINGTON, D. C. WASHINGTON: WEDNESDAY, APRIL 15, 1931.
COPYRIGHT, 1931, BY THE WASHINGTON POST CO.
THREE CENTS.

# ALFONSO QUITS, REPUBLIC PROCLAIMED

## HOOVER HURLS FIRST BALL AS SEASON OPENS

### Flags of 21 Nations Float Over Field as Fans Cheer Battle.

### WEATHER MAN GIVES DAY OF SUNSHINE

### Stimson Heads Parade of Teams to Center Field With Bands Playing.

### DIPLOMATS, OFFICIALS MINGLE IN CROWDS

### President Remains to End of Tenth Inning; Throngs Enjoy Scrap.

By DON B. REED.

Baseball made its 1931 debut locally yesterday to the sound of artillery salutes, the blaring of bands, the cheers for the home club and the jeers for the visiting firemen.

Everything was perfect except the behavior of the Philadelphia Athletics. Unkindly souls that they are, the players led by the veteran Connie Mack outlasted the assemblage guided by Walter Johnson in a ... season, eleven-inning battle that bristled with thrills. The score was 5 to 3.

While 32,000 and more Washingtonians went home in gloom as a result of the defeat, on sober reflection today they probably will decide they received their money's worth or more.

**Weather Is Delightful.**

The weather man, hoodoo of so many opening days, was pleasant beyond expectation. Clear and warm, the day reminded of June or July rather than mid-April. The fans, sensing a renewal of the bitter feud between last year's first and second place clubs, came early and stayed until the finish.

When the gates swung open at 11:30 o'clock, several thousand rooters streaked for the unreserved seats. They were followed in leisurely fashion by the holders of grand stand tickets and there was the usual last-minute rush, with hundreds of standees and sittees in the aisles and on the railings.

Batting practice, fielding practice, the antics of Altrock and Schacht, together with band music, furnished entertainment for the early arrivals, but the big show came at 2:30, when the rival clubs joined with official Washington in honoring the nations to the south of this country on Pan-American day. With the arrival of President Hoover and his party, accompanied by all of the Cabinet members with the exception of Attorney General Mitchell, the festivities began.

Headed by Secretary of State Stimson and Clark Griffith, president of

Continued on Page 11, Column 3.

## PRESIDENT THROWS FIRST BALL TO OPEN SEASON

Harris & Ewing.

President Hoover officially opened the 1931 season yesterday when he threw out the first ball to start the game between Philadelphia and Washington. On the left can be seen Mrs. Hoover and her son, Alan, while in the rear of the President is Secretary of Interior Ray Lyman Wilbur, Secretary of the Treasury Mellon and Secretary of War Patrick J. Hurley. Manager Walter Johnson of the Nationals is on the extreme right.

## HOOVER LAYS NEGRO UPLIFT TO SCHOOLS

### President Lauds Tuskegee Institute on Anniversary of Founding.

(Associated Press.)

Negro schools established since the days of slavery were credited yesterday by President Hoover with having exerted the greatest influence in averting social upheavals following the admission of 4,000,000 slaves to citizenship.

From the study in the White House where President Lincoln signed the Emancipation Proclamation, the Chief Executive participated in the celebration of the fiftieth anniversary of the founding of Tuskegee Institute at Tuskegee, Ala., by Booker T. Washington. His address was transmitted to the chapel of the institute, and there rebroadcast to the country.

President Hoover praised the work of Washington in leading his race toward literacy, and said the progress of the Negro since slavery "has surpassed the most sanguine hopes of the most ardent advocates."

The text of the President's speech follows:

"I consider it a great privilege to take even a small part in this celebration of the fiftieth anniversary of Tuskegee Institute. Established half a century ago by Booker T. Washington through initial aid from the State of Alabama, it has grown into a great national educational institution, devoted to the development of the Negro race and maintaining at all times a leadership in its advancement.

"It is now over 60 years since the Negro was released from slavery and given the status of a citizen in our country, whose wealth and general prosperity his labor has helped create. The progress of the race within this period has surpassed the most sanguine hopes of the most ardent advocates. No group of people in history ever started from a more complete economic and cultural destitution.

"The fiftieth anniversary of the founding of Tuskegee marks at the same time almost the semicentennial of Negro progress. Within that period

Continued on Page 3, Column 3.

## Man Burns 2 to Death, Stabs Third, Kills Self

Lodi, Ohio, April 14 (U.P.).—Driven to a mad frenzy in a quarrel with his wife, John McGreggor, 47, threw kerosene over her and her son, Harold Ridley, 20, and set them afire. Clayton McAfee, a roomer, attempted to intervene and was stabbed through the heart.

McGreggor retired to the woodshed and hanged himself with a log chain. Mrs. McGreggor and her son died several hours later, from their burns.

## MONEY IS IDENTIFIED AS PAID ROWBOTTOM

### Former Representative Hit for Receiving Pay to Help Man Get Job.

Evansville, Ind., April 14 (A.P.).—Money marked with pinholes was paid to Harry E. Rowbottom, former representative, to get his recommendation for a rural mail carrier position at Rockport, Ind., according to testimony at his trial in Federal Court here today.

Hilbert Bennett, a contractor, of Rockport, identified on the witness stand a numerical record he had made of seven $100 bills, two twenties and a ten which he had obtained from the Citizens State Bank of Dale and loaned to W. G. Ayer. The latter testified this morning that he paid this money to Rowbottom on November 26, 1930, to obtain the post of rural mail carrier for his son, Gresham Ayer. Aaron Ayer, a brother of W. G. Ayer, was a witness to the transaction, according to the testimony.

On cross-examination, Bennett admitted he had made a record of the bill numbers and also put pinhole marks in each bill so that the money could later be identified. He said he thought it was not going to be used for a legitimate purpose. Bennett identified a $100 bill offered as a Government exhibit as one of the bills he had loaned to W. G. Ayer.

Other witnesses also identified the piece of currency as one which Row-

Continued on Page, 3, Column 2.

## JOHNSON APPROVED BY HOWARD'S BOARD

### Trustees Vote Confidence in Institution's President; Students Celebrate.

Trustees of Howard University, leading Negro educational institution in the world, yesterday publicly voiced their complete approval of the conduct of Dr. Mordecai W. Johnson, first Negro president of the university.

Announcement of the opinion of the trustees was made soon after 7:30 o'clock last night, after adjournment of the meeting of the trustees, which had been begun at 10 o'clock in the morning.

Students of the university had gathered about the library in which the trustees were meeting, and they cheered and clapped their hands when announcement was made of the action of the trustees, and immediately set forth to demonstrate in other ways.

They built a huge bonfire on the campus, which sent up such a blaze that someone turned in a fire alarm, though nothing but the wood in the fire was endangered. Then when the fire engines came and one engine was driven on the campus, preparatory to putting out the blaze, the students surrounded it and laughed and shouted and told the firemen not to put out the blaze. The firemen's attitude was pretty faint hearted anyway, and soon they gave up their effort and drove away, letting the fire burn.

Meanwhile other students rushed to the university chapel and the

Continued on Page 2, Column 6.

## 11 AMERICANS ARE REPORTED REBEL VICTIMS

### Employes of Fruit Firm Allegedly Killed in Nicaragua.

### INSURGENTS MOVING ON PUERTO CABEZAS

### Preparations Are Made to Evacuate Persons in Threatened Area.

New Orleans, April 14 (A.P.).—Standard Fruit & Steamship Co. officials said tonight they had received reports from Nicaragua indicating that eleven Americans and an undetermined number of British subjects have been killed by insurgents who were reported moving on Puerto Cabezas.

The Americans killed were mostly employes of the fruit company and its subsidiary, Bragmans Bluff Lumber Co., the officials said. They were working in the interior, they explained, and Americans at Puerto Cabezas were in no danger, as the United States gunboat Asheville and two of the Standard Fruit & Steamship Co. boats were standing by ready to offer refuge.

The officials said the insurgents were not molesting native Nicaraguans, but were centering their antagonism against American and British residents.

The insurgents, company reports said, greatly outnumbered the Guardia Nacional.

Names of those killed were not available tonight, the company said.

(Associated Press.)

The State and Navy Departments last night were unable to confirm reports to Standard Fruit & Steamship Co. officials at New Orleans, indicating eleven Americans and an undetermined number of British subjects had been killed by Nicaraguan insurgents.

Marines from the U. S. S. Asheville were authorized yesterday by the State Department to land in Nicaragua to protect American citizens after receipt of information that several had been killed and some had become missing during the last 48 hours.

Col. William C. Dufour, attorney of the Standard Fruit & Steamship Co., was informed last night by representatives of his company at Puerta Cabezas, Nicaragua, that 25 Marines were landed there during the day, but soon returned to the Asheville when relieved by local guards. They were prepared to land again if needed.

Authority to land forces to protect American lives was radioed by the State Department to Commander W. W. Waddell, commanding the Asheville.

**Names of Two of Missin.**

On the basis of another message from standard representatives, Col. DuFour gave the State Department the names of Hugo and Otto Lehman as two of the missing Americans. Be-

Continued on Page 5, Column 5.

## OLD AND NEW SPANISH RULERS

Upper—King Alfonso, who has abdicated, and Queen Victoria. (Henry Miller Service.) Lower—Niceto Alcala Zamora (left), popular choice for first president of the Spanish republic, and Francesco Macia, who headed the movement of the Catalan separatists in proclaiming a republic at Barcelona. (Associated Press Photos.)

## SPANISH REPUBLIC FREES PRISONERS

### First Cabinet Decree Sets at Liberty All Political and Military Victims.

Madrid (Wednesday), April 15 (A.P.).—Spain's republican cabinet, born at 9 p. m., last night, when Alfonso left the capital, issued its first decree over President Alcala Zamora's signature before midnight.

It was an order for the immediate release of all political or military prisoners charged with antimonarchical activity. It was supplemented by an executive order, that the prisoners be liberated without delay.

As an additional illustration of its temper, the cabinet decreed a reduction of the sentences of all common law prisoners. As a concession to the thousands of Spaniards who cheered and paraded all night long, the government officially declared today a national holiday.

Then it got down to business.

Gen. Del Llana was appointed captain general of Madrid, a post previously held by Federigo Berenguer, brother of the former premier. Then it appointed Pedro Rico Mayor of Madrid.

Hundreds of other appointments must be made immediately, including provincial governors, but if any were made at last night's long cabinet session they were not announced.

Alcala Zamora, too weary for formalities, postponed his official inauguration as provisional president until some time today. As the members of the cabinet emerged from the office where they had sat together for long

Continued on Page 2, Column 3.

## 981-YEAR SPANISH ROYAL RULE ENDS

### Writer Vividly Describes Scenes of Gayety Over Transatlantic Phone.

By JOHN DE GANDT.

Madrid, April 14 (By Transatlantic Telephone to Buenos Aires and Cabled to New York).—(U.P.).—As I am speaking across the Atlantic this capital is living in one of the greatest moments in its history.

Alfonso XIII, a king all the 44 years of his life, has gone. The people are rejoicing and marching through the streets. A republic has been proclaimed and April 14, 1931, has become a significant date in history.

I have just obtained the gist of the farewell message which Alfonso gave Count Romanones, his foreign minister, before leaving for Cartagena.

The message, a historical document, is addressed to the Spanish nation. The king says he realizes that he would be under a very serious responsibility, if he opposed the will of the nation, and adds that he knows his person has become incompatible with many sections of Spanish opinion.

He wrote that he wishes only the welfare of Spain and that he believed it would be best for all if he left the country.

I understand that Alfonso's resignation comprises his own resignation and renunciation of the throne for all his descendants, while the Republican government guarantees the lives of all members of the royal family.

Alfonso's private property, I am ad-

Continued on Page 2, Column 5.

## PEOPLE'S WILL IS REALIZED AS KING DEPARTS

### Niceto Alcala Zamora Is Popular Choice for First President.

### BARCELONA ALSO IS UNDER NEW CONTROL

### Republicans Formally to Be Placed at Helm of Spain Today.

### FREEDOM IS CHEERED BY PARADING CROWDS

### Chieftains, Some Recently Released From Prison, Chosen Ministers.

(Associated Press.)

Barcelona, Spain, Wednesday, April 15.—Francisco Macia, provisional president of the Catalonian republic, early today issued a declaration that he had "assumed office provisionally under Alcala Zamora as head of the federated Spanish republic," and that the Catalonian republic would be an integral state within the Spanish federation.

At a general election to be called by the government, he said, Catalonians will be given an opportunity to name a regular president. He appealed for order throughout the state, declaring that disturbers of the peace are traitors to the country.

(Copyright, 1931, by United Press)

Madrid, April 14. (U. P.)—King Alfonso XIII of Spain, last of the Bourbons today gave up his throne, bowing to popular will.

Alfonso left Madrid secretly by motor car for Cartagena tonight. He was understood to be planning to board a Spanish warship there, and sail for an unascertained destination, on his road to exile.

A Republican government was organized by Niceto Alcala Zamora, popular choice for first president. A republic was proclaimed throughout the country. Other Republican leaders, some recently released from prison, were made cabinet ministers.

A separate Catalonian republic was proclaimed at Barcelona, with Col. Francisco Macia as president. Zamora said that this would be one of several "republics," or states, within the federal government.

Two cabinets were functioning in Madrid this evening. The monarchist concentration ministry headed by Premier Juan Bautista Aznar had not quit, formally, though the Republicans ruled.

**Martial Law Declared.**

Aznar issued a decre declaring martial law. The capital was quiet. Few police were seen on the streets. The country remained peaceful.

There was threat of trouble, however. At 9 p. m. it became known that Frederico Berenguer, captain general of the Madrid region, had refused to surrender his command of the soldiery.

Gen. San Jurjo was attempting to persuade him to step aside peacefully in the interest of peace.

The Republican government at once ordered the arrest of Berenguer and his brother, former Premier Damaso Berenguer.

The order subsequently was withdrawn, however, with Federico Berenguer agreed to relinquish his command.

It was rumored as Alfonso left, that he had failed to sign the formal pledge of abdication, relinquishing the throne forever in the name of himself and his heirs.

Popular enthusiasm for the republic increased hourly. Parades and demonstrations were held.

The people were astonished at the pace of the day's events. They could

## *Calvin Coolidge Says:*

While education is almost entirely a problem, the National Government has long manifested a deep interest in it and encouraged it with official help and advice at some expense. The Department of the Interior, which has charge of it, is now headed by a university president, Ray Lyman Wilbur.

The draft during the war, the census of 1920 and of 1930 all reveal that we have a long way to go to eradicate illiteracy. Self-government is predicated on popular education. Often the privilege of voting is withheld from those unable to read and write. Ignorance can not defend us in peace or war and has become more and more difficult in securing employment.

Earning a livelihood, voting intelligently, national defense, physical, mental and moral development, and even the cause of religion, depend on education. Without it there is no way to raise the material or spiritual standards of life.

About 4,000,000 adults in this country, unable to read or write, despite the heavy school costs, are not only a menace but evidence of the failure of local government. If there is one thing more than another a citizen has a right to demand from organized society, it is education.

(Copyright, 1931.)

## *Post's Bridge Tournament Is Attracting Both Sexes*

### Entries to Date Nearly Evenly Divided; Question of Supremacy May Be Decided; Many Men Seeking Instruction From Ladies.

I've taken my game where I've found it;
I've ruffed and I've trumped in my time,
I've had my pickin' o' partners
And some without reason or rhyme;
Miss Jessie, Miss Tessie, and others there were,
And also my wife—my storm and my strife,
But, I've learned about Contract from her!
Bridge Room Ballads.

That's just it; the ladies are teaching bridge to the men, giving them some good instruction on the play of the game, and the men are learning from them.

This is evident from the correspondence that comes to the bridge editor of The Post respecting the first annual bridge tournament of Washington players. One lady entrant declares that her husband is not an expert player, and admits it, "but," she adds, "I am giving him intensive instruction, which he accepts gracefully, and even eagerly, by the way, and by the time the middle of next month rolls around I believe he will be an acceptable partner at the bridge table."

Another lady teacher has had the satisfaction of having four men who intend to enter as a foresome come to her for a series of coaching lessons, confessing her superiority at the game and acknowledging her ability to impart her technique to them. And so it goes. Whether men actually play a better game than women is, of course, an open question, but that some of them play equally as well is not a matter of serious dispute. At any rate, the ladies are taking just as much inter-

Continued on Page 2, Column 3.

## *Industry Is Warned By Couzens to Change*

### Revision Must Come or Unemployment Insurance and Old Age Pensions Are Likely, Senator Declares in Urging Stabilization.

(Associated Press.)

American industry was warned yesterday by Senator Couzens it must revise its methods to prevent recurrence of present conditions or be prepared to accept unemployment insurance and old age pension legislation.

The Michigan Republican, former vice president and general manager of the Ford Motor Co., sounded the warning in a formal statement addressed to the forthcoming meeting of the United States Chamber of Commerce at Atlantic City, April 28 to May 1.

William Butterworth, president of the Chamber of Commerce, thanked Mr. Couzens for his suggestions and said business men of America "are trying honestly to find solutions for our major economic problems."

Calling upon business men who will attend that meeting to "devise ways and means for the stabilization of industry and the maintenance of continuous employment," Mr. Couzens said:

"I submit that questions of unemployment insurance, old age pensions, regulation of industry, do not arise in Congress unless there is a great need. Issues are not raised in Congress out of thin air.

"Congress will not provide for unemployment and old age insurance if industry does not creat the need. If industry does not want Government's interference in business, it must prevent the need.

"Frankly, knowing as I do the details of Government in Washington, I would much prefer that industry, individually, or in groups, would take care of these matters.

"However, the American public has exhibited great patience to give industry an opportunity to take care of these matters, and it can not be expected that the public will wait much longer, if at all."

Mr. Butterworth said business men hope "that through counsel and discussion, such as will take place at gatherings like that to be held in Atlantic City, they may be able to find answers to some of the questions that are perplexing all of us—Government, business, labor, and agriculture alike."

"We believe that sober business management," he added, "is devoted to reducing unemployment as rapidly as possible without jeopardizing the 40,000,000 now at work. The chamber will be glad to have Senator Couzens join 3,000 other business men at Atlantic City and it welcomes any remedial suggestions he may have to offer."

## *Miss Taylor to Ask Decree, Unless She Changes Mind*

### Hints at Action Within 48 Hours, But Indicates Visit From Dempsey, for Whom "Door is Always Open," Might Effect Reconciliation.

Los Angeles, Calif., April 14 (A.P.).—Estelle Taylor said tonight that her mind was made up and that she would file a suit for divorce from Jack Dempsey in the Los Angeles Superior Court "very soon."

She left herself a loophole, however, as she claimed the feminine prerogative—permission to change her mind.

Informed there was a rumor that Dempsey was en route here from Reno, Nev., where he went recently with the announced intention of establishing a residence and seeking a divorce from his film actress wife, Miss Taylor said her door would be open to him. Apparently as far as she was concerned, there was a chance for reconciliation.

"If Jack comes, will your door be open to him and will you discuss this matter with him?" Miss Taylor was asked.

"The door of this house is always open to my husband."

Pressed for some hint as to when her suit would be filed, Miss Taylor said "I have a feeling something will happen within 48 hours."

The actress said the charges she will make in her complaint will not be sensational.

"I will include as little as possible in the complaint," the woman who married the boxer in 1925, said "and I don't know yet whether I shall ask for alimony. A sensational divorce would injure my picture career, and I need to work. I must work to keep my mind occupied."

She was asked why she did not call

Continued on Page 2, Column 2.

NEWS of SUBURBAN Washington and the Surrounding States
*Appears on Pages 4 and 22 Today*

not seem to realize that the king had gone. Leaders encouraged demonstrations. The red flag of the republic was seen in many crowds.

Zamora called the first meeting of his Republican cabinet tonight. He indicated one of its first decrees would be a declaration of amnesty for political prisoners.

Members of the first republican ministry included: Finance, Manuel Garcia Prieto; foreign affairs, Alejandro Lerroux; justice, Fernando de Los Rios; public works, Alvaro Albornoz; war, Manuel Azana; navy, Casares Quiroga; interior, Miguel Maura; labor, Largo Caballero; communications, Diego Barrios; public instruction, Marcelino Domingo; national economy, Luis Nicolau-Olwer.

The army leaders are under orders of the republic.

Alfonso, even as he brought to an end the long line of royal rulers of Spain, lived up to his reputation for a sense of the dramatic. It was with a typical "beau geste" that he decided within the space of a few minutes this morning to quit his throne in the face of the Republican victory in Sunday's municipal elections—the first elections held in Spain in eight years.

The populace since yesterday had been expecting but hardly daring to believe that Alfonso would relinquish the throne. He was born a king. To quit and get out was a step against the traditions of centuries as well as the habits of a lifetime. None ever called him craven.

His abrupt decision took the people by surprise. They could not realize what had happened, although they had demanded it for years. A series of dictatorships resorted to by Alfonso when his throne was menaced in the past, had left them skeptical. The news of the king's abdication came at lunch time.

**Enthusiasm Is Growing.**

Numerous persons in the government, in the Republican ranks and on the street were overjoyed, in the main, and their enthusiasm grew as realization of the king's departure permeated the popular consciousness.

Count Romanones, foreign minister in the Aznar cabinet, announced that Alfonso's farewell message to his people would be published tomorrow morning.

Alfonso's passing was dramatic. He moved rapidly when once his mind to get out was made up. Admiral Jose Rivera arrived at the palace at 8:40 p. m. A few minutes later Alfonso stepped alone into a motor car, and, accompanied solely by his chauffeur, left the palace.

His car was followed by two others carrying civil guards as protection. He drove off in the direction of Cartagena at high speed.

The utmost confusion prevailed at the palace after his departure. Servants wept. None knew, or would tell, the eventual destination of Alfonso.

**Mauro Addresses 50,000.**

Miguel Mauro, minister of interior in the Republican cabinet, addressed an intense throng of 50,000 persons before the ministry tonight.

"Citizens of Madrid," he said in an historic address, "the people through their act of citizenry have unseated the king. We must remain vigilant as long as representatives of the fallen regime remain in Spain.

"Let our conduct be orderly and enthusiastic. Let there be tranquillity, for we have now begun to govern Spain."

A tremendous shout went up. It was one of countless scenes enacted all over the capital, all over Spain today and tonight as the republic was born.

The new director of public safety, Gen. Carlos Blanco, took over his duties this evening.

The republic was proclaimed at cities and towns throughout the country. It was first proclaimed at Barcelona. It was orderly everywhere. Madrid was particularly calm.

**Minor Clashes Reported.**

Minor clashes were reported elsewhere. They were of sporadic nature and not regarded as significant. A youth, Francisco Boza Garcia, 16, was shot and killed by civil guards during a brief riot at Huelva, reports said. Two other youths were wounded. Republicans protested the shooting.

Demonstrations comparatively orderly in nature continued in Madrid tonight.

Count Romanones described the final meeting of the Aznar cabinet with Alfonso at the palace.

"It was the most moving and saddest spectacle that I ever saw," he said. He said that Alfonso signed a farewell message and gave it to him. He said he would make it public tomorrow.

Count Romanones, describing the king's farewell to his ministers, said that Alfonso, after signing his message of farewell and renunciation, stood with pen in hand and said:

"I believe I have conscientiously served my country. Such has been my intention. This moment I feel that I am more of a Spaniard than ever."

**Many Persons Weep.**

Alfonso then embraced each of his ministers, and in a profound, dramatic silence went into an adjoining chamber. There he embraced numerous grandees and dames of Spain. Many wept. He came back to the cabinet meeting for a moment, then left to prepare for his departure.

Zamora, Republican leader, in a radio speech tonight announced that the first decree appearing in the Official Gazette in the morning would be one freeing all political prisoners, both military and civil.

He said that the Gazette tomorrow also would publish a decree suspending all decrees signed by the king which would have appeared in the Gazette tomorrow.

Zamora, head of the Republican cabinet, said that he had talked with Col. Macia, head of the Catalonian group. When he told Macia that Alfonso was leaving, Macia, he said, replied:

"That's the first time this gentleman has known how to do his duty. He is doing something in accordance with the people's will."

**Family to Leave Today.**

It was understood that Alfonso had decided to send Queen Victoria and the princes and princesses immediately toward France. The government was informed that the queen and the children would quit Madrid tomorrow morning for France, via Hendaye on the border. They were expected to reach Paris Thursday.

The loyalty of the troops to the king remained a major problem tonight. It was admitted in the new Republican government that three regiments in the provinces were still loyal to Alfonso and reported ready to take arms in his cause, if necessary.

Aznar, head of the monarchist cabinet, announced that he would turn over the government to the Republican ministry tomorrow morning, at the prime minister's residence.

"This is a mere formality," Aznar said, "as the new Republican government already is in power."

The Republican government has ordered the Monarchist civil governor at Barcelona to turn over all powers.

**Ministry Taken Over.**

At midnight the new minister of war, Manuel Azana, took over the ministry. Gen. Ruiz Forniels summoned all the generals on active duty and presented them to the new minister.

Forniels was appointed captain general of Madrid, succeeding Gen. Federico Berenguer. Gen. Lopez Lchoa was appointed captain general of Catalonia.

Minister Azana telegraphed all garrisons: "As I have taken charge of the ministry of war, I greet all officers whose patriotism and discipline has been manifested on this glorious day, expecting the collaboration of every one so that I may efficiently perform my duties."

# CHILDREN TO ASSIST BICENTENNIAL PLANS

## Brodacast Sunday Afternoon Will Launch Arlington Students' Phase.

ARLINGTON COUNTY
BUREAU OF THE POST.
Tel. Clar. 500. Clarendon, Va.

The official launching by the National George Washington Bicentennial Commission of the public school phase of America's preparation for the celebration next year will take the form of a radio program to be broadcast over Station WJSV, Mount Vernon Hills, Va., from the Washington-Lee High School next Sunday afternoon at 2:30 o'clock, according to an announcement yesterday by the Arlington County Bicentennial Council.

Arrangements for the use of the recently enlarged Arlington County High School by the Federal commission as the stage from which to launch the national program were perfected by County School Superintendent Fletcher Kemp, who is chairman of the county council's committee on public school participation.

In addition to an address by Representative Sol Bloom, director of the bicentennial, there will be addresses by Dr. Sidney P. Hall, State superintendent of schools, and State Senator Robert Norris, jr., who will speak as the personal representative of Gov. John Garland Pollard, who is unable to attend.

There will also be a program of music by the high school band and a school chorus, assisted by a number of the church choirs of the county. A cast of high school pupils will also depict in a tableau one of the important events of Virginia's participation in the War of the Revolution.

Admission to the exercises will be free, but will be limited up to 2:20 o'clock to holders of tickets, which will be distributed by the county bicentennial council through its affiliated organizations and other similar bodies not so affiliated but which may desire to participate in the distribution. After 2:20 o'clock the doors will be thrown open to the general public, but will be closed again at 2:30 o'clock, the hour set for the beginning of the broadcast.

Organizations desiring to secure tickets of admission for distribution to their members should apply at the council's headquarters in the Arlington County Chamber of Commerce rooms in the Kelley Building in Clarendon, the announcement states.

---

Seeking the interest of the citizens of Arlington County in the coming election in November, when all county officers will be filled excepting that of county clerk, the Better Government League, of Arlington County, organized less than two months ago, sent broadcast over the entire county yesterday a circular appealing to all citizens, who are otherwise qualified, to pay their poll taxes. The circular sets forth that all poll taxes must be paid on or before May 2 to County Treasurer E. Wade Ball, at his office at the county courthouse

The reason for this organization, as set forth in the circular is that past experience has demonstrated that the presentation of the names and claims of a multiplicity of candidates for county officers results in so splitting the vote as to something bring about the election of inferior candidates.

The league is composed of a group of citizens who seek to bring about unity of action among those who propose to support the best qualified men for election to the new County Board of five members who will replace the present three members of the board of supervisors under the present form of Government, irrespective of party affiliations or personal friendship.

It is further stressed that those who have not already registered should do so at once. The qualifications are, resident of the State for one year, of the county for six months and of the precinct in which you offer to vote for 30 days prior to the election.

The names of the registrars are: Arlington precinct, Mrs. Mary Moore McIntosh; Ballston precinct, Mrs. Catherine M. Rogers; Carne Precinct, Henry Parker; Cherrydale precinct, M. W. Thayer; Clarendon precinct, No. 1, Mrs. Clara Nevin; Clarendon precinct, No. 2, Mrs. Azile M. Haley; East Falls Church precinct, Gerald V. Turner; Glencarlyn precinct, J. D. Cushman; Lyon Park precinct, Mrs. Margaret Stickley; Virginia Highlands precinct, Mrs. Elsie Gordon, and Rosslyn precinct, Mrs. Frank Scott.

The circular concludes with an appeal to all voters to refrain from pledging themselves to any candidate for office so far in advance of election. Leave yourself free to cast your ballots as you deem best after all candidates are known and all issues fully developed, it urges.

---

The increasing number of speeders which have been brought into the county police court recently, indicates that all county police under the leadership of Sheriff Howard B. Fields are waging war on motorists who are violating the county speed laws.

Police Judge Harry R. Thomas has laid special stress on the continued speeding on the Lee Highway where recently two persons have met their death and where investigation has shown that the cause has been speeding.

The police have been instructed by both Sheriff Fields and Judge Thomas to cite all motorists violating the law into court.

---

Bids for the improvement of and reconstruction of a part of Rucker avenue and Courthouse road, in Lyon illage, will be received and opened by the county board of supervisors at its meeting today at the courthouse.

With a free right of way over the entire distance of Washington street for the intersection of Wilson boulevard to the new Memorial Bridge, the right of way committee of the North Arlington County Bridge Approach Association will appear before the board and ask that Washington street be taken over and improved as an adequate approach to the bridge.

The committee will be headed by William Conrad Gloth as chairman, and will include Charles T. Jesse, Raymond Bause, W. O. Pickett, Ashton C. Jones, Monroe H. Stockett, E. L. Bennett, W. D. Medley, Arthur Orr, Thomas R. Mechem, P B Nourse, Commander P. T. Wright, Thomas J. Crack, H. C. Roberts, L. C. McNemar, William C. Hull, Louis C. Carl and Harry A. Fellows.

---

The Men's Club of St. George's Episcopal Church will hold its monthly meeting tomorrow night in the Parish Hall at 8 o'clock.

---

Volumns of smoke coming from the wooded section in the rear of the county courthouse early last night brought out engines from Clarendon, Ballston, Cherrydale and Arlington.

Upon the arrival of the firemen the fire, which it was found was caused by burning trash which has been dumped there, was soon extinguished, with no damage to adjoining property.

---

The April meeting of the executive committee of the Arlington County Civic Federation will be held tomorrow night at the home of Mrs. Alice S. Semones, in Aurora Hills at 8 o'clock.

---

The ladies of the Community Methodist Church in Aurora Heights announce that they will serve a luncheon today at the church from 11:30 to 2 o'clock.

The proceeds will be applied to the church building fund.

---

The Arlington County Monarch Club will hold its weekly luncheon meeting tomorrow at Windsor Arms, in Glebe Road, at 12 o'clock. President Albert H. Cohen asks that all members attend.

---

The Matrons and Patrons Association of northern Virginia of the the Order of the Eastern Star have elected the following officers for the year: Mrs. May Oliver, of Vienna, president; Mrs. ane Jones, of Cherrydale, vice president; Arthur Dorsey, of Vienna, secretary; Mrs. Elsie Magarity, of McLean, treasurer; Gerald Myers, of Alexandria, adviser, and Mrs. Nettie Crouch, of Herndon, chairman of the publicity committee.

---

The Arlington Rotary Club will hold its weekly meeting tomorrow at 12:30 o'clock at the Washington Golf and Country Club. President A. F. Thelander will preside.

---

The Rosslyn Gas Co. announces it will hold a home cooking demonstration today, tomorrow and Friday in the Odd Fellows Hall at East Falls Church.

All housewives are urged to attend. Valuable prizes will be given away each day, according to the announcement.

# SPANISH REPUBLIC FREES PRISONERS

Continued from Page 1

hours, Miguel Maura, minister of the interior, declared that he and the president's other advisers are ready to maintain public order with an iron hand.

They want to grant freedom of the press, he said, but they will tolerate no seditious propaganda, and if there should be any the perpetrators will be heavily punished.

All night outside the council chamber the citizens of the republic howled their joy at the downfall of the monarchy. The palace guards disappeared from their posts, and republican civil guards took their places.

A statue of King Alfonso's grandmother, in a public square named in her hono, wars pulled down, dragged through the streets and hammered to pieces.

The cheering took in a new frenzy when it became known that Ramon Franco, picturesque hero of last December's unsuccessful revolution, was coming back this afternoon to the Cuatro Vientos Airport, whence he fled for his life less than four months ago. Already plans are afoot to give him a tremendous reception.

# BRIDGE TOURNAMENT ATTRACTS BOTH SEXES

Continued from Page 1

est in the forthcoming tourney as the men, and naturally they are talking much about it.

Thus far, the entries, which are coming in most satisfactorily and giving undoubted assurance of the success of the enterprise, are about evenly divided between the two sexes, and in many instances the teams are made up of two men and two women, so that it may easily happen that one or more of the principal trophies offered by The Washington Post will be won by a mixed team.

Also the committee on arrangements is highly pleased with the class of entrants, both from a social standpoint and also from their known prowess at the game, although many in their modesty have indicated a desire to participate in the intermediate divisions, both with respect to Contract and to Auction.

Since the announcement was tentatively made that the Auction series would be played during the afternoons of May 14 and 15 and on Saturday morning, May 16, some of the entrants have expressed the hope that a change may be made in this phase of the program which will permit them to participate at night.

**May Readjust Schedule.**

It has been pointed out that afternoon games will not be convenient for those who are employed during the daytime. Inasmuch as it is desired to afford an opportunity for these entrants to play when it is most agreeable for them to do so, the committee has taken the matter under advisement and will seek to arrange events which will meet the necessities of the situation. Further announcement upon this matter will be made later.

In the meantime entrants should rest assured that every effort will be made to comply with their wishes to the end that all may enjoy the tournament and be profited by it.

Remember the dates, May 14, 15 and 16, and the place the New Shoreham.

# Barnes Acquitted Of Liquor Charge

## County Court Holds Police Failed to Establish Intent to Sell.

George Barnes, of East Silver Spring, Md., arrested Saturday on charges of possession of liquor with intent to sell shortly after being acquitted of a charge of mnaslaughter in county police court, was acquitted yesterday by Judge Charles W. Woodward in police court at Rockville.

Barnes told the court he was taking the liquor home for his own consumption when stopped by Sergt. Guy L. Jones and Policeman Charles Barnes, of the Silver Spring substation, on Sligo avenue, a short distance from the place where his automobile fatally injured 3-year-old Wallace Miller a week previous.

Judge Woodward, contending that the policemen had not proved their charge of possession with intent to sell, as intent to sell had not been shown, dismissed the case.

# Rule of Bourbons Is Ended; Zamora Once Warm Friend

## Dynasty Restored in 1875 Falls as Alfonso XIII Flees Madrid.

(Associated Press.)

The Bourbon dynasty, dating from the reign of Philip V in 1700, was restored to the Spanish throne in 1875 with the ascension of Alphonso XII. In the intervening period the country had grown restless under a succession of monarchies and republics.

His first act was a royal decree proclaiming Canovas Del Catillo prime minister and setting up a strong administration which adopted a Catholic and conservative policy. After fifteen months of warfare against the Carlist forces, supporters of the former regime, opposition to the government was quelled and a short period of peace obtained.

However, the Cuban insurrection broke out anew and the government was forced to dispatch an expedition abroad, eventually inflicting peace by the sword. Internal troubles, meanwhile, beset the ruler and they resulted in the constitution of 1876, a compromise between the constitution of 1845 and that of the revolution of 1869.

Alphonso XII died in 1885, apparently leaving no male issue, and Queen Cristina became the acting monarch. Six months later, his posthumous son, Alphonso XIII, was born and a regency was established. Senor Sagasta became premier.

King Alphonso XIII assumed the throne in 1902 at 16 years of age. He married Princess Victoria Eugenie in 1903 and his wedding date was marred by an attempt on his life. Early in his reign he showed a disposition to think for himself and to be a king in fact as well as in name.

Throughout the years of his tenure King Alfonso was harassed by attempted assassinations and movements against the crown. He appointed Gen. Primo de Rivera prime minister in 1923 with the powers of a dictator, but even this did not stem the rising tide of republicanism. Only recently he restored constitutional privileges and provided for a parliamentary election program.

## Former Loyal Supporter of King Now Holds Nation's Fate.

(Associated Press.)

Don Niceto Alcala Zamora once was a stanch Monarchist and a firm supporter of King Alfonso.

He turned against the king near the beginning of the dictatorship of Gen. Primo de Rivera in 1923, to avenge what he deemed a personal political insult by Gen. Rivera.

In his quest for satisfaction he spent the most of his personal fortune and became the most defiant of the Republican leaders. Arrested for his connection with the revolt of last December, he was only recently tried by a court-martial. From his cell, during the time he was under arrest, he continued for a time to conduct his campaign for a Spanish republic.

The court-martial sentenced him to six months' imprisonment on March 23 and on March 25 he was given his freedom on the condition that he refrain from antigovernment politics. On April 5 he predicted the establishment of a republic if the Monarchists were defeated in Sunday's elections.

Before Gen. de Rivera became dictator in 1923 Alcala Zamora had been a deputy in Parliament, secretary of the civil government in Madrid, undersecretary of finance and postmaster general. He had served in three cabinets. When Gen. de Rivera charged that the old-line politicians of Spain were factors in political corruption and useless appendages to public life, Alcala Zamora demanded satisfaction from King Alfonso, and when the king failed to give it he declared himself a Republican.

He is a brilliant orator and his powers were immediately used with effect by the antimonarchists as soon as Primo de Rivera fell from power and free speech and assembly rights were restored.

When he was arrested on December 14 for participation in the December revolt he defiantly told his captors, "Yes, I am one of the leaders of the revolt. I was to have been the first president of the Spanish republic."

He will be 54 years old on July 6.

# Quick-Happening Events As Spain Ousted Its King

(United Press.)

**SUNDAY.**

Republicans sweep large cities in national elections for municipal councils.

Mayor of Madrid summarizes Monarchist opinion by saying, "I'm going home; I don't want to hear any more."

Workmen and students parade in triumph, denouncing monarchy; fireworks exhibitions in many towns; Republican flags flown.

**MONDAY.**

Cabinet meets; announces upon adjournment that a "peaceful solution" will be reached and that its resignation is forthcoming.

**TUESDAY.**

News flashed from several provincial towns that a republic has been proclaimed.

Students and laborers fight with police and soldiers at Huelva. Work stops in many towns; tram cars in some, as populace, sensing end of Bourbon dynasty, pours through streets.

Troops and civil guards form heavy cordon around Alfonso's palace and clear Plaza de Oriente, upon which it fronts.

At 10:40 a. m. Premier Aznar arrives at palace.

Alfonso announces he will resign.

Republicans insist that Alfonso must leave Spain at once or civil war will break out.

Army officers visit Alfonso to assure him of their loyalty. He decides abdication alone will avert bloodshed.

King summons a cabinet meeting at palace at noon.

Great crowds gather before palace, in orderly manner, awaiting death of the monarchy.

Francisco Macia, Republican leader in Barcelona, announces at City Hall, from the shoulders of a cheering crowd: "A republic has been proclaimed. Now we must federate the separate republics into one whole."

News of the king's resignation becomes known while Cabinet is still at Palace. Alfonso first offers to get out in favor of his son, the Prince of Asturias; this is refused, and he agrees to abdicate in the name of all his heirs.

Alcala Zamora, Republican leader, forms a Government, and is mentioned as a Presidential possibility. Three weeks ago he was sentenced to six monts in jail for Republican activities. Alfonso remitted his sentence.

Republican government announces all Republicans in hiding may appear on the streets, and promises an immediate amnesty for political prisoners.

3:30 p. m.—Republican flag hoisted on postoffice building.

Republican flags broken out at many buildings. Work stops in Madrid.

5:30 p. m.—Republic officially proclaimed at City Hall.

6:30 p. m.—Republican leaders leave for interior department to take office.

Announced Alfonso has left by automobile for Cartagena, to board a warship.

Rumored that Alfonso failed to sign formal pledge of permanent abdication.

Monarchist Cabinet announces message from Alfonso to his people would be proclaimed at 8 a. m. Wednesday.

Federico Berenguer, Capt. Gen. of the Madrid military area, refuses to surrender command of his troops.

Miguel Maura, new Republican minister of interior, tells 50,000 assembled before ministry: "Madrilens, the people, through an act of citizenry, have unseated the king. We must remain vigilant."

Republican government orders arrest of Capt. Gen. Berenguer and his brother, former Premier Damaso Berenguer.

Republicans admit three provincial army regiments remain loyal to Alfonso and are ready to take arms in his behalf.

Monarchist cabinet announces it will formally turn over power to Republicans Wednesday morning.

**Instructor Treated for Poisoning.**

William R. Smith, 27, said to be an instructor in a Virginia boxing school, was taken to Emergency Hospital last night suffering from poisoning after having been found unconscious in his room at a downtown hotel. His home, according to police, is in New Haven, Conn.

# 981-YEAR SPANISH RULE OF KINGS ENDS

Continued from Page 1

vised by a best informed source, will be respected.

Since yesterday, the people had been expecting, but hardly daring to believe, that Alfonso would relinquish his throne. Spain had been a monarchy for 981 years, and they yet can not fully realize that the nation is now a republic.

There is a carnival atmosphere in Madrid tonight. The streets and boulevards are packed with cheering throngs waving republican flags. It is a beautiful night following a bright, clear spring day.

Some of the people waved red republican flags and pretty senoritas swung along in the crowd wearing red republican caps jauntily on their heads. Red jackets were popular. The marching, milling throngs sang the "Marseillaise," French national anthem born in the French Revolution. They seem to have adopted it until another republican anthen can be composed.

The celebrators are packed inside and on top of taxis, the streets are bedecked with garlands and bands are playing in the streets. It is nearly midnight, but the capital is wide awake and celebrating the end of the rule of kings.

# HOWARD'S TRUSTEES LINE UP FOR JOHNSON

Continued from Page 1

organ was played so that its music could be heard all over the campus. Others had taken charge of the bell and kept it clanging.

"Johnson for Howard, Howard for Johnson" had been proclaimed on signs placed all about the university grounds, and, in large letters, "Justice" had been painted on the sidewalk at the foot of the steps up which trustees had to go to get to their meeting room.

Dr. Johnson had been a target of criticism recently and there was some talk that he might be ousted because of some of his utterances. A mass meeting was held last night in the Garnet-Patterson School, at Tenth and U streets northwest. The meeting had been called with the purpose to protest against any action which might be taken against Dr. Johnson, but it was turned into a gathering of jubilation when friends and supporters of the university head were informed of the action of the trustees.

Decision of the trustees to support Dr. Johnson was said to have been unanimous. Gen. John H. Sherburne, of Boston, Mass., president of the board, issued a statement on behalf of the trustees in which it was declared that:

"The president of Howard University, in the five years he has filled the position, has shown a vision and a quality of leadership which can not be excelled.

**Affirm Faith in Johnson.**

"The trustees believe they have found in him a man capable of bringing Howard University to its goal; an institution of learning second to none, dedicated to the mental and spiritual advancement of Negro Americans.

"Certain statements have appeared in the public press which would seem to question the patriotism of the president of Howard University.

"These newspaper reports do not represent the opinions of the trustees and the educational community at Howard.

"The trustees of Howard University unhesitantingly affirm their faith in our president's loyalty to the American Government, and to the principals on which it is founded. He is carrying forward that work of thoughtful patriotism and service which has characterized Howard University for 64 years and which it is the inflexible purpose of the board of trustees to continue.

**Three Members to Investigate.**

"It is hereby voted that a committee of three members of this board be appointed who shall investigate the origin of ant contributing factors in these newspaper reports and that they return their findings to this board."

Identity of the thre meembers who shall make the investigation was not disclosed. Neither would members of the board, nor Dr. Johnson, make any comment beyond the formal statement issued by the board. The new trustees were elected in the course of the long meeting. They were Dr. Abram Flexner, former chairman of the general education board and George William Cook, former dean of the College of Commerce and Finance and secretary of the general alumni association. The latter was named as alumni trustee.

Disapproval recently expressed by Representative Will R. Wood, (Republican), of Indiana, chairman of the House appropriations committee, of purported statements by Dr. Johnson in the course of addresses failed to perturb the trustees, informal comments made after the meeting indicated.


**Backache— Nervous— Weak, Pains**

—Harisock.

MRS. A. L. NEWMAN,

Arlington, Calif.—"Following motherhood I developed inward weakness which caused me to become all rundown in health. I suffered from backache, my head bothered me and I had other pains. I was weak, nervous, miserable, all dragged out. Upon the advice of a friend I began taking Dr. Pierce's Favorite Prescription and it relieved me of all weakness and distress, built up my whole nervous system and made me feel better physically than I had for a long time."—Mrs. A. L. Newman, Gen. Del. All druggists. Fluid or tablets.

Send 10c for trial package of Tablets to Dr. Pierce's Clinic in Buffalo, N. Y. Enclose a wrapper from any of Dr. Pierce's medicines if you want free medical advice.

**SPECIAL NOTICES**

**Window SHADES:** Floor Coverings; SCREENS; prompt & econ. serv. KLEEBLATT, 11th and H ne.: Linc. 0879.

**SPANISH SCHOOL OF WASHINGTON**
Profs. from Spain. Conversational Method. Rapid Progress. 1338 H St. N.W. Nat. 9369.

PURSUANT TO THE ORDER OF JUSTICE Jesse C. Adkins, of the Supreme Court of the District of Columbia, holding a Bankruptcy Court, I, the undersigned, trustee in bankruptcy of the estate of James C. Lynn, Bankruptcy No. 2444, hereby give notice to all persons who left any jewelry, watches, diamonds or anything of any description, with the said bankrupt or at his former place of business at 1515 K street northwest, Washington, D. C., for storage, repairs or any other purpose than that, unless the same is demanded of the trustee and claim is made for same immediately, the said articles will be sold on or after the 20th day of May 1931. ALBERT E. STEINEM, Trustee in Bankruptcy of James C. Lynn, Bankruptcy, No. 2444. ap6.15,22,29

**BOYD Business University**
Accredited Secretarial and Business Courses. Boys and Girls. Shorthand Diploma. Large Employment Agency. New Classes Now Forming. (Est. 12 years.)
1333 F ST. (Opp. Fox). Natl. 2342.

**Statistical Course**
Preparing For Civil Service Examination
MOUNT PLEASANT SCHOOL FOR SECRETARIES,
TIVOLI THEATER BLDG.,
3213 14TH ST. Col. 3000, 3001, 3002
TOMORROW NIGHT.

*Modernize with Muddiman*

**Westinghouse Electric Refrigerator**

You owe it to yourself to come in and SEE this marvel of electric refrigeration; see the flat Buffet top, the convenient Temperature-Selector, broom-high legs, hermetically sealed Unit, porcelain automatic Froster, clean, white Finish (lacquer or porcelain enamel), chromium-plated Hardware, rubber Ice Tray, and many other features; have us explain the 24 reasons why the Westinghouse should be YOUR choice. So come in TODAY and talk it over with us!

**Buy It on Easy Terms!**

*Model 75, Shown Above, 7½-Cubic Foot Size. Other Models as Low as $190.00.*

*Delivered*

**C. A. Muddiman Co.**
*The Big Gas and Electric Fixture Store*
911 G Street N.W.
NAtional 0140-2622

Hickey-Freeman
CUSTOMIZED CLOTHES

*SPORT JACKETS*

*Gentlemen-sportsmen and university men are showing a decided preference for our new belted-back sport jackets, customized by Hickey-Freeman. Luxurious gabardines, hand-woven Shetlands, and imported cashmeres are the favoured fabrics. Matching knickers if desired.*

**Goldheim's**
*Apparel for Gentlemen . . . Established 1875*
FOURTEEN HUNDRED AND NINE H STREET

**Pour l'Opera**

Effective gowns and wraps that are not too dramatic for lesser occasions have been designed for opera wear.

Hickson also provides every accessory to perfect the formal ensemble in beauty and propriety.

**Hickson Inc.**
1215 CONNECTICUT AVE. N.W.
GOWNS SPORTSWEAR HATS
FURS FOOTWEAR LINGERIE

*a new rib-tickler for you every day*

Those
LAUGH-CARTOONS
*by*
**C. M. PAYNE**

Life's False Starts
Even as You and You
Little Bumps Down Memory Lane
There'll Come a Time
What Fellers Would Like to Know
and other whimsical topics

*Beginning April 16*
*in*
**The Washington Post**

*The Movie Scene—*

*Tailored at Fashion Park*

**PARKTOWN WORSTEDS**

Parktown worsteds, a new Spring product of Fashion Park's research department. An exclusive weaving of handsome shades and patterns...hand fashioned thru-out with custom elegance. There are none finer at . . .

$50

*Eleventh & F Streets—*

# MISS JESSIE DELL BACKS FLAG PLANS

## Means Sane Patriotism, Says U. S. Civil Service Commissioner.

Miss Jessie Dell, member of the United States Civil Service Commission and highest-paid woman employe of the Government, strongly indorses the work of the United States Flag Association in her acceptance of a place on the jury of selection which is to pick two "envoys of friendship" at Central High School Auditorium Saturday morning at 11 o'clock. The two "envoys" are to be picked from the twelve children named last Saturday in the preliminary test of boys and girls entered in the good-will trip to Europe contest sponsored by the United States Flag Association with the cooperation of The Washington Post.

Miss Dell is a member of the jury of selection which will make the final awards and which includes men and women prominent in Governmental, social and educational ranks in the Capital. The jury is headed by William J. Cooper, United States Commissioner of Education, as chairman, and consists, in addition, of Miss Dell, Mrs. Henry H. Flather, social and Girl Scout leader; Harry King, president of the Washington Chamber of Commerce; Mrs. James Lansburgh, prominent in social and philanthropic circles; Dr. Cloyd H. Marvin, president of George Washington University; Mrs. George Mesta, social leader; the Rev. W. Coleman Nevils, president of Georgetown University; Mrs. John Jay O'Connor, social leader and philanthropist and a prominent figure in social work; William Tyler Page, author of "The American's Creed," and Dr. Luther H. Reichelderfer, chairman of the District of Columbia Board of Commissioners.

In accepting a post on this committee, Miss Dell wrote:

"I gladly accept the invitation of the executive board of the United States Flag Association to serve on the jury of selection whose important duty it shall be to select the boy and girl envoys of friendship who will represent the school children of Washington on the patriotic pilgrimage in this country and on the good-will trip to France and England.

"As one who is deeply interested in the youth of America I wish to express my unqualified approval of the sane and enlightened patriotism the United States Flag Association is evincing in making every effort to teach our boys and girls of today, in whose hands will be the America of tomorrow, the true meaning of patriotism. If the same kind of rational patriotism were inculcated into the childhood of all countries, it would, in my judgment, do much to create a universal friendship founded on confidence, tolerance and understanding that would do much to prevent future wars."

Twelve children, boys and girls, are on the anxious seat this week. Only two of them can be selected for this wonderful trip, with its high ideals, and each girl and boy is anxious to go. Once again, it must be stated that there are no plans or information on file at the Flag Association office, which will lead to the selection of any boy or girl. Whatever information has been at the disposal of the Flag Association has been published in The Washington Post. Eased upon their experience of last Saturday, it would be well for every contestant to brush up on patriotic subjects as well as personality and appearance, which will be a factor in the final selection.

While a few seats will be reserved for guests at the finals Saturday, the general run of the Central High Auditorium will be thrown open to the general public, which is invited to attend and witness the triumph of the two, one boy and one girl, selected to represent the schools of Washington on this trip.

## WINNERS IN FLAG CONTEST

Four more finalists in The Post's "envoy of friendship" contest, in cooperation with the United States Flag Association. Upper, left—Ruth L. Jackson, of St. Paul's; right, Dorothy Skirm, Western; lower, left, Thomas J. Hayes, Western, and Alexander Van Keuren, jr., of St. Alban's. The remaining four finalists will be published tomorrow.

## MONEY IS IDENTIFIED AS PAID ROWBOTTOM

Continued from Page 1

bottom had used in making a $94 payment on an automobile.

Gresham Ayer, however, never obtained the job which his father and uncle testified was purchased from Rowbottom. Reports of postoffice peddling had become current and Benjamin Huffman, district chairman, made a trip to Washington. After he conferred with United States Senators James E. Watson and Arthur R. Robinson, the matter was turned over to the postal authorities. Four postmasters and a rural carrier later were dismissed and Rowbottom was indicted.

Other testimony was that $800 had been paid for the postmastership at Dale, Ind., with Otto Weilbrenner, postmaster at Mount Vernon, declaring he paid the $300 to Rowbottom in Evansville.

The first day of the trial moved rapidly. A jury was obtained within an hour and before the noon recess the Government made its opening statement and several witnesses hau been examined. The Government may complete its case by noon tomorrow.

The defense has about twelve witnesses, including the defendant. Attorneys expressed the opinion the case would reach the jury some time Thursday.

## NEGRO PROGRESS LAID TO SCHOOLS

Continued from Page 1

the race has multiplied its wealth more than 120 times, has reduced its illiteracy from 95 per cent to 20 per cent, and reduced its death rate by one-half. It has risen to the ownership of more than 750,000 homes; has accumulated property to the value of billions; has developed a far-reaching internal network of social, religious and economic organizations for the continued advancement of its people; has produced leadership in all walks of like that for faith, courage, devotion and patriotic loyalty ranks with all the other groups in our country.

"The greatest single factor in the progress of the Negro race has been the schools, private and public, established and conducted by high-minded self-sacrificing men and women of both races and all sections of our country, maintained by the States and by private philanthropy, covering the whole field of education from primary school through to college and university.

**Credit Due to Schools.**

"These public and private schools particularly under the leadership of Tuskegee and other universities and colleges have been the most effective agents in solving the problems created by the admission to citizenship of 4,000,000 former slaves without preparation for their new responsibilities.

"That such a revolution in the social order did not produce a more serious upheaval in our national existence has been due to the constructive influence exerted by these educational institutions, whose maintenance of further development is both a public and a private duty.

"The Nation owes a debt of gratitude to the wisdom and constructive vision of Booker T. Washington, the founder of Tuskegee. His conception of education, based fundamentally upon vocational and moral training, has been worthily continued by his able successor, Dr. R. R. Moton, who likewise deserves the gratitude of the Nation for his many contributions to the solution of one of our most difficult national problems. His ability and sanity and modesty have been powerful forces in progress and good will.

**Problems Still Remain.**

"We have still many problems to solve in this matter, and no section of our country is without its responsibility or without room for progress and improvement. I am convinced that there are within the Negro race, as the result of these institutions of which Tuskegee stands in the first rank, a body of men whose leadership and unselfishness can be depended upon to accomplish advancement and adjustment.

"A notable example of the proper spirit of approach in sane handling of these problems is that developed in our Southern States by the interracial commission. This movement developed in the area where problems of interracial adjustment are presented on a large scale has been represented in its leadership and direction by the best element of both races working in effective cooperation for the good of each and rendering valuable service to the whole country. Tuskegee Institute has greatly contributed to this movement. There can be no solution either in the communities or government that is not based upon sympathetic understanding and absolute justice.

"Tuskegee has thus made a notable contribution, not only to the day-to-day training of the members of its race for their part in the life of the Nation, but its leaders have made a higher contribution to the adjustment of interracial problems which must awaken the gratitude of the Nation."

## Fire Nearly Destroys New American Embassy

Berlin, April 14 (A.P.).—Fire tonight almost destroyed the famous Bluecher Palace on Unter Den Linden, which was purchased by the American Government last year as its embassy.

## MISS TAYLOR MAY SUE DEMPSEY FOR DIVORCE

Continued from Page 1

Dempsey by telephone and determine whether he was coming to see her.

"That would show him that I was weakening," she answered. "He'll have to do that first."

Miss Taylor said she might go to Europe and continue her singing lessons at Strassburg.

"I haven't decided yet," she added. "My teacher here is taking a class abroad, and I may go along."

## Oyster Bill Signed By Gov. Ritchie

### Law Prohibits Dredging for Bivalves in Waters of Potomac.

Special to The Washington Post.

ANNAPOLIS, Md., April 14.—Gov. Ritchie today gave his approval to the bill closing the waters of the Potomac River to oyster dredgers for an indefinite period, and also the measure providing for the State's part in the celebration of the bicentennial celebration of the birth of George Washington in 1932.

The oyster bill, part o fthe conservation department's legislative program, is designed to rehabilitate the industry. Virginia enacted concurrent legislation as the result of a series of conferences between officials of the Maryland Conservation Department and the Virginia Bureau of Fisheries. The beds of the Potomac, it was found, had become greatly depleted through constant dredging as well as tonging. Principal opposition to the Maryland bill came from watermen of Somerset County.

Maryland's part in the Washington Bicentennial is embodied in a joint resolution calling on the governor to appoint a commission. It also provides for observance of the Yorktown anniversary.

## Two A. U. Units Given Association Approval

The Graduate School and the College of Liberal Arts of American University have been "approved" by the American Association of University Women, it was announced last night by Dr. George B. Woods, dean of the college, on his return from Boston, where he was on the program of the association's annual meeting.

Only 200 colleges and universities out of the total of more than 1,000 in the United States have been approved by the association, Dr. Woods explained. Mrs. George B. Woods was a delegate from the local Washington branch of the association to the Boston conference.

## Washingtonian's Auto Kills Belair Resident

Injuries suffered when he was struck by an auto Sunday night near his home in Belair, Md., resulted in the death yesterday of Frank Hay Jacobs, prominent in social and financial circles. A man identifying himself at E. F. Merrey, of Washington, was driving the car. No charges have been placed against him.

Mr. Jacobs succumbed in a Baltimore hospital where he was removed after receiving first aid. He was 68 years old. Survivors are the widow, Mrs. Elizabeth S. Jacobs, and two sons.

## Virginia Doctors Meet in Waverly

### Many Delegates Attend Post-Graduate Group Convention.

Special to The Washington Post.

PETERSBURG, Va., April 14.—The Post-Graduate Medical Society of Virginia convened today in the Methodist Church at Waverly, Sussex County, with a large attendance of delegates. The district is composed of physicians of Nottoway, Dinwiddie, Prince George, Greensville, Brunswick, Surry and Sussex Counties.

Papers on different medical subjects were read by Dr. Greer Baughman, Richmond; Dr. J. L. Hamner, Mannboro; Dr. John A. Proffit, Burkeville; Dr. Bayard Carter, University of Virginia; Dr. J. B. Jones, Petersburg; Dr. Harry Hudnall Ware, jr., Richmond; Dr. B. J. Atkinson, North Emporia; Dr. Wright Clarkson, Petersburg.

Officers of the Post-Graduate Medical Society are: Dr. Frank Mallory, president, Lawrenceville; Dr. W. W. Seward, first vice president, Surry Courthouse; Dr. W. D. Prince, second vice president, Stony Creek; Dr. Philip Jacobson, secretary-treasurer, Petersburg; Dr. Wright Clarkson, chairman steering committee, Petersburg.

## Bandit Is Buried In Potter's Field

### Hayes, Killed in Marlboro Holdup, With Police and Kin Absent.

The body of Joseph Hayes, Chicago bandit, who was killed when he tried to hold-up a country bank, has been buried in the potter's field at the Prince Georges County almshouse, with neither police nor his relatives present.

His widow is being held by Washington police, with her 21-months-old son, but it is indicated that she will be released next Monday. She claims to have been ignorant of her husband's activities.

Hayes was killed in an attempted hold-up of the First National Bank of Southern Maryland in Marlboro last Thursday. Claude H. Owen, assistant cashier, ignored his commands to "Stick 'em up" and opened fire. The bandit's two companions escaped in a care driven, it is thought, by a beautiful red-haired woman. A general lookout has been sent out, but other clews have been run to earth without result.

## Guardsman's Body To Be Buried Today

### Harvey Noyes' Funeral Will Be Held in Petersburg.

Special to The Washington Post.

PETERSBURG, Va., April 14.—The body of Harvey L. Noyes, prominent local National Guardsman, who died in the United States Marine Hospital, Norfolk, arrived in Petersburg yesterday afternoon and was taken to the home of his brother, Herbert L. Noyes, Colonial Heights, where a military funeral will be held tomorrow afternoon.

The Rev. J. R. McAllister, chaplain of the First Infantry, National Guards, will officiate, and the Rev. D. T. Caldwell, pastor of Second Presbyterian Church, will assist. The Petersburg Grays, Company G, will escort the funeral party to Blandford Cemetery.

Mr. Noyes was taken ill last July, and has been in the hospital since. He enlisted in the United States Army in March, 1917, and received an honorable discharge from the service at the close of the World War. In 1919 he enlisted in the Petersburg Grays, and remained a member of that organization until his illness. He advanced to sergeant during his enlistment with the local company.

## River Habitue Taken By Narcotic Agents

An aged Potomac River habitue was brought before United States Commissioner Needham C. Turnage yesterday by Federal narcotic agents, who charged they found 75 narcotic tablets in the man's shack on the Potomac.

The man, Edward H. Wright, was released on his personal recognisance, but he will have to appear next week for a preliminary arraignment. Wright is said to have told Commissioner Turnage the "pills" were for his own use.

## New York's City Hall Guarded Against Bomb

New York, April 14 (A.P.)—After receipt of an anonymous telephone message at City Hall today, that the building would be blown up tonight, a thorough search was made but no bomb was found.

Additional police, however, were assigned about the structure, and only persons who could identify themselves were permitted to enter after the regular closing hour.

# Hoover Urges Good-Will In Pan-American Address

*The text of President Hoover's address at the special session of the Governing Board of the Pan-American Union yesterday follows:*

Gentlemen of the Governing Board:

I am glad to be your guest at this special session of the Governing Board of the Pan-American Union, which you are holding in honor of Pan-American Day. I recently issued a proclamation, called upon our people to give this day due observance, and this proclamation has received general approval throughout the country. Exercises are being held at this time in public schools and universities and by civic organizations in every section of the Union. Pan-American Day will become an outward symbol of the constantly strengthening unity of purpose and unity of ideals of the republics of this hemisphere.

In the latter part of 1928, I had the privilege of visiting eleven of the countries of Latin America. This visit made a deep and lasting impression upon me. It was inspiring to observe, at first hand, not only the progress that Latin America is making along social, economic and cultural lines, but also the important part which the countries you represent are destined to play in world affairs. It was clear, too, that the nations of America have everything to gain by keeping in close touch with one another and by developing that spirit of mutual confidence which has its roots in a reciprocal understanding of national aims and aspirations.

Although each of the republics of this hemisphere possesses problems peculiar to itself, there are certain basic questions relating to democratic progress and social betterment common to us all and in the solution of which we can be most helpful to one another. This spirit of mutual helpfulness is the corner stone of true Pan-Americanism. The Pan-American Union not only symbolizes this spirit, but gives to it concrete expression in many practical and constructive ways.

It is of the greatest importance that the people of the United States become better acquainted with the history, the traditions, the culture and the ideals of the other republics of America. To an increasing extent, courses on the languages, literature and history of the nations of Latin America are being offered in the educational institutions of the United States. A similar realization of the importance of becoming better acquainted with the history and development of the United States exists in the countries of Latin America. Increasing numbers of students from the countries to the south are being enrolled in the colleges and universities of the United States. I can not emphasize too strongly this important aspect of inter-American relations. These cultural currents not only contribute to better international understanding, but also emphasize the essential unity of interest of the American republics.

Through the Pan-American Society and its branches established in different sections of the country, the importance and significance of the culture of the Latin American nations are being brought home to our people. We owe much to the unselfish men who have devoted so much time and energy to this work. The activities of the Pan-American Society admirably supplement the important work that is being done by the Pan-American Union.

A peculiarly heavy responsibility rests upon the nations of the Western Hemisphere: a responsibility which, at the same time, is a high privilege. Richly endowed by nature, we enjoy the great advantage of inhabiting a hemisphere free from the jealousies and antagonisms which have proved such obstacles to progress and prosperity in other sections of the world. We have developed an international system based on the principle of equality, combined with a full recognition of the obligations as well as the rights of states.

The American republics are today rapidly approaching the time when every major difference existing between them will be settled by the orderly processes of conciliation and arbitration. In this respect, the Western Hemisphere has placed an enviable record before the nations of the world. From the earliest period of their history, the governments of the republics of this hemisphere have been earnest advocates of the peaceful settlement of international disputes. They have demonstrated their willingness and even eagerness to adopt and apply mediation, conciliation and arbitration. The common purpose to eliminate war and the determination to achieve peace and security represent a major contribution of the Americas to modern civilization.

The full significance of this achievement is not always realized, for it carries with it heavy obligations to posterity. Future progress along these lines can only be assured through constant vigilance and by an unswerving determination to make the union of the American Republics, as now expressed in the Pan-American Union, an example to the world. We are not attempting in any way to develop a super-state, or to interfere with the freedom of action of any of the States, members of the Union, but rather to develop an atmosphere of good will—a spirit of cooperation and mutual understanding—in which any difference that may arise, no matter how important, will find a ready solution.

I cordially congratulate you, gentlemen of the Governing Board, on your happy initiative in establishing Pan-American Day and, at the same time, I send a message of fraternal greeting, in the name of the people of the United States, to all the inhabitants of our sister republics.


EVERYTHING FOR THE BRIDE

Bridal Gowns

*To Your Order or In Stock*

No matter what sort of wedding you plan, modest or very elaborate, we have the most charming, the best assortments obtainable for your Trousseau and the Wedding Ceremony itself . . .

*In Our Brides' Rooms*
*Third and Fourth Floors*

Wedding Invitations and Announcements

True distinction in our beautiful stationery and correct forms . . . our work is of the highest degree and we will gladly estimate and advise for you . . .

*Stationery and Engraving*
*First Floor*

Wedding Gifts

Our Silverware Department offers the most complete stock of the new non-tarnishable sterling silver, Palladiant, truly wonderful for this year's bride. . . . Our fine Jewelry is exquisite for gifts . . . our imported Novelties, Leather Goods and Lalique Lamps of rare charm are equally distinctive . . .

Smart Women Are Coming Here For Our Shoes

Because they are from the best makers in the country . . . because they are remarkable values . . . because our styles for every occasion are unusually smart . . . because every pair is perfectly fitted . . . *Second Floor.*

JULIUS GARFINCKEL & CO
F STREET AT FOURTEENTH



*Gorham's New*
"HUNT CLUB"
*One of Our Smartest 1931 Patterns in*
STERLING

*Prices of the "Hunt Club" Pattern*

| | |
|---|---|
| 6 Teaspoons | $10.00 |
| 6 Knives | 21.00 |
| 6 Forks | 20.00 |
| 6 Salad Forks | 16.50 |
| 6 Cream Soup Spoons | 16.50 |
| 1 Butter Knife | 4.00 |
| 1 Sugar Spoon | 2.50 |

*Other Prices in Proportion*

B. Harris & Co.
*F Street at 11th*
Jewelers and Diamond Merchants for Over Half a Century



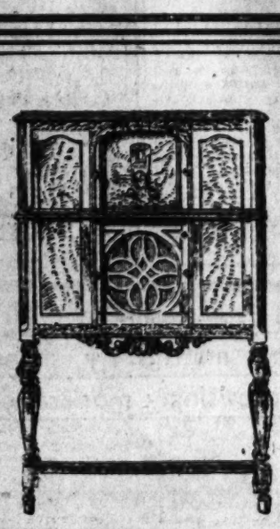

BOSCH RADIO
*at a new low price*

This new Model 73-A upholds all American Bosch Radio traditions. Notwithstanding its new low price, this Bosch, illustrated above, has an added performance value in excess of its predecessors. American Bosch has anticipated the trend by providing quality radio at a never-before-approached price. 7 tubes, including 3 screen grid.

$79.50
*Complete with Tubes*

*FREE PARKING SERVICE*
(Enter Car at Ott's Garage, 621 D Street)

MAYER & CO.
*Seventh St. Bet. D and E*



OPEN A CHARGE ACCOUNT
FINE MEN'S WEAR
EISEMAN'S, 7th & F



Different from any-thing you have ever seen in the Modernistic Apartment Gardens on Tilden Street at Connecticut Avenue Open until 9 p.m.



On One Comic Page
*S'Matter Pop?*
and
*Honeybunch's Hubby*
By C. M. PAYNE
Begins Sunday, April 19
*in*
The Washington Post

FAR EAST RESTAURANT
519 13th St. N.W.
*Next Door to Earle*
BEST CHINESE FOODS



*TRAVEL.*
BERMUDA
ROUND TRIP $70 UP
Ask for our illustrated Folder with full information about Bermuda.
THOS. COOK & SON
Washington Loan & Trust Bldg., 9th & F Sts.



*DIED*

BARBEE—Suddenly, on Monday, April 13, 1931, at Garfield Hospital, MARY V., wife of William J. Barbee and mother of Olyve and Helen Barbee. Remains resting at the S. H. Hines Co. funeral home, 2901 Fourteenth street northwest. Funeral services at S. H. Hines Co. funeral home, 2901 Fourteenth street northwest, on Wednesday, April 15, at 2 p. m. Interment at Rock Creek Cemetery.

BEAN—Suddenly, at his residence, 1506 Allison street northwest, JAMES W., beloved husband of Edith E. Bean. Funeral from the above residence on Wednesday, April 15, at 8:30 a. m., thence to Sacred Heart Church at 9 a. m. Interment St. John's Chapel, Forest Glen, Md. Please omit flowers.

DOWDEN—On Monday, April 13, 1931, CATHARINE F., beloved wife of the late Charles L. Dowden. Funeral from her late residence, 29 K street northeast, on Thursday, April 16, at 8:30 a. m. Requiem mass at St. Aloysius' Church at 9 o'clock. Relatives and friends invited. Interment Mount Olivet Cemetery.

GRAFT—On Monday, April 13, 1931, at the residence of his daughter, Mrs. J. W. Gaver, 3411 Twenty-fourth street northeast, CYRUS SYLVESTER, beloved husband of Millie Marie Graft, aged eighty-two years. Funeral services (private) at the above residence, on Wednesday, April 15, at 2 p. m. Please omit flowers.

HEISKELL—On Monday, April 13, 1931, at Children's Hospital, MARY HENDERSON, youngest daughter of Jesse L. and Elaine F. Heiskell. Funeral from her late residence, Oxon Hill, Md., on Wednesday, April 15, at 9:30 a. m. Services at 10 a. m. at St. Ignatius Church, Oxon Hill, Md.

*FUNERAL DIRECTORS.*

P. J. SAFFELL
733 6th st. nw. Natl. 0537.

Frank Geier's Sons Co.
1112 SEVENTH ST. NW. Telephone
Modern Chapel NATIONAL 2473

THOS. S. SERGEON
1011 7TH ST. NW. Telephone Natl. 1090

JAMES T. RYAN
317 PA. AVE. SE. Atlantic 1706.

Clyde J. Nichols, Inc.
4209 9th st. nw. Col. 6324.

WM. H. SARDO & CO.
419 H ST. NE. Phone Lincoln 0524.

ESTABLISHED 1876.
JOHN R. WRIGHT CO.
1337 10th st. nw. Phone North 0947.

J. WILLIAM LEE'S SONS
FUNERAL DIRECTORS
CREMATORIUM
332 PA. AVE. NW. NATL. 1384 & 1385

CHAS. S. ZURHORST
301 EAST CAPITOL ST.
Phone Lincoln 0372.

CHAMBERS

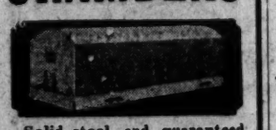

Solid steel, and guaranteed for 50 years. The best grave vault that money can buy. We match our vaults and caskets against any in the world. All national makes.
Chamber's Price Only $85
*In Case of Death Call* THE GREATER
W. W. Chambers Co.
14th Cor. Chapin St. N. W.
Phone Columbia 0432
Where the Best Costs Less

*FUNERAL DESIGNS.*

GUDE BROS. CO., Florists
1212 F STREET. National 4278.
APPROPRIATE FUNERAL DESIGNS

GEO. C. SHAFFER 900 14TH ST. NW.
Expressive Floral Emblems. Natl. 0108.
Mod. prices. Open eve. & Sun. Natl. 2416.


*DIED*

KIMBALL—Suddenly, on Monday, April 13, 1931, at her residence, 1623 Belmont road northwest, HARRIET F., widow of Brig. Gen. Amos S. Kimball. Body resting at the residence until 11 a. m., Friday, April 17. Funeral services at Joseph Gawler Sons chapel, 1734 Pennsylvania avenue northwest, on Friday, April 17, at 2 p. m. Interment at Arlington National Cemetery.

KOHLER—On Sunday, April 12, 1931, at Homeopathic Hospital, GERTRUDE MOORE, beloved wife of August F. Kohler. Funeral from the W. W. Chambers Co. funeral home, 1400 Chapin street northwest, on Wednesday, April 15, at 9:30 a. m., thence to Sacred Heart Church, Sixteenth street and Park road, where mass will be said at 10 a. m. for the repose of her soul. Relatives and friends invited. Interment Prospect Hill Cemetery.

LONG—On Monday, April 13, 1931, at 9:15 p. m., at her residence, 1333 Park road northwest, PAULINE, wife of the late Reese Hawkins Long, aged eighty-four years. She is survived by one son, Col. Frank S. Long, and a granddaughter, Pauline Yates Long. Funeral service at the Oliver B. Jenkins funeral parlor, 809 Tenth street northwest, on Thursday, April 16, at 2 p. m. Please omit flowers.

SHIELDS—On Monday, April 13, 1931, at her residence, 3913 Huntington street northwest, Chevy Chase, D. C., EMMA CORNNELL, the beloved wife of the late Alexander Shields and beloved mother of Mae Barcelow, Maude Staats, John Stewart and the late William Shields. Remains resting at the W. W. Chambers Co. funeral home, 1400 Chapin street northwest. Funeral at Bound Brook Cemetery, Boundbrook, N. J., on Thursday, April 16, at 11 a. m.

THORNETT—On Monday, April 13, 1931, at 11:55 p. m., ALFRED R., beloved son of the late Alfred R. and America V. Thornett, aged forty-nine years. Funeral services at the W. W. Chambers Co. funeral home, 1400 Chapin street northwest, Thursday, April 16, at 10:30 a. m. Interment Columbia Gardens Cemetery, Clarendon, Va.

TOMPKINS—On Sunday, April 12, 1931, at residence, 804 I street northwest, NANNIE E. TOMPKINS. Remains resting at the W. W. Chambers Co. funeral home, 1400 Chapin street northwest, until Wednesday, April 15, at 10 a. m. Services at the Methodist Church, Brattstown, Md., at 11:30 a. m.

WARE—On Tuesday, April 14, 1931, at Mission Hospital, Asheville, N. C., Capt. S. H. WARE, Q. M. C., U. S. Army. Interment to be in Arlington National Cemetery, Fort Myer, Va.

WARNER—On Monday, April 13, 1931, at 5:20 p. m., ELEANOR WARNER (nee Clark), beloved wife of the late James G. Warner. She leaves to mourn her six children—Mrs. Walter Dean, James H., William L., Burley C., Lawrence J., and Leon J. Warner. She also leaves one sister and one brother. Funeral services will be conducted at her residence, 1102 Tenth street southeast, on Thursday morning, April 16, at 8:30 o'clock; thence to St. Peter's Catholic Church, Second and C streets southeast, where requiem mass will be said at 9 a. m. for the repose of her soul. Relatives and friends invited. Interment Congressional Cemetery.

WHITAKER—On Tuesday, April 14, 1931, AGNES H., beloved wife of J. C. Whitaker. Funeral from her late residence, 3223 Penn road northwest, Thursday, April 16, at 2 p. m.

WOOD—On Tuesday, April 14, 1931, Dr. PHILIP A. WOOD, beloved husband of Mabel Wood and brother of Dr. Howard A. Wood. Funeral from the W. W. Chambers Co. funeral home, 1400 Chapin street northwest, Thursday, April 16, at 3 p. m. Interment Rock Creek Cemetery.

# LATEST HAPPENINGS IN MARYLAND AND VIRGINIA

## CONTRACT AWARDED FOR WATER SYSTEM

### Council of Falls Church Gives Washington and Atlanta Firms Job.

FAIRFAX BUREAU OF THE POST.
P. O. Box 245, Fairfax, Va.
Phone Clarendon 2324-W-2.

The McCrary Engineering Co., of Washington and Atlanta, Ga., was awarded the contract to take charge of the installation of the municipal water system in the town of Falls Church on a basis of 5 per cent of the cost of the new construction at the last meeting of the Falls Church town council.

The engineering subcommittee of the joint committee of councilmen and citizens of the Falls Church water committee and representatives of the engineering company filed a detailed plan of the proposed new system. This plan calls for 67,000 feet of new mains and feeders, which, with the addition of approximately 5,400 feet of mains already laid in the Arlington County portion of the town, will insure water to practically every house within the corporate limits.

The total cost of the entire system is estimated on two sources of water supply. The first would be purchasing water from Arlington County and the second from deep wells. If the deep well system is used it was recommended that three ten-inch wells at least 300 feet deep be drilled, although one well with a flow of approximately 75 gallons per minute would probably take care of the present needs of the town except in case of emergencies. The cost of such a system would be approximately $105,201, of which $6,000 represents the cost of three wells and the necessary pumping equipment and $4,724 the engineering costs.

**Exact Cost Is Uncertain.**

If it is arranged so that the town mate mains can be connected with the Arlington County mains by means of a booster, the total cost was estimated to be $95,135. The exact cost of either installation can not be accurately fixed until the Arlington County authorities have indicated how much it intends to ask for the pipe lines laid in East Falls Church. It was stated that the same size and amount of pipe could be laid new by the town for $1.15 per foot.

Mayor Daniels stated that the town council and the Arlington County officials are working in harmony to effect the best solution of the water problem, but if Arlington County's needs are going to be such as to make the price of water prohibitive, the town will be forced to seek its own source. Arlington County Engineer C. L. Kinner has promised to give the town council the figures for the cost of the water not later than April 15, and in the meantime he has indicated that the cost to the town would be approximately 40 cents per 1,000 gallons.

It was stated at the meeting that there is some apprehension that Arlington County will have difficulty in meeting its own water needs during the coming summer, and the bond issue funds of Falls Church can not be legally used to lay new mains across the Potomac River into Arlington County.

**Cost Varies With System.**

If the deep-well system is used, the engineers estimated that the actual current cost of the water would be 3.6 cents per 1,000 gallons. With a 10 per cent depreciation allowance and an estimate of $1,200 per year cost of superintendence, the total cost of getting the water would not exceed 6 cents per 1,000 gallons on the basis of 100,000 gallons per day consumption. If the consumption were smaller, the cost the first year of operation would not be more than 10 cents per 1,000 gallons.

r:yu'ecrearomsgGbmNccsmetI55 c cm

The detail plans call for erection of a 200,000-gallon storage tank to be built on a 75-foot water tower on Great Falls street, so as to give adequate pressure throughout the town. The cost of laying the pipe line, of which there is to be 4,812 feet of 8-inch pipe, 47,408 feet of 6-inch pipe, 13,678 feet of 1½-inch pipe, 168 feet of 12-inch pipe for jackets under the railroad tracks, and the installation of 9 fire hydrants, was estimated at not more than $71,547.21. This expense will be necessary, no matter from what source the water is obtained.

Mayor L. P. Daniel informed the council that he had made application to the ground water division of the U. S. Geological Survey for assistance for the town in making a survey of the character and adequacy of the ground water supply in vicinity of the town with reference to geological conditions effecting a permanent supply of water.

**Confer With Survey Party.**

Conferences have been held by a survey party with the town water committee and Fred N. Hagan of Vienna, who drilled the wells for the Town of Fairfax and who has supplied the committee with a log of other wells drilled in or near Falls Church. It is probable that the government will make a report on the best sites for wells in the town sometime this week.

Representatives from the telephone and electric companies appeared before the council in connection with moving the poles on Washington street in the near future to allow for the widening of the highway by the State. They asked permission to move the pole line to the opposite side of the street from which it is now located. The council did not wish to grant this permission and instructed the two companies to interview individual property owners along the west side of the street and endeavor to get permission to set the present poles back four feet or more, as necessary. The council will take up this question at a recess meeting to be called by the mayor as soon as the two utilities companies and the highway commission have reached an agreement.

**Ordinances Await Action.**

Two ordinances, one controlling the cutting or opening of streets for laying pipe lines or similar purposes and the other controlling the closing of streets to traffic during repair or construction work, with the consequent necessary policing, were presented and will be acted upon at the called meeting.

Councilman Charles E. Gage asked the council to submit all the town's papers relating to the water bond issue as finally passed last Friday to a firm of bonding attorneys for approval before asking for competitive bids for the issue. The council postponed action until its next meeting.

At the request of the town school board the council voted to request Fairfax County Commissioner of Revenue James U. Kincheloe to extend the county school levy of 90 cents on the $100 valuation into the Fairfax County portion of town in accordance with the ruling handed down by Attorney General John Sanders in April, 1929.

---

The Ladies' Aid Society of the Wiehle Methodist Episcopal Church at Sunset Hills will meet this afternoon at the home of Mrs. Charles Feltner near Colvin Run.

---

Officers of the McLean Parent-Teacher Association will be elected this afternoon at a meeting in the auditorium of the Franklin Sherman School at McLean. The present president, Mrs. I. B. Faidley, has appointed the following nominating committee: Miss Bertha Hibbs, Mrs. L. H. Crowder and Mrs. W. E. Arnold, sr.

---

The anderwerkin Guild will meet this afternoon in the Neighborhood House at McLean. Members of the guild are requested to bring a basket lunch.

---

The Great Falls Grange will meet this evening in the Grange Hall at Forestville. Mrs. J. Barne, Mrs. O. K. Miller and Mrs. Lacey McCutcheon have been appointed by the lecturer to serve on the refreshment committee. There will b a white elephane sale this evening for the benefit of the Great Falls Grange Hall building fund. Each member has been requested to bring some article which can be sold for 10 cents. These articles must be wrapped so their nature can not be guessed by the purchaser.

---

The Seniors of the Aldie, Va., High School will present their class play this evening in the auditorium of the Floris schoolhouse. The Floris school orchestra under direction of Miss Gladys Thompson will furnish the music.

## VIRGINIA FESTIVAL OF MUSIC STARTED

### Folk Numbers Are Included Among Features of Initial Day.

Special to The Washington Post

Charlottesville, Va., April 14—Virginia folk music numbers by college, high school and Sunday school orchestras, and an organ recital by Flaxington Harker, of Richmond, dean of the Virginia chapter of A. G. O., assisted by Winston Wilkinson, violinist, and Mrs. Charles King, contralto, featured the opening day of Virginia's first Music Festival.

The morning program opened with organ playing contests in charge of Mrs. Harrison Robertson, of Danville. At 2:30 in the afternoon a junior program was presented in Cabell Hall, the massed junior chorus being in charge of Mrs. Dan Dickinson, of Danville.

**Fiddle and Banjo Tunes.**

In the McIntire amphitheater at 3:30 o'clock, following an introductory talk by John Powell, an interesting program of original fiddle and banjo tunes was rendered by native folk musicians from the mountains of Southwest Virginia.

The mountain bards included Dan Hale, Heze Pigg, Frank and Ed Blevins, Walter Gollehon, W. Horton Baker, C. B. Wohlford, Jack Reedy, Hubert Clawson, H. G. Sheets and J. V. Sturgis.

Part II was composed of folk music settings, soloists being George Harris, tenor; Katherine Walker, soprano, and Eva Taylor Epes, contralto.

Compositions based on folk music or composed in the folk style composed Part III. Winston Wilkinson, violinist, rendered "From a Loved Past," to the tune of "All the Pretty Little Horses," and George Harris sang "Linden Lea" and "When as the Rye."

**Others on Program.**

John Powell favored the audiences with two selections. Hilton Rufty, Richmond pianist, was heard in one of his own selections. "Natchez On the Hill," based on the old folk tune of the same name, was played by Winston Wilkinson, violinist.

The afternoon program closed with songs, jigs, clog and square dances and the Virginia reel, rendered by native folk musicians.

At tonight's joint concert given by F. Flaxington Harker, organist, and Winston Wilkinson, violinist, assisted by Mrs. Charles King, contralto, of Richmond, the program was opened with Handel's overture, "Athalia," and was followed with selections including the choral prelude, "From God I Will Not Turn," and Gigue, from an "Unfinished Suite."

## INDICTED

Associated Press Photo.

Indictments charging murder were returned against Mrs. Jeston A. Jones (above) and Oscar Jones, widow and son of the late J. William Jones, Amelia, Va., dairyman, for whose death last January a Negro farm hand was recently convicted of murder.

## George W. Parsons, Jr., Succumbs at Romney

Special to The Washington Post.

Romney, W. Va., April 14.—George W. Parsons, jr., 50, serving his second term as assessor of Hampshire County, died suddenly at his home here while preparing to arise from bed. Heart trouble caused his death.

He was a native and lifelong resident of the county. Surviving are the widow, formerly Miss Wessie Martyman, of Keyser, W. Va.; the father, G. W. Parsons, sr., Romney; two brothers, Covell, of Beaver, Ohio, and H. C. Romney; three sisters, Mrs. C. M. Coleman, Duquesne, Pa., Mrs. Rebecca Carkskaddon, Headsville, W. Va., and Mrs. Dailey Kinney, Romney.

## BAKER HELD TO JURY FOR WIFE'S MURDER

### Man Is Nervous at Inquest; Auto Driver Freed in Barbee Death.

Albert C. Baker, 50 years old, who confessed to police that he killed his wife, Mrs. May Baker, on April 2, yesterday was held for the grand jury by a coroner's jury.

Detective Sergeant George Darnell told the jury of Baker's confession of the shooting of his wife in his basement apartment on O street near Eighth street northwest. Policeman Clarence B. Wood, of the Second Precinct, testified that Baker's son, Victor, had told him that his father shot his mother.

Baker, haggard from his 13-day flight from the police, was nervous when Darnell narrated the detail of his confession.

The jury gave a verdict of accidental death and absolved William F. Robinson, 29 years old, colored, of all blame in the death of Mrs. Mary Barbee, who was fatally injured in an accident Monday at Sixteenth and U streets northwest. Robinson is a chauffeur for Alfred P. Thom, general counsel for the Association of Railway Executives.

**Rev. R. F. Brown Named Moderator.**

Martinsburg, W. Va., April 14 (Special).—The Rev. R. F. Brown, of Piedmont, W. Va., was elected Moderator of Winchester Presbytery at its opening session of the spring meeting here last night. He succeeds the Rev. A. B. Mann, of Thomas, W. Va., who preached the opening sermon. The Rev. Allen Jones, of Stephen City, Va., was elected reading clerk.

## Ritchie Will Hear W.,B.& A. Tax Data

### Friends and Foes Prepared to Offer Exemption Pleas Tomorrow.

Annapolis, Md., April 14.—Advocates and opponents of the bill passed during the closing hours of the late session of the Maryland General Assembly to exempt the Washington, Baltimore & Annapolis Electric Railway, now in receivership, from taxation for a two-year period, are marshaling their forces for the public hearing on the bill before Gov. Ritchie in the executive office at the Statehouse Thursday morning.

The hearing, according to present plans, is scheduled to begin at 11:30 o'clock. The board of county commissioners and the mayor and city council of Annapolis, at whose request the governor granted the hearing, will be represented by official spokesmen, as will the railroad company, and it is not unlikely that a number of citizens will speak on the subject.

## Blaze at Winchester Damages Warehouse

Winchester, Va., April 14.—Fire of undetermined origin today razed the hay and grain warehouse of L. L. Hockman, while water damaged finished lumber in a warehouse of Fred L. Glaize and oats and other grain in a warehouse of J. Joseph Sullivan.

The three buildings, two of them frame and the other brick, are in a row on property of the Baltimore & Ohio Railroad. Failing electric wires hampered firemen, but flames were confined to the Hockman Building. The combined loss was about $5,000, partly insured. It was Sullivan's second fire damage in a week, an insecticide plant near here burning down recently.

## Endeavorers' Sessoin Closes With Election

Special to The Washington Post.

Petersburg, Va., April 14.—The Eastern District Christian Endeavor Union of the fourth district of Virginia, which has been held in the West End Presbyterian Church at Hopewell, has adjourned after a successful meeting.

Before adjourning the convention elected the following officers: President, Clifford Beavers, Richmond; vice president, William Elder, Hopewell; secretary, Miss Virginia Overstreet, Hopewell; treasurer, Miss Elizabeth Matthews, Petersburg; junior superintendent, Miss Inez Carlton, Hopewell; intermediate superintendent, Mrs. L. McDowell, Richmond. The newly elected officers were duly installed.

---

It would cost $2,250 to send postcards to all the readers that can be reached any morning by Post Classified Ads.


PECK AND PECK
Fifth Ave., New York
Sports Apparel

A Woman Suffering from
Arthritis
writes: "I suffered from Arthritis in my hands; also an acid stomach. I started drinking Mountain Valley Mineral Water as prescribed. In a short time the pain and stiffness in my hands disappeared, and my acid condition left me. I am happy to state that I enjoy excellent health, my whole system being in better condition than for years. I continue to drink Mountain Valley Water for the benefits it carries in maintaining health. Its drinking qualities are most pleasant." Phone Metropolitan 1062 for free booklet.
Sold in Washington for 18 Years
Mountain Valley Water
From Hot Springs, Arkansas
306 District National Bank Bldg.

Morris Plan Bank
UNDER SUPERVISION U.S. TREASURY

| Loan | Easy to Pay Monthly Deposit For 12 Months |
|---|---|
| $120 | $10.00 |
| $180 | $15.00 |
| $240 | $20.00 |
| $300 | $25.00 |
| $360 | $30.00 |
| $540 | $45.00 |
| $1,200 | $100.00 |
| $6,000 | $500.00 |



# This Woman In 4 Weeks Lost 17 Pounds of Fat

Here's a letter written October 21, 1929, by Mrs. Fred Barringer of Lewistown, Montana, that ought to be read by every overweight woman in America.

"Gentlemen: I started taking Kruschen every morning as directed as I was very much overweight and wanted to reduce.

I had tried going on a diet but would get so hungry that my diet would not last long, so I decided to give 'Kruschen Salts' a fair trial. The day I started to take them I weighed 256 lbs. and at present, which has been just four weeks, I weigh 239 lbs. And I must say, I feel better in every way, besides looking much better. Kruschen Salts had a decided effect upon the quantity of food I took and stimulated my desire to greater activity.

"May all large people, both men and women, who want to reduce in an easy way, give Kruschen Salts a fair trial. I am sure it will convince anyone."

A bottle of Kruschen Salts that lasts four weeks costs but 85c at any drugstore in America. Take one half teaspoon in a glass of hot water before breakfast every morning. To help reduce swiftly cut out pastry and fatty meats and go light on potatoes, butter, cream and sugar.

The Kruschen way is the safe way to reduce—Try one bottle and if not joyfully satisfied—money back. Peoples Drug Store knows all about Kruschen.—Adv.

VISIT
ADMIRAL BYRD'S
ANTARCTIC SHIP
"City of New York"
This famous barque now carries a complete exhibit of equipment, clothing and supplies used on the Expedition. Open from 10 to 10 every day at the Wilson Line Pier, 7th and Water Sts.
Admission 50c
Children Under 10, 25c

1840 • CUNARD • 1931
91 YEARS OF SERVICE

NEXT SAILINGS
MAY 6
MAY 27
JUNE 17

AN IMPORTANT SHIP IN THE AFFAIRS OF MEN AND WOMEN. SHE SERVES EVERY WHIM AND MOOD WITH A FINESSE YET TO BE SURPASSED ON THE ATLANTIC; . . . DISTINCTIVELY A CUNARD CHARACTERISTIC AND A VERY EXCELLENT REASON WHY MORE PEOPLE HAVE CROSSED VIA CUNARD DURING THE PAST EIGHT YEARS THAN BY ANY OTHER LINE OR GROUP OF LINES.

See your local agent or
CUNARD
1504 K St. N. W., Wash., D. C.
District 1836.
Purchase Cunard Travelers' Cheques



AT LAST! A Washable Wall Paper that cannot be marred by stains and will not fade . . . at surprisingly moderate prices

En-dural
WASHABLE WALL PAPER

Another Capital Wall Paper

SEE the special demonstrations of this marvelous new Washable Wall Paper continuing all week at our show rooms. EN-DURAL is treated by a special process perfected in the du Pont Laboratories and manufactured for us by the United Wall Paper Factories, Inc.

En-Dural is the *genuine* washable wall paper (not an imitation).

CAPITAL WALL PAPERS
"Set the Style."
1221 E St. N.W.
National 8370

INK . . . GREASE
FINGER PRINTS
LIQUIDS . . . SOOT
CRAYON . . . PENCIL
EASILY REMOVED
WITH SOAP AND WATER



RCA
RADIOTRON
Tube Prices Reduced!

*Now—the world's finest radio tubes cost no more than ordinary kinds*

The RCA Radiotron Company—world's largest manufacturer of radio tubes—has further fulfilled its promise to give you finer radio tubes at lower prices. Savings made possible by its huge volume of business and improved efficiency are now passed along to you.

Effective today—RCA Radiotrons—the radio tubes used by over 200 big broadcasting stations—are yours at unbelievably low prices. Note the list below—see how little it costs you to renew your worn-out tubes.

Now is the time to replace your worn-out tubes. See your dealer today. Have him test your old tubes. Do it now!

RCA RADIOTRON CO., INC. • Harrison, N. J.
*A Radio Corporation of America Subsidiary*

NEW PRICE LIST
*Effective April 15th, 1931*

| TUBE | OLD PRICE | NEW PRICE | YOU SAVE |
|---|---|---|---|
| 224 | $3.30 | $2.00 | $1.30 |
| 227 | 2.20 | 1.25 | .95 |
| 245 | 2.00 | 1.40 | .60 |
| 280 | 1.90 | 1.40 | .50 |
| 230 | 2.20 | 1.60 | .60 |
| 231 | 2.20 | 1.60 | .60 |
| 232 | 3.30 | 2.30 | 1.00 |
| 235 | 3.50 | 2.20 | 1.30 |
| 281 | 7.25 | 5.00 | 2.25 |
| 250 | 11.00 | 6.00 | 5.00 |
| 210 | 9.00 | 7.00 | 2.00 |

RCA Radiotrons
*The heart of your radio*



This much you'll admit:

That automatic oil heating equipment has brought heating up to the same modern level of comfort you already have in other details in your home. Your telephone, your electric appliances, your modern bathroom—you no longer consider them luxuries. Nor are the modern comforts of automatic oil heat so considered today.

This much you'll learn:

That oil heat actually costs less to operate. . . . That in the home that is heated automatically with oil, not so much as an ounce of fuel is consumed when the house is warm enough. . . . That the experience of more than one-half million users clearly shows that the effortless and economical way to heat your home is with oil.

*There is no substitute today which has ALL the advantages of*

AUTOMATIC
OIL HEAT

Sign the coupon below and (without obligation) let us send you facts and figures showing the advantages of electrically-controlled oil heat.

OIL HEATING INSTITUTE
EARLE BLD'G.—WASHINGTON, D. C.

I have a.....room house now being heated by .....heat. How much would it cost me to attach Automatic Oil Heating equipment?

NAME.....
ADDRESS.....
CITY..... STATE.....

OIL HEAT AS BENEVOLENT AS SUNSHINE

The OIL HEATING INSTITUTE
Earle Bldg. - - Washington, D. C.

# AD CONTEST NEARS END OF FIRST WEEK

## Post-Zain Competition Will Enter Second Tomorrow; Fans Growing Daily.

Tonight is the night.

All amateurs' ads in the Post-Zain Ad Writing Contest must be in the mails before midnight in order to be eligible for the first week's judging, beginning tomorrow.

Of course you have six more weeks to get into the contest, six weeks in which prizes of equal value will be distributed. But there is no reason why you couldn't write an ad today, and get in at the start.

Advertising experts appointed to our board of judges will pass the better part of tomorrow in going over the most likely first week's entries, and Friday morning the whole town will know who the first week's winners are.

**Week's Winner Gets $100.**

First of all, the winner of the $100 cash award for the best ad written in the first seven days, will be announced. But there will be 175 additional who will receive merchandise awards, five from each of the 35 advertisers cooperating with the Post in the contest. Special awards have been announced by some of the advertisers. The grand prize of $1,000, for the best ad submitted in the entire contest, will not be announced until six weeks hence.

If your amateur ads are just a little bit late in reaching the contest editor, they will not be wasted. Automatically they will be considered in the second period of the contest, beginning tomorrow.

Remember the same prizes are awarded every week. Try again if you were not as successful as you thought you might have been in the first period. And if it turns out you were a winner, don't be satisfied with your prize. There is no limit to the number you can win in the contest. One prize doesn't disqualify you from winning others.

**Everybody Writing Ads.**

Everybody is writing amateur ads these days. If you haven't, you should try one. You will find it so much fun that you will probably end by writing amateur ads about all of the 35 cooperating advertisers whose names are published elsewhere in this paper. A number of fans are following the contest editor's suggestion and holding Post-Zain parties, entertaining the guests they have in for the evening with a miniature amateur ad-writing contest, selecting the best ads and sending them in to The Post.

Don't forget to write your ads on a piece of paper about twice the size of a post card, placing the name of the firm you are advertising in the upper left-hand corner. Write each ad on a separate piece of paper, and on the reverse side write your name and address and telephone number. Put your name and address also on the envelope you mail in. Of course you can place as many ads as you want in each envelope.

**Should Remember Slogans.**

It would be well to remember that Goldsmith & Co., jewelers, at 1225 F street northwest, stresses "57 Years of Reliability" in much of its advertising.

E. J. Murphy Co., Inc., paint dealers, should prove a promising subject for an ad at this season of the year. "Saving and Serving You," is the motto of the Home Laundry, another one of our advertisers.

Moth protection is guaranteed in the storage vaults of the Merchants Transfer & Storage Co., "The House of Safetey." And Fairfax Farms Dairies, Inc., just now is placing emphasis on its "Special Hi-Test Jersey Milk."


L. L. PERKINS
I WILL BOND YOU.
United States Fidelity & Guaranty Co.
Phone National 0013. Southern Bldg.


### RULES FOR CONTEST

1—$10,000 in prizes to be distributed over seven weeks of amateur ad writing.

2—$1,000 in cash will be given for the best ad written by an amateur during the entire Post-Zain ad-writing campaign. To compete for this prize it will be necessary for contestants to write at least one ad about each of the 35 firms participating in the ad contest.

3—Grand weekly award of $100 will be given each week for the best ads during six periods of the ad-writing contest.

4—Five merchandise prizes for each of the 35 concerns will be given weekly during six weeks of the campaign.

5—Ads for the first week of the Post-Zahn ad-writing campaign must be received prior to noon, Wednesday, April 15.

6—Ads submitted in competition for the grand award of $1,000 must be received prior to midnight, May 27.

7—Any one anywhere may compete for the prizes with the exception of newspaper employes and members of the advertising profession.

8—There are no obligations. No coupons to clip, no entrance fees to pay, no subscriptions to buy. One person may submit as many ads as he chooses. The more ads you write, the more prizes you may receive. The Post-Zain ad-writing contest may be entered at any time. Ads may be written about one or all concerns.

9—Write your ideas on one side only of a sheet of paper at least twice the size of a postcard. Place the name of the concern about which you are writing in the upper left-hand corner of the page. Place your own name and address, also telephone number, on the reverse of the advertisement and the envelope. Your contribution may be a slogan, a poem, a regular advertisement, a letter of testimonial, or an essay.

10—Winning advertisements will be selected by a committee of advertising experts. In the event of a tie, awards will be made to both.

11—All advertisements received become the property of the concerns about which they are written.

**Ad-Writing Suggestions.**

Prizes are given for ideas, not for grammar, spelling, punctuation, art work or layout.

Your ideas are likely to be new and original; your idea may win one or more prizes.

If you are not familiar with the advertisers about whom you are asked to write ads, *study their service and merchandise; visit their shops, ask questions, and then jot down your ideas simply. Be brief and to the point.*

If you can write a letter, you can write an ad. Get members of your family and your friends interested. Encourage them to write winning ads.

(Copyright, 1931, Z. A. S.)

## AIRPLANE DEVOTEES JOIN AD-WRITING CONTEST

Passengers and crew of one of the giant air liners of the Eastern Air Transport Co. were suprised yesterday by a Post photographer while they were writing amateur ads for the Post-Zain contest, before they hopped off for New York from Washington Airport.

They want their entries to reach the Post-Zain Amateur Ad Writing Contest Editor before midnight tonight, so they can be considered in the first week's judging, commencing tomorrow. The ad written by Miss June Westwood, one of the hostesses assigned to every plane leaving the field, is printed below.

Amateur ad fans, as they appear left to right in the picture, are C. G. Cross, F. Rothrock, Pilot E. H. Parker, H. S. Wychoff, Copilot S. T. Jacobs, Miss Westwood, hostess for the plane; Miss E. Davis, hostess for the airport and B. W. Dudley.

Miss Westwood chose Wilkins Coffee to write about. Her ad is as follows:

> **WILKINS COFFEE**
>
> Coffee of a blend that gives to your mealtime new luxury that you can not afford to deprive yourself of. It's just wonderful. Washingtonians' favorite drink.
>
> (Signed) JUNE WESTWOOD.

# 11 AMERICANS ARE REPORTED SLAIN BY NICARAGUAN REBELS

Continued from Page 1

cause of similarity with other names, the names would not be checked with State Department passport records.

They were reported missing in the vicinity of Logtown, some 30 miles from the port.

Col. Dufour appealed twice to State Department officials to protect his company's property, valued at $13,000,000. He said unless protected by American forces his company "must abandon it to the insurgent forces."

Meanwhile, he said, his company had been asked to keep two of its ships ni the harbor to evacuate the 300 Americans who had taken refuge on the wharves or on vessels in the harbor.

Francis White, Assistant Secretary of State for Latin-American affairs, said the forces would remain ashore only long enough to assure safety of Americans and that American troops would be withdrawn as soon as the guardia had the situation in hand.

**Evacuation Arrangements.**

Arrangements were made to evacuate all Americans to the Asheville or the Standard Fruit & Steamship Co.'s vessel Cefalu, now in Puerto Cabezas Harbor, on which many already had taken refuge.

Up to the time the authority to land forces was sent, Puerto Cabezas was defended only by civil outposts, made up largely of volunteer employes of the Standard company, and these were unable to defend all approaches.

There had been a detachment of Nicaraguan guardia, totaling 43 officers and men, at the port prior to the outbreak of insurgent attacks Saturday. All except one officer and a few men had been sent, however, on patrols into the interior.

The situation of the patrols was regarded as precarious. Some were known to be surrounded by superior insurgent bands, well armed.

A force of Guardia marching to the relief of the port was reported descending the Coco River from the west, but was still 24 hours distant. Meanwhile, other insurgent bands were converging on the city, by the Coco River and also by the Pis Pis trail, the outlet of the mining area west of the port.

**Insurgent Bands Moving.**

Reports to the Navy Department indicated the insurgents moving against Puerta Cabezas were the same as those which have been operating for years in the northwestern regions against the Nicaraguan government.

One of their leaders, Blandon, was identified leading a band at Moss Farm, near Logtown, 50 miles northwest of Puerto Cabezas.

Sandino, leader of the insurgent forces, and Pedron, one of his chief lieutenants, were reported moving eastward in the converging activity. Blandon's group was known to consist of about 60 men, each with a rifle and ammunition.

This band had a 37-milometer gun and two Lewis machine guns. Blandon has boasted that he would have 350 followers shortly. Recruits from the farms in the surrounding country, the report said, were joining the insurgents.

It would cost $2,250 to send postcards to all the readers that can be reached any morning by Post Classified Ads.


The "furless" Coat . . . is an important Fashion

*They are superbly tailored and assuredly correct.*

We picture an outstanding success of a large collection . . . it has all the gaiety of spring . . . the nonchalance of youth . . . the verve of the very new.

*Unusually priced*

49.75

Erlebacher

TWELVETEN TWELVE-TWELVE F STREET

NOW IS THE TIME TO GO TO CALIFORNIA AT REDUCED FARES

Substantial saving. New reduced fare $92.34 from Washington by way of Atlanta, New Orleans, Houston, San Antonio and El Paso to Los Angeles and San Francisco. Use the tourist sleeping car and save approximately one-half of the sleeping car rate. Also special coach fare $77.78, good in standard or tourist Pullmans to New Orleans, and in coaches beyond. Write for illustrated booklet Q.

D. D. COFFMAN, PASSENGER AGENT, WASHINGTON-SUNSET ROUTE, SOUTHERN RY. EXECUTIVE OFFICE BLDG., WASHINGTON, D. C. TELEPHONE NATIONAL 5656.

FOR YOUR HEALTH'S SAKE

Men & Women Daily

SWIM 50¢

AMBASSADOR HOTEL POOL


# *Rigel 10,000 Times More Bright Than Is Our Sun*

Mount Wilson, Calif., April 14 (A. P.)—If the glare of the spring-time sun on the pavement irritates the eyes, don't be downhearted.

Things could be worse—the sun isn't so bright after all.

Dr. Walter S. Adams, director of the Carnegie Institution of Washington Observatory here, will tell you it has been measured and found to be 3,000,000,000,000,000,000,000,000 candlepower.

That's a lot of candle-power, and the brightest electric arc looks like a black spot when seen against the sun's disk. But there are millions of stars much brighter.

For instance, in the cool of the night one should look at Rigel, in the constellation of Orion, and contemplate how beautiful it seems.

The sun goes into the shade in comparison with Rigel, for that brightest star in Orion is at least 10,000 times as bright as our sun.

Fortunately for the people on earth, Rigel is not where the sun is, a mere 93,000,000 miles from the earth, for there would be no living here then.

Rigel is so far away that it takes its light more than 300 years to reach the earth, while the light of the sun makes the journey in about eight and a half minutes.

And Canopus, famous star of Egypt, is still brighter.

## 14 Textile Mills Merge Into $17,500,000 Unit

Gastonia, N. C., April 14 (A.P.).—Merger of fourteen textile mills of the Carolinas into a $17,500,000 corporation to be known as Textile, Inc., was approved today by directors of the mills involved, all of which are located in this general territory.

The combine, when completed, will be the largest combed yarn manufacturing consern in the United States. It will control 300,000 spindles.


Install Your Silent Now

*Save money*

WITHIN A FEW HOURS YOU CAN ENJOY SILENT AUTOMATIC HEAT

SILENT AUTOMATIC CORP.

1218-1220 N.Y. AVE. N.W.

PHONE NATIONAL 2014-2015



*Concerns Participating in The Post-Zain $10,000 Ad-Writing Campaign*

WRITE ADS—WIN PRIZES

| | | |
|---|---|---|
| Plumbing<br>THOMAS E. CLARK, INC.<br>3407 Conn. Ave. | Coffee<br>WILKINS COFFEE<br>"Just Wonderful"<br>Ask Your Grocer | Milk & Cream<br>FAIRFAX FARMS DAIRIES, INC.<br>"Special 'HI-TEST' Jersey Milk"<br>1620 First St. N. W. |
| Candy<br>AVIGNONE FRERES<br>1777 Columbia Road<br>5612 Conn. Ave. | Women's Wear<br>RIZIK BROTHERS<br>1213 "F" St. | Furniture<br>P. J. NEE CO.<br>"Fine Furniture"<br>7th at "H" N. W. |
| Tires and Radios<br>BAILEY TIRE STORES<br>U. S. Royal Cord Tires<br>1234 14th St.<br>2250 Sherman Ave.<br>3228 Georgia Ave.<br>14th & Columbia Rd.<br>624 Penna Ave. S. E. | Automatic Gas Heating<br>WASHINGTON GAS LIGHT CO.<br>413 10th St. | Electric Power<br>POTOMAC ELECTRIC POWER CO.<br>"Matchless Service"<br>10th at "E" N. W. |
| Theater<br>WARNER BROS. EARLE THEATER<br>13th & "E" | Laundry<br>HOME LAUNDRY<br>Atlantic 2400<br>"Saving and Serving You" | Automobiles<br>STEUART MOTOR CO.<br>"Ford Sales & Service"<br>Washington's Largest Dealer<br>6th at "K" N. W. |
| Real Estate<br>WAVERLY TAYLOR, INC.<br>Real Estate Development and Operative Building<br>1522 K St. | Retail Grocers<br>UNITED FOOD STORES<br>"Washington's Finest Food Stores — One in Your Neighborhood" | Mortician<br>DEAL FUNERAL HOME, INC.<br>816 "H" N. E.<br>"Complete Funeral Service" |
| Merchant Tailor<br>J. M. STEIN & CO.<br>523 13th St. | Washing Machine and Ironer<br>BARBER & ROSS, INC.<br>Featuring<br>A B C Washer and Conlon Ironer<br>11th & "G" N. W. | Beverages<br>NATIONAL PALE DRY GINGER ALE<br>THE GUGGENHEIM CO.<br>"Ask Your Dealer" |
| Shoes<br>EDMONSTON & CO.<br>612 13th St. | Office Building<br>WASHINGTON BUILDING<br>N. Y. Ave., 13th & G Sts. | Dry Cleaning<br>STARLIGHT DRY CLEANERS<br>8 Convenient Stores<br>2006 18th St. N. W. |
| Jeweler<br>GOLDSMITH & CO.<br>1225 "F" St. N. W.<br>"57 Years of Reliability" | Union Made Bread<br>ASSOCIATED BAKERY UNIONS | Banking<br>FEDERAL AMERICAN NATIONAL BANK AND TRUST CO.<br>14th & G St. N. W.<br>And Four Branches |
| Men's Wear<br>D. J. KAUFMAN, INC.<br>"Radio Joe"<br>14th & Eye<br>1005 Penna. Ave.<br>1744 Penna. Ave. | Printing<br>GIBSON BROS.<br>1312 Eye N. W. | Storage and Transfer<br>MERCHANTS TRANSFER & STORAGE CO.<br>"We Move Anything"<br>920-922 "E" St. N. W.<br>NA. 6900 |
| Photographers<br>UNDERWOOD & UNDERWOOD<br>1330 Conn. Ave. | Business School<br>BOYD BUSINESS UNIVERSITY<br>Washington Exclusive Business and Secretarial Institution<br>1333 F St. N. W. | Electric Refrigerator<br>WESTINGHOUSE REFRIGERATOR<br>EDGAR MORRIS SALES<br>738 13th St. N. W. |
| Coal—Fuel Oil<br>Oil Burners<br>L. P. STEUART & BRO.<br>138 12th St. N.E.<br>"Complete Heating Service" | Hotels<br>WARDMAN PARK HOTEL<br>CARLTON HOTEL | |
| Beauty Salon<br>EMILE, INC.<br>1321 Conn. Ave. | Brunswick Radio and Fine Pianos<br>ARTHUR JORDAN PIANO CO.<br>1329 "G" N. W. | |
| | Paint<br>E. J. MURPHY CO., INC.<br>710 12th St. N. W. | |



Just Received a Fresh Shipment of Fine 3-Year Field Grown

ROSES

The shipment consists of Ever Blooming Bush Roses, Climbing Roses and a few varieties of everblooming climbers.

These are splendid plants, that will bloom this season. Every one guaranteed as to quality.

GUDE'S GARDEN SHOP

A. GUDE SONS CO.

747 14th St. N.W. Dis. 5784



That *EXTRA* something . . . .

CLICQUOT *has it!*

It's that EXTRA something that makes winners in every field. In Clicquot Club, it's EXTRA quality—smoother, mellower flavor and keener, more sparkling life. Drink it for the zestful enjoyment that has won the favor of three generations.

Three distinctive flavors of ginger ale, each to suit a different taste—and SaS, that delightful sarsaparilla drink. Enjoy the EXTRA something Clicquot offers you.

CLICQUOT CLUB

GINGER ALES

*Pale Dry - Golden - Sec*

SAS . . . *Clicquot's Delicious Confection Drink*



*Buy a three-pound tin of Crisco and get a beautiful green glass creamer and sugar set free.*

CRISCO 3-lb. tin 69c

LOW PRICE LEADERS — SANITARY GROCERY CO. INC. — WHERE QUALITY COUNTS

ALSO OPERATING PIGGLY WIGGLY

*Made With Honey*

SANICO Whole Wheat Bread

*Pound Loaf* 9c

Add Variety and Goodness to Your Meals

Serve These Fine Foods

**GRAPEFRUIT JUICE**
An eight-ounce tin of pure juice from Florida grapefruit, 9c; 3 for 25c

**GRAPEFRUIT HEARTS**
Segments from finest selected fruit packed in glass—Nature Flavor Brand. 2 jars.....45c

**GRAPEFRUIT SEGMENTS**
Segments of fancy grapefruit packed under the well-known Silver Slice Brand. 2 tins.....35c

**GRAPEFRUIT & ORANGE**
Here is an item of outstanding goodness—segments of tree-ripened oranges and grapefruit, delicious as a breakfast dish. 2 tins.....45c

**ORANGE JUICE**
Honey Moon brand orange juice—an eight-ounce tin for.....10c

**PINEAPPLE JUICE**
Honey Dew Brand—juice from finest Hawaiian pineapples. No. 2 tin.....17c

**POMORANG JUICE**
A delicious mixture of citrous fruit juices—a wine glass of Pomorang at breakfast is a real treat. Eight-ounce tin.....10c

**TOMATO JUICE COCKTAIL**
Tomato juice made more palatable by seasoning. College Inn Brand. Pint bottle.....21c

**HURFF'S TOMATO JUICE**
Pure juice from selected tomatoes. Chill and season before serving or chill and season at the table. 3 tins.....25c

**LIBBY'S TOMATO JUICE**
Pure tomato juice—packed by Libby. No. 2 size tins..2 for 25c

**SANICO GRAPE JUICE**
Do you ever serve grape juice as a breakfast drink? Try Sanico. Pint, 19c; quart.....35c

**WELCH'S GRAPE JUICE**
Another splendid grape juice. Pint, 25c; quart.....45c

**INSTANT COFFEE**
G. Washington—add a spoonful to a cup of hot water for a good cup of coffee—standard tin.....45c

**SANICO COFFEE**
Vacuum packed, roaster fresh, and blended from the world's finest coffees. Per pound...37c

**GREEN BAG COFFEE**
"In a Class by Itself." A Washington favorite for over fifteen years. Per pound.....29c

**PURE OLIVE OIL**
Pure Italian olive oil—Reumberto brand. Pint, 53c; half pint.....30c

**SANICO PEANUT BUTTER**
Deep brown roasted to bring out the full flavor of the finest Virginia and Spanish peanuts. 13 ounce jar.....20c

**SIRLOIN STEAK**
Our usual fine quality—in our meat markets. Pound.....38c

**PORTERHOUSE STEAK**
One of these savory steaks is a real treat—in our meat markets. Pound.....43c

**PURITAN BACON**
Cudahy's prize brand—in all our stores. Pound.....29c

**LAND O'LAKES**
Sweet Cream Butter
38c Lb.
Sanitary Butter 33c, 2 lbs. 65c
—a very low price for this fancy creamery butter.

**CANADA DRY**
A new low price, your choice pale dry, golden and sparkling lime. Per bottle.....14c

**CANADA DRY ORANGE**
Canada Dry sparkling orange still sells at 17c, 3 bottles...50c

**BREAD AND BUTTER PICKLES**
These good pickles are still made by Mrs. Fanning's original recipe. Bottle.....19c

**CARLL'S CORN ON COB**
Five large long ears of corn in each tin. Per tin.....39c

**DEL MAIZ NIBLETS**
Del Maiz, the corn with a flavor of its own, dry packed kernels. 2 tins.....35c

**DEL MONTE RIPE OLIVES**
Delicious ripe olives have a flavor all their own. Tins, 12c, 23c

**BREAKFAST FIGS**
Carpenter's fresh Texas Figs—a real delicacy on the breakfast table. Tin.....10c

**BLUE LABEL PETIT POIS**
Very small tastily but delicately flavored peas. If you want very tiny peas you want Blue Ribbon Petit Pois. Tin.....25c

**GUASTI WINE JELLY**
Muscatel, Port, Sherry and Burgundy flavors of pure wine jelly. 2 jars.....19c

**QUIKO FOR BISCUITS**
Add milk and you have good biscuit batter. Package.....14c

**FLAKO PIE CRUST**
You are sure of good pie crusts if you use Flako. Package...14c

**BEST FOOD MAYONNAISE**
Fine quality—read the newspaper advertisement in the Washington papers. 8-ounce jar...20c

**RED SOUR CHERRIES**
Ribbon Brand—sour pitted red cherries—use in making a delicious pie. Per tin.....25c

**STRINGLESS BEANS**
Peter Pan Brand—fine quality stringless beans—they are wonderfully good. Tin.....25c

**FRESH ASPARAGUS**
Large bunches of fancy fresh asparagus. (2¼ to 2½ pounds when packed.) Bunch.....39c

**GEORGIA COLLARDS**
Georgia Collards or "greens" for those who like this famed Southern dish. 2 pounds....15c

**PEAS IN POD**
Fancy and fresh—buy peas in the pod—they hold the flavor. 2 pounds.....29c

**ROSEDALE TOMATOES**
Extra fine red ripe tomatoes; packed by Libby; 2 No. 2½ tins.....25c

**CHICKEN A LA KING**
Just the food for a nice lunch or midnight snack. College Inn brand. Glass.....50c

**WELSH RAREBIT**
College Inn Brand—heat and serve on toast. Tin.....20c

**KING OSCAR SARDINES**
Fancy imported Norwegian sardines in oil. Tin.....17c

**STOKELY'S CATSUP**
Fancy catsup put up by Stokely, of Louisville. 14-ounce bottle.....15c

**ARGO RED SALMON**
You know this brand—did you know our price is only.....29c

**FANCY CRAB MEAT**
For cocktails and salads—keep a few tins in the pantry. Per tin.....39c

**KINNEY'S SALMON**
Fancy Columbia River Salmon—oval tins, 7¾ oz., 32c; 15½ oz. 59c.

**SANICO RAISIN BREAD**
Simply chock full of California raisins. Made in our own bakery—fresh to our stores. Pound, 11c

**FRESH ORANGE CAKE**
Wonderfully good; fresh from our bakery. Try one today. Each.....30c

**BOSTON BROWN BREAD**
Made by Burnham & Morrill, appreciated for its flavor and quality. Per tin.....17c

**SANICO POUND CAKE**
Made from the same fine quality ingredients you would use in your own home. Each.....30c

**STRINGLESS BEANS**
Fancy fresh stringless beans—you'll appreciate the quality. 2 pounds.....29c

**BOSTON BAKED BEANS**
New England style oven baked beans. If you are from down East you are sure to appreciate their flavor. Large tin.....19c

**SUPREME ITALIAN PRUNES**
Serve with the meat course or as a dessert. Large No. 2½ tin.....19c

**HEINZ BAKED BEANS**
This is the lowest price in years. 2 18-ounce tins.....25c

**HEINZ KETCHUP**
This old-time favorite is now quoted at a most reasonable price. Large bottle.....23c

**HEINZ CHILI SAUCE**
Another of Heinz foods—a big favorite. Bottle.....27c

**NEW POTATOES**
Fancy new potatoes from the well-known Hastings district of Florida. 4 pounds.....25c

**SANICO EGGS**
We offer only one quality carton eggs—the same fine quality always. Carton of a dozen, 37c.

# The Washington Post.

THE WASHINGTON POST CO.
Washington, D. C.
EDWARD B. McLEAN,
President and Publisher.

MEMBER OF THE ASSOCIATED PRESS.
The Washington Post is a member of the Associated Press, receiving the complete service of the world's greatest news-gathering organization.
The Associated Press is exclusively entitled to the use for republication of all news dispatches credited to it or not otherwise credited in this paper, and also the local news published herein.

TERMS OF SUBSCRIPTION.

Delivered by Carrier in Washington.

| | |
|---|---|
| Daily, Sunday included, one year | $8.40 |
| Daily, Sunday excepted, one year | 6.00 |
| Sunday, only, one year | 2.60 |
| Daily, Sunday included, one month | .70 |
| Daily, Sunday excepted, one month | .50 |
| Sunday only, one month (with four Sundays) | .20 |
| Sunday only one month (with five Sundays) | .25 |

BY MAIL, PAYABLE IN ADVANCE.

Maryland and Virginia.

| Daily and Sunday | Sunday Only | Daily Only |
|---|---|---|
| One year $10.00 | One year $5.00 | One year $7.00 |
| Six months 5.00 | Six months 2.60 | Six months 3.50 |
| One month .85 | One month .40 | One month .60 |

ALL OTHER STATES.
(Mexico and Canada, Incl.)

| Daily and Sunday | Sunday Only | Daily Only |
|---|---|---|
| One year $12.00 | One year $5.00 | One year $8.00 |
| Six months 6.00 | Six months 2.50 | Six months 4.00 |
| One month 1.00 | One month 50 | One month 75 |

All Subscriptions by Mail Payable in Advance.

New subscriptions for The Post or renewals will not be accepted unless payment accompanies the order. Remittances should be made by drafts, checks, postoffice orders, registered letters or express orders, payable to The Washington Post Co.

Entered at the Postoffice, Washington, D. C., as second-class mail matter.

National Advertising Representatives—PAUL BLOCK and Associates, Park-Lexington Building, New York; Palmolive Building, Chicago; Little Building, Boston; General Motors Building, Detroit; Guarantee Trust Building, Philadelphia; Russ Building, San Francisco.


Wednesday, April 15, 1931.

## SPAIN TURNS REPUBLICAN.

With all the dramatic suddeness of a Latin-American coup d'etat King Alfonso has abdicated, following Sunday's demonstration of republican strength at municipal elections, and a provisional president is at the head of a new government in Spain. It is impossible to escape the irony of the situation. A king whose right of succession came down through the centuries from a long list of royal ancestors is displaced at the demand of a republican group whose only claim to power was a victory at the polls in the municipal elections. The republicans did not even wait for an expression of the national will in the proposed provincial and national elections.

The issue, of course, was plainly drawn between the modern trend in Spain toward democracy as opposed to the monarchical system. More particularly the campaign of the republicans, who are 90 per cent socialists, was aimed at the king because he had imposed six years of dictatorship upon the country, suppressing the Cortes and severely restricting civil rights. The proud and independent spirit of the Spaniard at last rebelled against the system which denied Spain a representative government.

Alfonso stepped down from his throne to save Spain from revolution and bloodshed. The ultimatum of the republican leaders left him only the alternatives of abdication or revolution. The temper of his people and the strength of the advanced movement must have been evident to the king, who was credited with being one of the most astute rulers of Europe. He failed, however, to realize the scope of the demand among his people for popular government. Restoration of civil rights at the end of the dictatorship of Gen. Primo de Rivera might have satisfied appeals for liberalization of the government. When granted by the king's message from London a few weeks ago they came too late.

It is not hard to believe that the Spanish people may take to republican form of government much more readily than many others have done. They have never been servile subjects, but always maintained a degree of independence in their relations with their sovereign. It was this spirit that was particularly irked in these modern days by the crushing force of the dictatorship. Alfonso, wise and intelligent as he was in many ways, pays the penalty of failure to realize the just aspirations of a proud and noble race in an advancing world for freedom and the rights of popular expression.

It remains to be seen whether the republicans are sufficiently united to form a stable government. It is easier to destroy a government than it is to replace it with something better. Communists are lurking in the background of the republican movement and they may be expected to strike for anarchy if an opportunity is presented. It is by no means certain that the sacrifice of King Alfonso will save Spain from political chaos and bloodshed.

## WHY BLAME UNCLE SAM?

As time passes and a better perspective is secured upon the industrial depression two facts begin to emerge with greater clarity. One is that the beginning of the decline considerably antedates the stock market crash of October, 1929, and the other is that both the causes and effects of the economic crisis were so world-wide that they were quite beyond the remedy of American legislation.

The earlier months of 1929 were not without warnings from both financiers and economists, but in the great wave of continuously soaring prices they received scant heed. Among the expert market manipulators and amateurs in speculation the first convincing evidences of disaster came with the collapse in Wall street. Checking up eighteen months after the big crash it is not difficult to figure today that upon the basis of overinflated capitalizations many concerns would not have been able to make favorable showings last year even if good times had continued. The difficulties in which various industries find themselves now are not all due by any means to what has happened since that fatal October. Their troubles had really begun while they were riding the high waves of the earlier months and years. Duplication of production units and over-capitalization had begun to minimize returns upon investment.

Since the universal character of the depression has become evident the hopelessness of trying to remedy it by act of Congress is also apparent. The sentiment of the country is opposed to intrusion of the Government into business and yet Congress and officials are constantly being asked to assume the responsibilities of private enterprise.

The Government is not a national life-saving device. There is no reason why we should expect either the President or Congress to manufacture a panacea for maladjustments in the business and industrial world. A long-range view of the depression emphasizes the necessity for more thinking and planning on the part of business men.

## PAN-AMERICA.

Mutual helpfulness was the keynote of President Hoover's Pan-American Day address. Twenty-one Latin-American republics share with the United States the great continents which stretch like a pair of wings almost from pole to pole. Each has its own traditions and aspirations. But the welfare of one is inextricably bound up with the welfare of the others. In rounding out their national destiny the American republics ought to be mindful of their international responsibility as well as their national rights.

The Pan-American Union is an organization of equal states brought together to promote their mutual interests and to facilitate the settlement of disputes among them by peaceful means. The United States has no desire to dominate the rest of the western world. Ever since the Monroe Doctrine was enunciated it has been the policy of this Government to defend other American nations from outside invaders. It is the sincere hope of the American people that Latin-American nations will strengthen their independence, that they will progress economically, and take their place in the world as great national units. The language of President Hoover may be taken as an expression of the national sentiment in this country—

> We are not attempting in any way to develop a superstate or to interfere with the freedom of action of any of the states members of the union, but rather to develop an atmosphere of good will—a spirit of cooperation and mutual understanding—in which any difference that may arise, no matter how important, will find a ready solution.

While all North and South America were celebrating Pan-American Day an insurgent revolt was under way in Nicaragua. Gen. Sandino, the rebel leader, has virtually declared war on the United States Marines in that country. Sandino has taken advantage of Nicaragua's distress resulting from the destruction of its capital by earthquake, and his representatives declare that he will not lay down his arms until the Marines have been driven out.

The Pan-American ideal of mutual helpfulness has seldom been more effectively illustrated than in the recent quake disaster. American Marines were perhaps the most important single factor in relieving distress, rescuing the wounded, caring for the dead and protecting property from looters. In recognition of this service, Sandino begins a guerrilla campaign for their extermination.

The United States would be false to its ideals if it abandoned this helpless country to the ravages of a rebel band in its hour of distress. Nicaragua's people appreciate the services of the Marines. Only through their aid has the country been able to avert revolution and possibly intervention by European countries. The policy of the United States in Nicaragua has been falsely represented to some of the Latin-American countries. It is to be hoped that a greater degree of understanding will be applied to this and similar problems as a result of the Pan-American rapprochement.

## VITAMINES IN CANS.

The delicatessen bride is vindicated in her devotion to the can opener. The vitamin content of no less than 49 varieties of canned food has been scientifically tested and found to be ample. The experiments covered all kinds of foods, from milk and meats through the list of vegetables and fruits to apple sauce, brown bread, spaghetti and plum pudding.

The tests were made on rats and guinea pigs, and covered a year. Since a year in a rat's life is the equivalent of a quarter of a century for humans, it is plain how exhaustive the experiments were upon both professors and rats, and how pleasing it was to find that ancient year-old rats came out of the tests in better shape and more belligerent than others that had been on a selected diet of fresh foods. Prof. Eddy, the investigator, considers this ample vindication of the honeymoon tinned menu.

These statements were made to no less important a body than the American Chemical Society. So they may be considered official. It was also reported by an investigator of the South Carolina Food Research Commission that the oysters taken off South Carolina contain sufficient iron, copper and manganese to retard development of nutritional anemia. You can take your choice. An even more encouraging development explained to the 2,000 delegates at the chemical society meeting was that experiments demonstrated that varnish could be made successfully from sugar. This will please Louisiana and Cuba, and may lead to the test of our own modest suggestion that some combination of the surplus rubber and wheat might make ideal paving material.

## CHINA MUST MAKE GOOD.

Negotiations between China and the world powers over extraterritoriality have reached a temporary deadlock. Dr. C. T. Wang, Chinese minister of foreign affairs, failed to move the foreign delegates by his logic, so he resorted to making a passionate appeal to the Chinese public. He threatens to break off the negotiations unless the United States, Great Britain, Japan and France yield to the National government's demands.

China has nothing to gain and everything to lose by allowing the negotiations to end in a deadlock. The right of the United States and other nations to maintain courts in China for trial of their nationals will not be relinquished until the National government establishes adequate safeguards for the protection of foreigners. It appears that the Chinese government is unwilling to do that. Dr. Wang is in no position to adopt an arbitrary attitude. It has been only a few months since all China was involved in civil war. Even now the government is engaged in a campaign to eradicate Communist hordes which infest many provinces, and rumblings of new feuds among the war lords are heard.

A few months ago the National government declared that all extraterritorial rights were abolished. But the decree did not interfere with the operation of the foreign courts. It was intended to appease the popular sentiment against foreigners. Such grandstand plays have no effect upon the governments claiming extraterritorial rights. If the National government is obstinate in refusing to establish administrative and judicial safeguards against the abuse of foreigners, it will only delay the date of termination of the treaties that are so objectionable to China.

## BASEBALL AGAIN.

An enthusiastic crowd came out of long hibernation yesterday and shouted an uproarious welcome to the return of baseball. The opening of the annual pennant race is always a festive occasion, but the events of yesterday seem to have been endowed with special significance. Perfect weather brought out an immense crowd, including the President, his Cabinet and dozens of other distinguished guests. The majesty of baseball overshadowed all other events of the day, and details of the first skirmishes within the big leagues were carried by radio to every hamlet in the Nation.

Few other sounds are more delightful to the ear of the average American than the clack of hickory on horsehide. No other game touches so intimately the lives of the people. Baseball makes all the country akin. For a few glorious hours the interests of the President, the white-collared clerk and the urchin from the sandlot are mutual. National problems are forgotten, personal worries are put aside, and the woe of the world gives way to intense excitement over the clubbing of a ball and the maneuvers to keep it from being clubbed.

The opening game at Griffith Stadium held special interest because it inaugurated a struggle for the American League pennant between the two teams which loom up at this early date as the strongest contenders. Washington has high hope for the Nationals. The fact that the world-champion Athletics were able to take first honors only after eleven innings presages a close race for the pennant. At any rate, baseball is here again, adding its usual zest to the life of thousands of devotees.

No one could accuse Chairman Raskob of failure to provide for Miss Democracy, but Jim Reed thinks that incompatibility is sufficient grounds for divorce.

## PRESS AND DIPLOMACY

From the Christian Science Monitor.

Modern nations have instituted what is known as open diplomacy. They have a free press. It would seem at first sight, therefore, that all negotiations of an international character should be public, and that it is the function of the press to give publicity to those negotiations. If the statesmen lapse into secrecy, should not the press reveal their private talks? Should not the press, when it discloses facts, be congratulated on its alertness?

The answers to these questions are not so simple as would appear. For open diplomacy does not mean that the statesmen should dispute in the market place. It does not mean that when they and their experts are engaged in the study of figures on which a compromise may be based they should be constantly deafened by the cries of the crowd. Accommodations imply mutual concessions; an agreement often can be reached only by sacrifices on either side. Now an accord is, in some circumstances, such an advantage that it greatly overweighs the disadvantages it may impose on the parties. When it is completed it should be openly announced, openly examined, openly criticized, openly accepted or rejected.

But usually it would never be reached at all if, at each stage of the conversations, tentative proposals and unrelated circumstances were disclosed and held up for national reprobation. In this kind of reporting the advantages of accord are lost sight of. Public opinion in each country can easily be stirred by a recital of concessions secretly being made, and a promising agreement which has undoubted benefits may be wrecked.

Therefore, open diplomacy should not exclude private negotiations, and a free press should not necessarily apply itself to the ferreting out of secrets at inopportune moments. When international affairs are delicately balanced, the negotiators should be allowed considerable discretion. They should not be subjected to outbursts of national passion. There will be plenty of time to repudiate their work afterward if they really go wrong, but the opportunity should be afforded them of reaching conclusions and presenting the case for them.

Such seem to be the ethics of so-called open diplomacy and of a so-called free press. But this code, which has never been authoritatively formulated, is continually broken. On the navy question probably half a dozen instances of mischief-making by premature revelations could be discovered. And when France and Italy were at last on the eve of making an arrangement which, on the whole, is fairly satisfactory for both countries and to the rest of the world, sudden alarm was created by the partial disclosures of one extremely able journalist. Had the statesmen not acted with remarkable rapidity, the prospect of an accord would have been lost.

It is time, therefore, to get this matter of privacy and publicity in international affairs straight. One can not blame a particular journalist for ability in his profession. He may genuinely believe he is rendering a service to his country in revealing and attempting to destroy a project which comports concessions, inimical in his eyes, to the interests of his country. By the existing journalistic code he is commended. The question is whether the existing code is good.

Not enough attention has been paid to this problem of publicity in the new conditions of public diplomacy. It may be impossible to lay down hard-and-fast rules. It may be that, in the last resort, it is a problem of conscience whose answer can not be given by any one save the individual journalist. And yet, when one thinks of the possible consequences of untimely revelations which stir up public passions and jeopardize good relations, one feels that some greater effort should be made by competent persons to formulate guiding regulations for the proper conduct of international negotiations and of the attitude toward those negotiations of responsible newspapers and newspaper men.

—Cincinnati Enquirer.

There's No Harm in Using a Little Persuasion.

## POST HASTE.

Possibly Mayor Cermak's trip to Florida is to investigate Al Capone's other happy home.

There has been no report so far as to how Democrats are lining up in Mr. Raskob's poll on prohibition home rule, but there's no doubt as to how they are lining up on the issue of Raskob.

Last week the women drys demanded retention of prohibition to preserve the home; this week the women wets will demonstrate the evils of homes pickled by prohibition.

Does advertising pay? A recent $50,000 prize cigarette contest brought 1,500,000 answers. If $100,000 more was spent advertising the event the total cost would be 10 cents for each answer. How else could the careful consideration of an article be secured from so many persons so cheaply?

The Portuguese republic is having a revolution; so is Spain. South American offspring are saying: Like son, like father.

Of course, prohibition is not political. It just divides the population into parties, the parties into factions, the country into sections.

Jim Reed is getting into the campaign with his caustic criticism so early that he may require two sidecars to carry his delegates to the next Democratic convention.

Bandit bullets for Marines in Nicaragua indicate that gratitude for helping stricken countrymen has been overcome by resentment of regulations against looting.

King Alfonso said he would not leave Spain, but since Spain left him he can now run for president, France or Portugal.

Wyoming's former governor, Mrs. Ross, pronounces doom upon the Democratic party. She says: "Our only hope lies in unity."

Mr. Shouse tells California that "you will find people in different parts of the country arguing from exactly different viewpoints what the President really thinks." He and Raskob ought to get together and read some of the President's statements in plain English.

There is a movement on to limit pleasure cars in some down-town districts. The pleasure has been limited for some time. P. H.

## JUST FOLKS

By EDGAR A. GUEST.

LITTLE SEAMSTRESS.

Who wants a seamstress eight years old,
Who plies a needle in and out
And makes her stitches neat and stout
And puts on buttons so they'll hold,
And makes of silken pinks and browns
For dolls the prettiest evening gowns?

Who wants a seamstress who can take
A bit of printed calico
And cut and fashion it and sew,
And out of it pajamas make
For Teddy bears to wear about
Week-ends when they're invited out?

Who wants gay coats for dogs and cats
And wooly creatures large and small?
Miss Janet here can fit them all
And dress them in the cutest hats:
She'll fashion everything they need
And all her work is guaranteed.

She threads a needle with dispatch,
Her seams are folded in beneath,
She cuts the stitch ends with her teeth!
For any seamstress she's a match!
That is, by mother I've been told,
For any one just eight years old!

(Copyright, 1931.)

## Those Who Teach Us Serve Less Than Those Who Help Us Forget.

By ROBERT QUILLEN

YOU may preach at the world and get a living; you may scold it, without bitterness, and win a small fortune; but learn to entertain it and you can write your own terms in the contract.

Does it seem unreasonable that Warner Brothers should pay Ruth Chatterton $750,000 a year—that Will Rogers should get $800,000 a year for making pictures and almost a third as much for his writings—that "Babe" Ruth should be paid $80,000 for a little over five months of ball playing—that Tunney should have a million dollars in return for a few minutes of boxing?

Nothing could be more reasonable or more just.

The world pays to be entertained, and who should have the money if not the man who provides the entertainment?

In olden times the entertainer earned little because few could hear him. Now the press, the cinema and the radio provide an audience of millions.

The modern pays less for his entertainment than ever man paid before, but the pittance he contributes is multiplied by millions. The new system collects a fortune for somebody, and who deserves it more than the entertainer?

The minstre and the clown have their just reward. They are paid in proportion to the number they serve. If they receive more than men of other callings, it is because they earn more.

A merry laugh, says the wisest of books, doeth good like a medicine. Entertainers are physicians.

Do you realize why the world pays so much and so eagerly for its entertainment? Because it is tired after the day's work; because it has sorrows and troubles to forget; because it must by some means escape, if only in fancy and only for an hour, from the hard realities that burden and depress it.

Surely the moral is obvious.

"If any man can play the pipes, in God's name let him play."

If you would have a great career, entertain the world.

If you would be rich, help the world to forget.

And, finally, if you would be popular; if you would attract friends; if you would be sought after and made successful in any calling, hide your woes and radiate the good cheer the world so greatly covets and so eagerly buys.

(Copyright, 1931.)

## PRO AND CON

Press Comment Upon Acts and Actors in the Great American Show, "Politics."

**Political Friendships.**
Topeka Capital.

A cynical English statesman politician a few years ago attracted attention by declaring that "there are no friendships in politics." Perhaps they are rare, but some rare friendships have been memorable in politics. No warmer tribute straight from the heart has been paid the late Speaker Longworth than that from his titular enemy, Garner of Texas, leader of the minority. Their personal attachment was famous, recalling that of the Republican Senator Edmunds of Vermont and the Democratic Thurman of Ohio in a former generation. When Senator Hill of Georgia died it was Ingalls of Kansas whose tribute to his character and worth was as heartfelt as it was a classic of senatorial eloquence. And the two opposing nominees for Vice President in 1928, Curtis and Robinson, were for many years and are fervent friends. "Politics makes strange bedfellows," according to a proverb. It has its cordial personal friendships, which cut across party lines frequently, as in these instances.

**Free Agent.**
Los Angeles Times.

Blessed is the nobody. He needn't hide his opinions for the good of the party.

**Add Definitions.**
Atchison Globe.

Nowadays a political party is something that is split.

**Strenuous Stunt.**
San Francisco Chronicle.

If you think politicians have an easy graft, try sitting on a fence and keeping one ear on the ground.

**Why Congress?**
Kansas City Star.

It is futile to criticise Congress and then go on electing congressmen. The only thing that will insure us against Congresses like the Seventy-first is a voter's strike.

**Hard Knocks.**
Buffalo Courier-Express.

However, there is probably no Humpty Dumpty who gets broken to pieces oftener than a plan to pare the expenditures of government.

**Sounds Like a Racket.**
Atchison Globe.

Each United States senator costs the American taxpayers $38,876 a year. We will permit you to express your indignation in your own way.

**Coincidence.**
St. Louis Globe-Democrat.

Racketeering costs the country $12,000,000,000 a year, say New York statisticians, just about the total printed the other day as representing the cost of all branches of Government.

**New Language Needed.**
Indianapolis Star.

English may be recognized as an international language, but the politicians find it has decided limitations in trying to draft a prohibition plank.

**Or a Jonah.**
Ohio State Journal.

With prohibition as a bone of contention, it's a question of which the political parties need to lead them, a Moses or a Noah.

**Easy to Look At.**
St. Louis Post-Dispatch.

If Mr. Hoover wants to see a real poorhouse, he might look over at the Treasury Building.

**Nye Must Explain.**
Rutland Herald.

Senator Nye is home explaining why his committee ran up big bills while investigating candidates who had run up big bills.

**Treasury Ambush.**
Buffalo Courier-Express.

With Progressives to right of him and Democrats to left of him, President Hoover will not find the road to economy an easy one.

## LETTERS TO THE EDITOR.

**Airplane Roaring and Radio Racket Fill Homes With Noise—"Sound Garbage" Resented.**

To the Editor of The Post—Sir: Another nuisance is developing to bedevil the helpless public—airplane flying at low altitudes is swamping the city with noise in the evenings. I call your attention to the following article in the New York Herald Tribune:

"Gina Lombroso has just written a book called 'Tragedies of Progress.' One of the most ghastly tragedies, which Miss Lombroso failed to mention, is the discovery that it is possible to pour noise out of an airplane and flood a city with it. Broadcasting from the air, it seems to us, is an unmitigated nuisance; if the police have power to stop the blare of loud-speakers which can not be heard a block away, they surely have the right to stop a winged monster which, from a height of 2,500 feet, pours its ugly racket into scores of streets.

"The manager of the corporation which exploits these noisy pests assured the police, when Dr. Christian Reisner complained of one of them, that his pilots had strict orders to avoid churches and hospitals. Nonsense! As well tell an automobile to drive through the city without passing such buildings. The city is sprinkled with them; they can not be avoided."

Another unmitigated pest is private radio. As summer approaches I dread this nuisance. I must keep my windows open or perish, and through the open windows comes a perfect torrent of sound—garbage from nearby radios. The paper says:

"A time may come when even private radios will be far more strictly policed and controlled than they are today. A single home radio blaring into a row of quiet back yards may be even more destructive to city nerves than a commercial machine competing with automobile traffic and the roar of the Elevated. Such regulation, however, may require preliminary education; there can be no dispute about the pestiferous character of noise machines pouring their ugliness out of the heavens into street and yard with utterly indiscriminate intrusion and vulgarity."

Has the public no rights to peace in the home? J. P. HARMER.

**Tribute to Dr. John A. Foote and His Work for Child Health.**

To the Editor of The Post—Sir: Published biographical sketches have reminded the American public of the national and international honors and responsibilities which were heaped upon the shoulders of John A. Foote during a lifetime of arduous service to his fellow man, but many of those whom he has most directly benefited and who will, in years to come, reap the full measure of his healing skill are today unconscious of the loss which they sustained when their wise health counselor was laid to rest in Holy Rood Cemetery.

Dr. Foote was one of the foremost pediatric specialists of his time. His pen was prolific and forceful in the cause of child welfare through the education of parents. The influence of his sage advice is being felt throughout Latin America now and is destined to increase with time as his precepts are more widely disseminated through education in hygiene.

First and foremost, Dr. Foote was an apostle of preventive medicine, for while he inspired confidence and brought comfort to anxious parents when their loved ones were stricken, his greatest achievements lay in the direction of authoritative instruction for the upbuilding of sturdy young bodies capable of resisting the onslaughts of epidemics and the ravages of insidious infection.

Hundreds of Washington children today are enjoying the advantages of rugged constitutions because of the beneficent counsels of this modest, indefatigable man of science who gave without stint of his own time and energy for their good. It may truly be said of him that he saved others, himself he would not spare.

Only the generation of today appreciates what the generation of tomorrow owes to that outstanding protagonist of child health, John A. Foote. R. A. G.

**Democrat Objects to Bolters of 1928 Telling Mr. Raskob to Resign.**

To the Editor of The Post—Sir: The gross inconsistency of the leaders of that organization which has mislabeled itself the "National Woman's Democratic Law Enforcement League," is so apparent it is surprising that any thinking person would care to be affiliated with it. Take, for instance, the statements recently issued by its president, Mrs. Nicholson, and its first vice president, Mrs. Shaver, demanding the resignation of the chairman of the Democratic national committee.

Without regard to the wet and dry issue, these leaders are the ones that should resign from the organization bearing a Democratic slogan, because both of them not only bolted the Democratic ticket in 1928, but openly urged the election of a Republican President, and now loudly proclaim that they will do the same thing in 1932 unless their own personal views are adhered to 100 per cent. They are just about as much Democrats as Senator Norris is Republican.

On the other hand, chairman Raskob not only loyally supported the Democratic ticket in 1928, but has announced that he will steadfastly do the same thing in 1932, whether or not the party adopts his own personal views. It does not take any stretch of the imagination to conclude which is the most valuable asset to the Democrats. In all fairness to the Democratic party this league should change its name so as to eliminate any reference to the Democratic party.

VIRGINIA DEMOCRAT.

# WOODWARD & LOTHROP

10TH 11TH F AND G STREETS

# Let Our Manufacturing Division Make Your Home a Better Place to Live In

## *These Features of Our Screens and Awnings are of Especial Interest*

### The Screens

—have frames of selected white pine which has been carefully dried in our own dry kiln. Every frame joined by mortise and tenon construction. Our plating laboratory will finish the metal fittings to harmonize with the house.

### The Awnings

—are made of the finest quality painted and woven striped awning material. We specialize in making awnings for unusual shaped openings.

### *Notice to Architects and Builders*

The Woodward & Lothrop Manufacturing Division is ably equipped to handle large contracts. This modernly equipped plant will be glad to estimate on any of the following—

—Awnings and shades.
—Draperies and slip covers.
—Window, door and porch screens.
—Making and laying linoleum floors.
—Metal plating and upholstering.
—Weather stripping and caulking.
—Reproducing antique asd modern furniture.
—Cabinet work and architectural millwork of all kinds.
—We are exclusive Washington agents for roll and metal screens.

## *Summer's Most Liveable Homes Will Have Custom-Made Window and Door Screens, Custom-Made Awnings, Custom-Made Slip Covers and Draperies*

In Woodward & Lothrop's modernly equipped Manufacturing Division, covering a great part of an entire city block, are ninety artisans, highly skilled in making those things your home needs for Summer. Though it be screens, awnings, slip covers, window shades, or draperies—this great industrial plant is ready and able to satisfy your home needs.

From years of experience in outfitting scores of the best homes in and about Washington, and in doing mill-work for many of the leading builders, Woodward & Lothrop has developed standard methods of doing each part of the work. These methods have proven to be the best, and everything made by the Manufacturing Division must strictly adhere to the specifications set down for its particular branch. You will know the ultimate satisfaction if you have the Woodward & Lothrop Manufacturing Division make your home's screens, awnings, window shades, draperies and slip covers.

***Phone DIstrict 5300—our representative will call. We are glad to furnish estimates, without any obligation whatsoever***

MANUFACTURING DIVISION OFFICE, SEVENTH FLOOR

Left—This machine is an essential factor in the making of screens to conform to the individual measurements and requirements of your home.

Below—A view of the Drapery Shop, bright with natural light, where each order receives the careful attention of experienced workers.

Right—Here every screen is carefully painted by hand, to match the woodwork and other decorative requirements of the particular home for which it is made.

Right—On this modern machine, complete doors are sanded in a single operation.

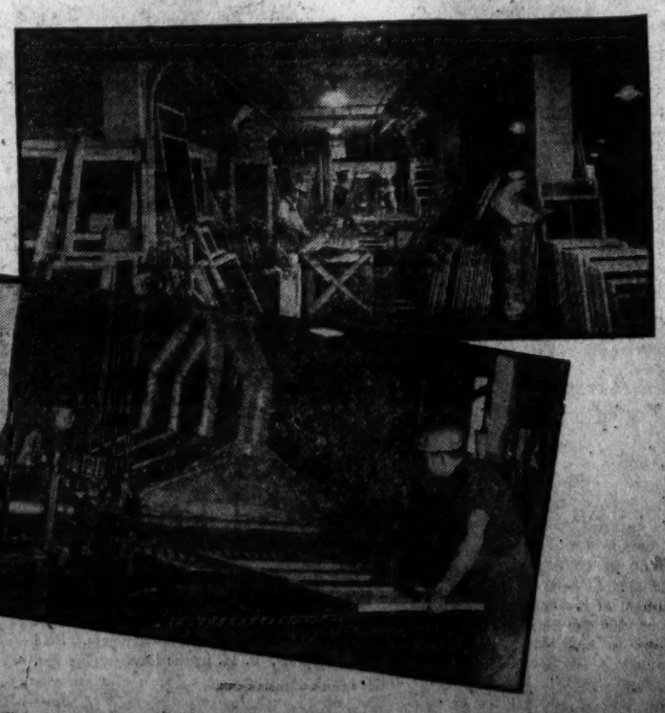

# EVENTS OF INTEREST IN SOCIETY CIRCLES OF CAPITAL

## Navy Secretary Host at Dinner For President

### Bostonians Predominate as Guests at Cabinet Function.

THE President and Mrs. Hoover were the guests in whose honor the Secretary of the Navy and Mrs. Charles Francis Adams entertained at dinner last evening. Invited to meet them were three of Washington's official group: Senator and Mrs. David A. Reed and Mrs. Eugene Meyer and thirteen other guests from Boston and New York. Those from Boston included Mr. and Mrs. Gaspar Bacon, Mr. and Mrs. Robert Homans, Mr. Edwin Webster, noted engineer and art patron, and Mrs. Webster; Mr. Leverett Saltonstall, Mrs. Louis A. Frothingham and Mr. and Mrs. Christian Herter.

Mr. and Mrs. Herter have close associations with the President and Mrs. Hoover, having lived in Washington more than ten years ago when Mr. Herter served as assistant to Mr. Hoover, then Secretary of Commerce. He formerly was an attache at the American Embassy in Berlin. Mr. Herter is associate editor of The Sportsman, published in Bostor, and is associated with Better Homes in America. Mr. and Mrs. Herter are guests, during their stay, of the President and Mrs. Hoover.

From New York the Secretary and Mrs. Adams invited Mr. and Mrs. George F. Baker, jr., and Mr. Walter Gifford, who was director of the United States Council for National Defense from 1916-1917.

A fete at the home of the Secretary and Mrs. Adams carries with it a certain stately dignity as marked as though given at the White House, which, in a sense, is the home of Mr. Adams' ancestors. On the walls of the house on R street hang portraits of two former Presidents of the United States and two first ladies. They are "of" the Adams family and distinguished ancestors of the Secretary; John Adams, second President of the United States, and Abigail Adams, first mistress of the White House, and the sixth President, John Quincy Adams, and his lovely wife, Louisa Catherine Adams.

The paintings lend unique distinction to the formal rose-colored drawing room, an air found rarely in rooms outside the Executive Mansion, for, after all, only the Adams family and the Harrisons have given to the country two Presidents.

The dinner last night marked the sixth of the Cabinet dinners given in honor of the President and Mrs. Hoover. Earlier in the season the Vice President entertained, as have the Secretary of State and Mrs. Stimson, the Secretary of the Treasury, Mr. Andrew W. Mellon; the Secretary of War and Mrs. Hurley, and the Attorney General and Mrs. Mitchell. Owing to the mourning the Postmaster General and Mrs. Brown —next in line—waived their fete to the Secretary of the Navy and Mrs. Adams.

The Secretary and Mrs. Adams will entertain again on Saturday evening in honor of the visiting Prince and Princess Takamatau.

The President and Mrs. Hoover will be the guests in whose honor the Secretary of the Interior and Mrs. Wilbur will entertain on Tuesday, April 21, continuing the Cabinet dinners.

### *Fullers Are Guests At White House.*

The President and Mrs. Hoover have as guests at the White House Mrs. Parmer Fuller and their son, Mr. George Fuller, of California. They attended the opening ball game yesterday with the President, and with them were Mr. and Mrs. Christian Herter, of Boston.

The Italian Ambassador, Nobile Giacomo de Martino, entertained informally at luncheon yesterday for members of the Metropolitan Opera Company. Among the guests were Beniamino Gigli, tenor of the company, and Maestro Bellezza and Maestro Setti.

The Japanese Ambassador and Mme. Debuchi will entertain at dinner on April 21 at the embassy.

The Minister of the Irish Free State and Mrs. Michael MacWhite will entertain at dinner on Wednesday, April 22.

The Secretary of War and Mrs. Patrick J. Hurley have issued invitations for a dinner on May 12.

Mrs. Ray Lyman Wilbur and Mrs. Arthur M. Hyde were the ranking guests at the luncheon given yesterday by Mrs. Walter H. Newton, in honor of Mrs. George Akerson and Mrs. French Strother. Others in the company were Mrs. Edward A. Harriman, Mrs. Stark McMullin, Mrs. Joel T. Boone, Mrs. Theodore Joslin, Mrs. Herbert Crosby, Miss Ruth Fesler, Mrs. Ellis Yost and Mrs. Frank Bowman.

Former Senator and Mrs. Guy D. Goff will entertain at dinner on Saturday, April 25.

Lieut. Arthur Reed Pefley, U. S. M. C., and Mrs. Pefley are receiving congratulations on the birth of a daughter in Shanghai, China, on Easter Sunday. She is a granddaughter of Capt. John David Robnett, S. C., U. S. N., and Mrs. Robnett, of Washington.

Brig. Gen. William E. Horton has issued invitations for a tea on Thursday, April 23, in honor of Miss Anne Madison Washington, who will be hostess at the American exhibition at the International Colonial and Overseas Exposition in Paris, which will open early in June.

Maj. and Mrs. Hobart Hawkins have closed their apartment at Meridian Mansions and have sailed for Europe on the steamship Paris.

## *April Bride*

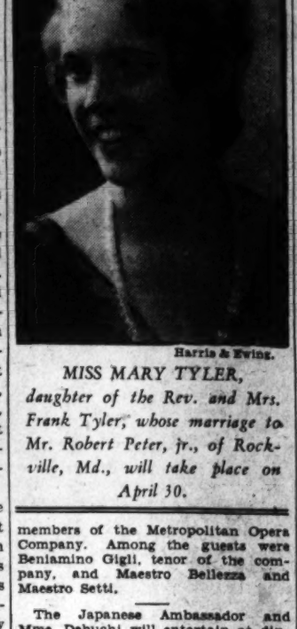

Harris & Ewing.

*MISS MARY TYLER,*
*daughter of the Rev. and Mrs. Frank Tyler, whose marriage to Mr. Robert Peter, jr., of Rockville, Md., will take place on April 30.*

## Vice President Honor Guest at Palmer Dinner

### Former Attorney General and Wife Entertain Notable Guests.

The former Attorney General and Mrs. A. Mitchell Palmer were hosts at a large dinner at the Carlton Hotel on Monday evening.

The guests were the Vice President, Mr. Charles Curtis; Mr. Edward Everett Gann, Justice of the Supreme Court and Mrs. Owen J. Roberts, Senator Robert J. Bulkley, Mrs. Fred A. Britten, Mr. Jules Henry, counselor of French Embassy; Mr. and Mrs. Francis P. Garvan, of New York; Admiral and Mrs. Cary T. Grayson, Gen. and Mrs. William Mitchell, Mr. and Mrs. Walter D. Denegre, Mr. and Mrs. Frederick McKenney, Viconte and Vicountesse J. Henri de Sibour, Mr. and Mrs. Malcolm McConihe, Mr. and Mrs. Harry Wardman, Mr. and Mrs. Bernard B. Jones, Mrs. Irving H. Chase, Waterbury, Conn.; Mr. John Stuart Groves, of Wilmington, Del.; Mrs. George Barnett, and Miss Josephine Patten.

### *Mr. and Mrs. Hogan Presented to Pope.*

Mr. and Mrs. Frank J. Hogan, who are visiting in Europe, are at present in Italy. They were in Rome on Monday where they were granted an audience with Pope Pius XI. The Pontiff imparted his apostolic blessing to Mr. and Mrs. Hogan who were presented by Mgr. Cacciadominioni, papal major-domo.

Mr. Hogan was recently made a commander of the Order of the Knights of the Holy Sepulchre while visiting in Jerusalem.

After their visit in Rome, Mr. and Mrs. Hogan left for Florence.

Mrs. Lewis Coxe will entertain at a bridge-luncheon at the Army, Navy and Marine Corps Country Club today for her sister-in-law, Mrs. James A. Crocker, wife of Lieut. Crocker, U. S. N., now stationed in Annapolis, and for Mrs. William H. Connor, wife of Dr. Connor, U. S. N., who is to leave Washington in the near future.

The guests will include Mrs. William V. Pratt, wife of the chief of naval operations; Mrs. Ben Fuller, wife of the commandant of the Marine Corps; Mrs. Ridley McLean, Mrs. John W. Morse, Mrs. Raymond H. A. Carter, Mrs. J. W. Holcombe, Mrs. Paul Lesh, Mrs. Fairfax Leary, Mrs. Percy Foote, Mme. Jose do Couto Aguirre, Mrs. E. G. Kintner, Mrs. W. H. Allen, Mrs. William Angwin, Mrs. H. A. Baldridge, Mrs. Royal Ingersoll, Mrs. Lynn Rutter, Mrs. Pierce Wilson, Mrs. Jacob Pearce and Mrs. Eustace Taylor, of Galveston, Tex.

The marriage of Mrs. Marshall L. Jenkins and Mr. William E. Evans, of the Hotel Schenley, Pittsburgh, took place yesterday morning in the Church of the Ascension Chapel in Pittsburgh in the presence of the immediate family. Mrs. Jenkins is the mother of Mrs. James Ellwood, of Belmont road, Washington.

Mr. and Mrs. Evans will sail today on the Leviathan for an extended trip abroad.

## Near East Aid Will Be Guest Of Mrs. Wylie

### Capt. Gracey, of England, Has Had Notable War Career.

Presenting Capt. G. F. Gracey, D. S. O., F. R. G. S., who has arrived from England, Mrs. K. V. H. Wylie will be hostess to a group interested in Armenian and Syrian relief tomorrow afternoon at 4 o'clock at her home, 1205 Thomas Circle. Indorsed by the clergy of England as well as numerous society groups here and abroad the coming of Capt. Gracey attaches interest because of his wide acquaintance in the capitals of the world.

A friend of the Archbishop of Canterbury and the Lord Bishop of London, Capt. Gracey has a record of endeavor in the Near East during the World War and since that time. As staff intelligence officer during the war he was captured by the Russians and was a prisoner for nine months. Capt. Gracey will tell of his experiences as a worker in the Near East under the Congregational Board of America and of the American Committee for Armenian and Syrian Relief.

Mr. and Mrs. David Sanger, announce the engagement of their daughter, Miss Harriet Louise Sanger, to Mr. B. Paul Broida, son of Mr. and Mrs. J. S. Broida, of Parkersburg, W. Va. No date has been set for the wedding.

Among those who will attend the gala performance of the Women's Army and Navy League at the movie carnival Friday evening at Keith's Theater for the soldiers, sailors and marines fund, are Gen. Douglas MacArthur, Maj. Gen. Merritte W. Ireland, Maj. Gen. James E. Fechet, Maj. Gen. Stephen O. Fuqua, Maj. Gen. H. L. Gilchrist, Maj. Gen. Hugh Drum, Maj. Gen. J. L. DeWitt, Maj. Gen. Harry Bishop, Maj. Gen. John W. Gulick, Maj. Gen. Samuel Hof, Maj. Gen. George V. H. Moseley, Gen. Robert Callan, Brig. Gen. Benjamin D. Foulois, Brig. Gen. J. F. McKinley, Brig. Gen. H. C. Whitehead, Brig. Gen. William H. Tschappat, Brig. Gen. Edwin D. Bricker, Brig. Gen. J. M. Chamberlain, retired; Col. Warren W. Whitside, Col. Julien E. Yates, Rear Admiral J. R. Blakeley, Rear Admiral Mark L. Bristol, Rear Admiral H. V. Butler, Rear Admiral J. J. Cheatham, Rear Admiral F. H. Clark, Rear Admiral George C. Day, Rear Admiral A. Parenholt, Rear Admiral W. R. Garrardi, Rear Admiral John Halligan, Rear Admiral F. H. Hicks, Rear Admiral R. N. Kennedy, Rear Admiral W. D. Leahy, Rear Admiral W. A. Moffett, Rear Admiral David Sellers, Rear Admiral Montgomery N. Taylor, Rear Admiral Frank B. Upham, Brig. Gen. H. Matthews, Brig. Gen. R. H. Lane, Brig. Gen. D. E. Myers and Brig. Gen. Dion Williams.

### *Miss Emilia Jones Married in Annapolis.*

Mr. and Mrs. William Franklin Jones, of 2881 Twenty-ninth street, announce the marriage of their daughter, Miss Emilia Jones, and Lieut. James Mason Miller, U. S. N., of Connecticut, which took place in Annapolis on Saturday, April 11. The ceremony was performed at 7 o'clock in the evening in St. Mary's Church by the Rev. Father Watson.

Miss Agnes Plowden Jones was her sister's maid of honor and Lieut. Wallace Newton, U. S. N., was best man. Lieut. Miller and his bride will make their home on Riverside drive, in New York, where Lieut. Miller will take a course in electrical engineering at Columbia University.

Mr. Sidney de la Rue, the receiver general of the Republic of Haiti, and Mrs. de la Rue have arrived at the Pawhatan from Port au Prince, to remain several weeks.

Capt. and Mrs. Raymond Spear, U. S. N., entertained at dinner preceding the Navy dance last night. Miss Beatrice Craft, daughter of Capt. and Mrs. Ralph P. Craft, also entertained at dinner before the dance.

## *Hostess to President*

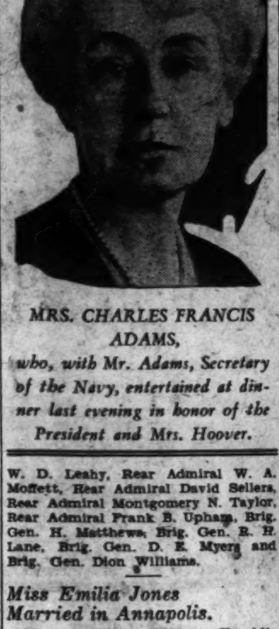

*MRS. CHARLES FRANCIS ADAMS,*
*who, with Mr. Adams, Secretary of the Navy, entertained at dinner last evening in honor of the President and Mrs. Hoover.*

## Belgian Prince Arrives to See U. S. Industry

### Royal Youth, Engineer, Ambitious to Don Overalls.

Prince Charles of the Belgians, second son of King Albert and Queen Elizabeth, arrived in New York yesterday on the Pennland. He sailed from Europe on April 4 using the name of Charles de Rethy.

The primary purpose of the prince in visiting the United States is to study industrial methods. He will remain in this country about two months, and will visit the big manufacturing plants of the country. During his sojourn here he will undoubtedly come to Washington, where he will be entertained by the Belgian Ambassador, M. Paul May.

Prince Charles is a mecthanical engineer, and is at home on a locomotive or beneath a motor car. His ambition for sometime has been to get a job in overalls.

Mr. and Mrs. Bernard B. Jones have as their guest for several days Miss Josephine Farrell, of New York.


NEW "INLAID PATTERN"
Open Stock

White embossed border and shell pink body make a charming, unique effect. A successful effort on the part of the manufacturer for distinction at a very low price.

32-PIECE SET .... $15

DULIN & MARTIN
Connecticut Ave. and L
PARKING SERVICE—Connecticut Avenue Entrance

Announcing
Our NEW Low Price Range . . .
On Hickson Quality Footwear

This new low price range includes our entire collection of new Spring Costume Footwear.
This is your opportunity to replenish your Spring Wardrobe at a considerable saving in cost—

Prices
$12.50 $14.50 $13.50 $16.50

Hickson INC
1215 CONNECTICUT AVE. N.W.
GOWNS SPORTSWEAR HATS
FURS FOOTWEAR LINGERIE

M. PASTERNAK
1219 CONNECTICUT AVE.
HATTERS
to the smartest
Matrons and Debutantes
. . . constantly creating and introducing the chic, trim little hats that embody the youth and verve so characteristic of the woman and miss cognizant of high fashion . . . dyed and natural panamas . . . sports sailors . . . new straws racello, paillasson . . . and the little "twist caps" and many more successes of the season in a new collection for the late Spring and early Summer just arrived.
FUR STORAGE . . . SUPERIOR SERVICE

MAY 10th is Mother's Day

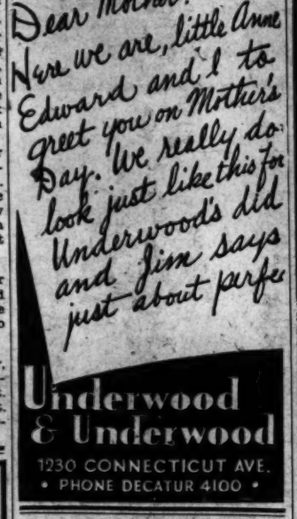

Dear Mother:
Here we are, little Anne Edward and I to greet you on Mother's Day. We really do look just like this for Underwood's did and Jim says just about perfe

Underwood & Underwood
1230 CONNECTICUT AVE.
• PHONE DECATUR 4100 •

The Collier Inn
COLUMBIA RD. AT 18th ST.
Opposite Ambassador Theatre
LUNCHEON
11:00 Until 2:15
Special Plates and Salads, 45c to 75c
DINNER
5:00 to 7:45
Special Four-Course Dinner 75c
Special Five-Course Dinner $1
Club Plates, 55c to 75c
Our Catering Department features tinted bread for sandwiches, tinted cakes and ice cream in pastel shades to carry out your color schemes when entertaining.

Fashion News of Today from...
Rizik
Brothers
1216 F
Captivatingly Different

Our creations for evening wear reveal delightful innovations that stamp these Rizik Gowns as delightfully different—while they are at the same time essentially adhering to the correct mode.
Coats—Suits—Gowns
Sportswear—Millinery—Underthings

A Marvelous Opportunity Here Now For Investment in
JEWELRY, PRECIOUS STONES and WATCHES
Great savings in our remarkable sale, possible only because we were able at this time to obtain some extraordinary values in exquisite *Diamond Jewelry and Precious Stones* . . . And the success of our Sale of *Watches* is not surprising when we can show you such values as
*Diamond Baguette Watches* . . . . $100.00
*Gold Case Baguette Watches* . . . . $50.00
*Waltham Men's Strap Watches* . . $12.00
*Waltham Women's Wrist Watches* $18.50
JULIUS GARFINCKEL & Co
F STREET AT FOURTEENTH

THE PARROT
Delicious Food Prepared As You Like It.
1643 CONN. AVE.

Just Call
Stohlman's INC.
WEST 0063
For the Finest
Fresh Strawberry
ICE CREAM
You Ever Tasted
$1.00 the Quart
1254 Wisconsin Avenue
Packed and Delivered in Dry Ice

WOODWARD & LOTHROP
10TH 11TH F AND G STREETS
Today—In The Tea Room . . .
The 85c Luncheon
Features
Creamed Chicken and Fresh Mushrooms on Melba Toast with Spiced Crabapple
Muffins, Hot Rolls or Whole Wheat Rolls
Fresh Rhubarb Pie Choice of Beverages
THE TEA ROOM, SEVENTH FLOOR
Today—On the Seventh Floor...
Miss Miller Will Tell of
"The Key to a Successful Room"
Today is the last day to hear this well-known interior stylist from Waverley Fabrics tell about the proper use of new drapery fabrics and other interior treatments that play important parts in Spring and Summer homes. Plan to hear her talk today at 3 P. M. in the Drapery Section, Seventh Floor.

Cool
Smart
Comfortable

and rightly priced
See Them Today
in
The Garden Room
W. B. Moses & Sons
F Street at Eleventh

These Hands Know No Washday
Manhattan will protect yours too . . . and save you money on your weekly wash!
SOME things are vital to a woman's charm—regardless of her age. Soft, white hands : : : a pleasant disposition : : : vitality.
Yet some women still sacrifice them to pay for weary washday. Then they pathetically try to erase the lines stamped on their faces by washday worries—by aching backs—by tired muscles, only to learn that a week of beauty care has been washed away by a single washday.
What false economy! Right here at Manhattan we end all such grief and worry. And save you money by saving your clothes. For here the famous Net Bag System keeps out the wear that wears clothes out! Pure, palm oil soap and soft, filtered water make doubly sure your clothes will keep that fresh new look. And our modern methods get them home to you in exactly 3 days.
Protect your charm and happiness before it's too late. Telephone Decatur 1120 today and let our representative call and explain our money saving services.
CALL DECATUR 1120
MANHATTAN Laundry
Net Bags Save You Money By Saving Your Clothes
VIRGINIA OFFICE: WILSON BOULEVARD AND MILITARY ROAD, ROSSLYN, VIRGINIA

# APPROVAL SOUGHT FOR ROAD SURVEY

## Planning Commission Asks Nearby Counties for Cooperation.

Decision to enlist the cooperation of municipal and highway agencies within a radius of 20 miles of Washington in a traffic survey to determine the source and destination of motor vehicular travel was reached by the highway committee of the National Capital Park and Planning Commission at a meeting yesterday afternoon.

Results of the survey will be used as a guide in the building of future roads in and around Washington. The survey will begin July 1, if approval is given by all the municipal agencies affected, and a year will be required to complete the work. Approximately $40,000 will be spent on the survey.

The proposed survey was submitted to the Park and Planning Commission by the Bureau of Public Roads with the view to facilitating plans for future road building in the greater Washington area. In a draft submitted to the highway committee yesterday, Thomas Harrison MacDonald, chairman of the Bureau of Public Roads, pointed out that the route for future highways in the territory surrounding Washington will be determined by the trend of traffic as shown in the survey.

Charles W. Eliot, city planner of the Park and Planning Commission, will communicate at once with the District Commissioners and municipal authorities in Prince Georges and Montgomery Counties, Md., and Arlington and Fairfax Counties in Virginia, and Alexandria, to obtain their approval of the survey and cooperation in making it. Cooperation of the Maryland Park and Planning Commission and a number of other agencies in the affected area also will be necessary before the work can be started.

Mr. Eliot said that most of these agencies have already indicated their desire to cooperate in the survey.

### Today's Happenings

Luncheon—Exchange Club, 12:30 p. m., Carlton Hotel.

Card party and dance—Lebanon Chapter, Order of the Eastern Star, 8 p. m., Shoreham Hotel.

Play—"Twelfth Night," Western High School Dramatic Club, 2 p. m., Western High School.

Meeting—Society of Engineers, 8:15 p. m., Cosmos Club.

Luncheon—Rotary Club, 12:30 p. m., Willard Hotel.

Card party and dance—Catholic Daughters, 8 p. m., Willard Hotel.

Meeting—Board of Education, 3:30 p. m., Franklin School.

Luncheon—Optimist Club, 12 noon, Hamilton Hotel.

Luncheon—Monarch Club, 12 noon, Hamilton Hotel.

Meeting—Sons of the American Revolution, 8 p. m., Mayflower Hotel.

Luncheon—Lions Club, 12:30 p. m., Mayflower Hotel.

Meeting — Historical Society of George Washington University, 8 p. m., Old Engine House, Nineteenth and H streets northwest.

Meeting—Federal Bar Association, 7:30 p. m., University Club.

Graduation exercises — Training course for volunteer Red Cross hospital workers, 3:30 p. m., Red Cross House, Walter Reed Medical Center.

Address—Charles P. Kramer, president of the National Association of Temple Brotherhoods, 8 p. m., Eighth Street Temple.

Benefit performance—"Philip Goes Forth," National Players, for the benefit of the National Patriotic Council, 8:15 p. m., National Theater.

Meeting—George Washington University Presbyterian Club, 7:30 p. m., Corcoran Hall, George Washington University.

Meeting—Philatelic Society, 8 p. m., 1518 K street northwest.

Luncheon—University of Michigan Alumni, 12:30 p. m., Cosmos Club.

Banquet—Alpha Kappa Sigma Legal Fraternity, 7 p. m., Roosevelt Hotel.

Card party—Federal Chapter, Order of the Eastern Star, 2109 Rhode Island avenue northeast, 8 p. m.

**There Somewhere.**

Kansas City Star: A French dry leader has arrived in New York looking for prohibition. Well, that's the place to look. One of New York's boasts is that everything in the world can be found there.

**What Vacations Do.**

Fort Wayne News-Sentinel: A vacation generally breaks more than the monotony.


Enna Jettick Melodies Sundays, WJZ

ENNA JETTICK

SHOES FOR WOMEN

YOU NEED NO LONGER BE TOLD THAT YOU HAVE AN EXPENSIVE FOOT

$5 $6

AAAAA to EEE Sizes 1 to 12

177 Sizes and Widths

*Our Extreme Range of Sizes and Widths assures you of a correct fit.*

Beautiful Hosiery, $1.00.

*Exclusively* ENNA JETTICK

1337 "F" St. N.W.

WASHINGTON


# EVENTS OF INTEREST IN SOCIETY

## Miss Bennett Becomes Bride Of New Envoy

### Marriage to Canadian Minister Takes Place in Ottawa.

Miss Mildred Bennett, sister of the Right Hon. Richard Bedford Bennett, prime minister of Canada, and Maj. William Duncan Herridge, Minister of Canada to the United States, were married yesterday in Chalmers United Church in Ottawa.

Maj. Herridge and his bride will sail for Europe tomorrow where the minister will complete several law cases before the Privy Council in London. They will visit the Continent, including a trip to Denmark and will return to Canada May 1. They will come to Washington in the late summer.

The Governor General and Countess Bessborough were the only guests present at the ceremony apart from members of the two families.

The bride was given away by Premier Bennett in a church decorated with ferns that banked the communion table and pulpit stairway. Easter lillies were in tall golden standards. The Rev. Dr. John W. Woodside read the service.

The bride was unattended. She wore a wedding gown of summer cloud blue bouffe de sole with fitted silhouette, which spread in a long, full flounce ending in two small trains. Her jacket, of the same material, was beaded to the elbows in green and mauve, the design outlined in seed pearls. The large-brimmed hat was of rough French straw in cloud blue, and she wore silver embroidered crepe slippers. Her bouquet was of mauve and pink orchids.

For many years Miss Bennett was an inseparable campanion of her brother. During the last political campaign she accompanied him across the country, frequently speaking for him.

The bride has presided over the household of her bachelor brother, the prime minister, at the magnificent suite in the Chateau Laurier in Ottawa. Universally popular in the Canadian capital, Mrs. Herridge has also an alluring background of travel, having been abroad many times since she was 16 years of age. She obtained her B. A. at Mount Allison University in New Brunswick.

The new minister is not unknown in Washington, having visited here in the late winter with Mr. Bennett, prime minister, and was entertained at the British Embassy, the White House and elsewhere. He received the decoration of the Distinguished Service Order and the Military Cross for service with the Canadian forces during the World War, returning to Ottawa after the war to enter the practice of law.

Before his appointment to Washington, Maj. Herridge, internationally known as a patent and corporation lawyer, was a confidential adviser to the prime minister.

### *Miss Willcox Wed To Mr. Stansbury.*

Mrs. Harrison Stanton, of Low Acre, Washington, and Stockbridge, Mass., announces the marriage of her daughter, Miss Elizabeth Willcox, to Mr. James A. Stansbury, of White Plains, N. Y., on Monday at The Little Church Around the Corner in New York. Miss Willcox is a daughter of Maj. Julian P. Willcox, U. S. M. C., now on duty at Puget Sound, Washington, and a granddaughter of Mrs. Henry Wells, of Washington.

Mr. Charles J. Quinn has returned to Worcester, Mass., after spending the Easter holidays in Washington.

Mrs. Adelaide Mundt, of New York, accompanied by her sister-in-law, Mrs. Frederick Mundt, and niece, Mrs. Helen Baker, of Jersey City, motored down to Washington yesterday with a party of 23 guests. Mrs. Mundt will entertain at dinner this evening at Wardman Park Hotel, where she is staying, in celebration of her fiftieth birthday, and her guests will be those who accompanied her on the trip.

Mrs. Jesse W. Nicholson entertained at the Congressional Country Club, yesterday, Mrs. J. O. Ross, of Houston, Texas; Mrs. Clement L. Shaver, of West Virginia; Mrs. Edward P. Smith, of St. Louis; Miss Jeannette O. Campbell, of California, and Dr. Jennie Collfax, of Omaha, Neb.

Mrs. W. E. Hartman and her daughter, Miss Winifred Hartman, of St. Clair, Mich. are passing a brief time at the Dodge Hotel. They are accompanied by Miss Carrie L. Dunn, of Port Huron, Mich.

Mrs. Thomas W. Phillips and Mrs. Daniel Borden, chairman and vice chairman of the industrial committee of the Y. W. C. A., and Mrs. William Hurd Hill, chairman of the general education committee, will serve tea from 4 to 6 o'clock during the exhibit of textiles in Barker Hall today, being shown under the auspices of the two committees. They will be assisted by Mrs. Rodney Bean, Miss Elizabeth Eastman, Mrs. T. R. Buchanan, Mrs. Emerson B. Christie, Mrs. Helen Chaconas, Mrs. W. L. Corbin, Mrs. Harry E. Hull, Mrs. Clifford W. Hurley, Mrs. Leifer Magnusson, Mrs. G. C. Orr, and Miss Margaret Parsons, Miss Amelia Blake, Mrs. W. E. Chamberlin, Miss Nannie Dinwiddie, Miss Helen Fay, Mrs. Howard L. Hodgkins, Miss Ida B. Johnson, Miss Elizabeth Peet, Miss Mabel Perry and Miss Alice Riley.

### *Ellises to Entertain For Mr. Slemp.*

Mr. and Mrs. Wade H. Ellis will entertain at dinner on Saturday evening for Mr. C. Bascom Slemp, Commissioner General to the International Colonial and Overseas Exposition in Paris, of which Mr. Ellis has been appointed counsel, and others who have been chosen to represent the United States at the exposition.

Mrs. Edward B. Meigs, Mrs. Gordon Cumming, Mrs. P. M. Rhinelander, Miss Sarah Lee, and Miss Lydia Biddle will be hostesses this afternoon from 4 until 6 o'clock at the opening of the new home of the English-Speaking Union at 1107 Sixteenth street.

Mr. and Mrs. Everett Sanders will entertain at dinner on April 29 at the Mayflower.

Mr. and Mrs. Charles Denby, of Philadelphia, will come to Washington the latter part of the week and will remain over the week-end.

Mrs. Glenn Stewart has arrived from her home at Easton, Md., and is at the Carlton.

The Huguenot Society of Washington will be the guests of Mr. and Mrs. Samuel Herrick, at the Women's National Democratic Club, tonight at 830 o'clock.

Mrs. Maude Howe Elliott, of Newport, R. I., is visiting with Admiral and Mrs. Harry E. Yarnell for several days. Mrs. Elliott is returning from a winter spent in Florida and Panama.

Mrs. Medill Patterson will be the guest of honor at the Arts Club tomorrow evening. Mrs. Hunter Walker will be the hostess.

The National Society of the Founders and Patriots will hold its annual dinner tonight at 7 o'clock at the Washington Hotel.

The dinner will be attended by delegates now arriving in Washington from every State in the Union and from England, France, China and the Philippines to be present at the annual meeting of the general court, which is to convene at 10 o'clock tomorrow morning at the Washington Hotel.

Mrs. John Laidlaw Buell, of Connecticut, president of the society, and Mrs. Henry B. Joy, of Grosse Pointe, Mich., candidate for president to succeed Mrs. Buell, are among prominent women here for the meeting.

Mr. and Mrs. Theodore Silkman Repplier, of New York, announce the birth of a son, Theodore Silkman, jr., on Sunday. Mrs. Repplier was formerly Miss Martha Macatee, of Washington.

Harriett Comstock, novelist and scenario writer, was the guest of honor and speaker at the luncheon given yesterday at the Willard by the Women's National Press Club. Mrs. Comstock makes her home in New York.

Mrs. E. D. Almy, wife of Capt. Almy, U. S. N., entertained a group of Navy women at luncheon yesterday at the Shoreham Hotel in honor of Mrs. W. H. Connor, wife of Dr. Connor, of the Naval Hospital. Dr. and Mrs. Connor will leave for Honolulu within a short time.

The guests included Mrs. C. C. Bloch, who sails for Europe today; Mrs. Harry Knauss, Mrs. John McCain, Mrs. Ray Speer, Mrs. F. C. Hempstead, Mrs. James Wilson Furness, Mrs. C. A. Pownall, Mrs. Robert Thomas, Mrs. Walter Jacobs and Mrs. Jasper Howard.

### *Miss Rattigan Named On Maynard Committee.*

Miss Eleanor M. Rattigan, daughter of Mr. and Mrs. M. A. Rattigan, has been appointed to the reception committee for Theodore Maynard, author, who will lecture on Francis Thompson's poetry at the College of St. Elizabeth, Convent Station, N. J., on Friday. Miss Rattigan is a graduate of Sacred Heart Academy in Washington.

The League of Republican Women of the District of Columbia will entertain at luncheon on Friday at the Shoreham Hotel.

Following a buffet supper tonight at the garden house of the Dodge Hotel members of the General Council of the National League of Women Voters in session here will hear the annual address of Miss Belle Sherwin, president. Miss Marguerite M. Wells, of Minneapolis, vice persident, will present the candidates.

More than 100 delegates are attending the sessions which will end on Friday evening.

**Man Injured by Fall.**

Leon Mills, 32 years old, of Gaithersburg, Md., was injured yesterday when he fell from a wall at Northampton street and Broad Branch road northwest. He was treated at Emergency Hospital for leg injuries and then was taken home.

## Five Stores Will Replace Former Wardman Home

The three-story residence at 1825 Columbia road, a former home of Harry Wardman, prominent builder, will be razed by present owners of the property to make way for five modern store buildings, it was learned yesterday. The property, which has a 70-foot frontage on Columbia road and extends to a depth of 141 feet, is owned by James W. Beller and Blaine Mallan, attorneys, with offices in the Transportation Building.

The owners' plans call for erection of stores with individual floor space of approximately 1120 square feet and limestone fronts. Weaver Bros., Inc., have secured exclusive rental and sales contracts for the buildings, financing of which was arranged by this corporation through the Metropolitan Life Insurance Co. Work on the project will begin within ten days.

People who are running Post Classified Ads this morning will get "Today's Results Today."


*All Washington is talking about our new policy!*

Schwartz Sells You

"READY-TO-WEAR" that is READY to wear

NO CHARGE FOR ALTERATIONS

*On Apparel Priced at $25 or More*

*Same fine quality ... same fine prices ... same expert fitting, and you save Alteration Charges on values such as we offer you.*

Such alterations as are necessary are our responsibility—not your penalty!

Schwartz

*The Dress Shop of Sensible Prices*

1325 Connecticut Avenue



Conn. Ave. & M St.

Ash

*A Shop of Individuality*

*Outstanding Creations in the Realm of*

Spring Fashions

APPAREL which has been assembled with rare skill and discrimination from the world's foremost fashion centers.

*Dresses, Suits, Ensembles, Sportswear, Coats, Wraps, and Hats.*

A most charming assemblage of modes with a distinctive appeal to smartly gowned women.

*To conform with the trend for lower prices.*



BROWN AND WHITE

*Is the Exquisite New Spring Color Combination in Smart*

*New Spring*

FROCKS

$25

—The model sketched is one of the fascinating new styles. Others at this price are sheer fabrics made up in suit styles, with soft dressmaker-type blouses, also chiffons and laces for formal wear.

**Sketched** —Canton crepe frock in rich brown, with short scalloped sleeves lined with white; brown and white jabot, peplum; brown and white braided fibre belt.

*Misses' and Women's Sizes*

Kann's

Penn. Ave.—Eighth and D Sts.

*Second Floor*



ESTATE MANAGEMENT PROVIDED THROUGH YOUR WILL AND EXECUTOR

Through a Will, you not only have the opportunity of expressing your wishes concerning the disposition of your property, but you may also name an Executor and Trustee to see that such expressions are carried out.

The making of a Will, therefore, involves two questions of paramount importance. The first of these refers to the care which should be exercised in its drawing to avoid any defects that might render it inoperative. Your attorney is prepared to advise you in this respect.

The second points to the many advantages of naming a competent Executor and Trustee—one that is equipped through experience, facilities, and perpetual existence, to ably administer the affairs of your estate.

Make your will now and name the American Security and Trust Company your Executor and Trustee. Its forty-one years of estate experience gives the assurance that any matters entrusted to it will be competently handled.

AMERICAN SECURITY AND TRUST COMPANY

*15th and Penna. Ave.*

*BRANCHES:*

*Central*— *7th and Mass. Ave.*

*Northeast*— *8th and H Streets N.E.*

*Southwest*— *7th and E Streets S.W.*

*Northwest*— *1140 15th Street N.W.*

Capital—$3,400,000

Surplus—$3,400,000

WASHINGTON'S LARGEST TRUST COMPANY



Announcing ....

"EMERSON"

The New Telephone Central Office

We take pleasure in announcing the opening of a new central office, to be called "Emerson", which will be located in the present Cleveland central office building and which will serve jointly with Cleveland this rapidly developing residential section of Washington.

During the past eleven years the number of telephones in Washington has more than doubled. On January 1, 1920, there were 82,589 telephones, while on January 1, 1931, the number had increased to 168,480. In order to meet this rapid growth the Company has, since 1920, established seven new central offices, of which "Emerson" is the latest addition.

This growth in the number of telephones has greatly increased the value of the service to all of our patrons. Our constant aim is to furnish Washington with the most and the best telephone service at a reasonable cost. To this end we are continually providing additional facilities to meet the increasing telephone requirements of the public.

THE CHESAPEAKE AND POTOMAC TELEPHONE COMPANY

725 Thirteenth Street N. W. (Bell System) Metropolitan 9900

RADIO
BRIDGE
GARDEN HINTS

# FEATURES of INTEREST to WOMEN

RECIPES
HOROSCOPE
FASHIONS

## YOUR NAME — WHAT DOES IT MEAN?

By HARRY A. DEFERRARI.

THE family name "Lloyd" is of Welsh origin. It was originally given as a personal name derived from the Welsh objective "llwyd," meaning "gray." Since "Lloyd" was extremely common as a personal name at the time when personal names were becoming hereditary, it is now well known as a family name over the whole English-speaking world. However, since personal names did not become hereditary in Wales until relatively late, "Lloyd" does not seem to occur as a family name until 1510. A document of that year bears the name of Thomas Lloyd. There have been numerous distinguished bearers of the name. William Lloyd (1627-1717) was a prominent bishop. Charles Lloyd (1775-1839) and Robert Lloyd (1733-1764) were poets. Humphrey Lloyd (1800-1881) was a provost of Trinity College, Dublin. Edward Lloyd kept the famous "Lloyd's Coffee House" in Lombard street, London, about the beginning of the eighteenth century. He published a paper which eventually came to be known as "Lloyd's List," containing shipping and commercial news. From him the association and the corporation now known as "Lloyd's" were named.

The correct pronunciation of the Welsh family name "Lloyd" is extremely difficult for English speaking people. The name "Floyd" merely represents the English attempt to pronounce "Lloyd." William Floyd was one of the signers of the Declaration of Independence. John Buchanan Floyd (1805-1863) was an American statesman and Confederate general.

The family name "Harbin" is of English origin. It is merely a diminutive form of "Herbert" and may therefore be translated "little army-bright" and "little firm bright."

Watch this column every day. Your name will appear here.

(Copyright, 1931.)

## What Today Means to You

By MARY BLAKE

"ARIES."

IF April 15 is your birthday, the best hours for you on this date are from 1 p. m. to 4 p. m. and from 7:15 p. m. to 9:30 p. m. The danger hours are from 9:30 a. m. to 11 a. m., from 4:30 p. m. to 5:45 p. m., and from 9:30 p. m. to 10:30 p. m.

The astrological indications of April 15 are particularly propitious for new enterprises, and for research work. They reveal buoyancy of spirit and continuity of effort; many unexpected, but happy, results may be safely anticipated. Marriages solemnized on this date will be productive of much happiness.

Children born on this April 15 will be truthful, self-confident and never impatient. They will easily acquire the habit of punctuality and the custom of courtesy. Domestic in their tastes, they will have many interests outside of the home, and their horoscope bespeaks for them merited success and happiness.

Born on April 15, you are broad-minded, and are more liable to judge actions by the original intention, rather than by the method of execution. You take wide views, and do not permit yourself to be led astray by little details which often obscure the main issue rather than contribute to its "denouncement." You are destined to achieve your ambition—whatever it may be—unless you allow yourself to be deflected by a foolish infatuation—and this is, for you, a real danger.

You are a good organizer, and never shirk responsibility. You are considerate of others, when they work with you, and not against you. Ineptitude can be overlooked: disloyalty, never. You are a good judge, although not a votary, of art. You like, too, to dabble in problems of life that are usually classified as abstruse. Although not an enthusiastic "fan," you take a keen interest in sports and outdoor recreation.

Your disposition is an amorous one. You are destined to have many love affairs. These, however, will be your apprenticeship, and when you finally "settle down" it will only be with the one who will satisfy your longings for steadfast and true companionship. Your love for children is fully reciprocated by them.

Successful People Born April 15.

1—John Lothrope Motley. Historian and diplomat.

2—Joseph E. Brown. A Governor of Georgia.

3—William B. Parsons. Chief engineer of New York subway.

4—Bliss Carman. Poet and author.

5—Abbott F. Graves. Artist.

6—Henry James, jr. Novelist and critic.

(Copyright, 1931.)

## RADIO PROGRAMS

WEDNESDAY, APRIL 15.

LOCAL STATIONS.
(Eastern Standard Time.)

WRC—National Broadcasting Co.
(316 Meters. 950 Kilocycles.)

6:45 a. m.—Health Exercises.
8:00 a. m.—Gene and Glenn.
8:15 a. m.—Morning Devotions.
8:30 a. m.—Cheerio.
9:00 a. m.—U. S. Army Band.
9:15 a. m.—Orchestra with Soloist.
9:45 a. m.—A. & P. Food, Col. Goodbody.
10:15 a. m.—National Home Hour.
11:00 a. m.—Health Talk.
11:30 a. m.—Radio Household Institute.
11:45 a. m.—Sweet and Low Down.
12:00 (noon)—On Wings of Song.
12:15 p. m.—Hal Kemp's Orchestra.
12:30 p. m.—National Farm and Home Hour.
2:00 p. m.—Blue Blazers.
2:30 p. m.—Organ Recital.
3:00 p. m.—"Child Health," by Mrs. Evangeline Lindbergh.
3:15 p. m.—Melody Three.
3:30 p. m.—"Social Problem," by Harold R. Hosea.
3:45 p. m.—Good Neighbor Hour.
4:00 p. m.—Radio Play Bill.
4:30 p. m.—June Meredith, pianist.
4:45 p. m.—Rebroadcast from London.
5:00 p. m.—Mabel Wayne Orchestra.
5:45 p. m.—"China and the Institute of Pacific Relations," by Dr. Peng Chun Chang.
6:00 p. m.—Lady Next Door.
6:30 p. m.—"Famous Paintings in Many Lands," by Alice Hutchins Drake.
6:45 p. m.—Tea Timers.
7:00 p. m.—News Resume.
7:10 p. m.—Black and Gold Orchestra.
7:45 p. m.—Songs of the Old South.
8:00 p. m.—Uncle Abe and David.
8:30 p. m.—Amos 'n' Andy.
9:15 p. m.—Rock Creek Ginger Ale Program.
9:30 p. m.—Mme. Frances Alda.
9:45 p. m.—"Back of the News in Washington," by William Hard.
10:00 p. m.—Bobby Jones Golf Chat.
10:15 p. m.—Radiotron Varieties.
10:30 p. m.—Mobiloil Concert. James Melton, tenor.
11:00 p. m.—Halsey Stuart Program.
11:30 p. m.—Palmolive Hour.
12:00 p. m.—Baseball Interview.
12:10 p. m.—"Voice of Radio Digest," by Nellie Revell.
12:15 p. m.—Vincent Lopez Orchestra.
12:30 (midnight)—Florence Richardson's Orchestra.
12:30-1:00 a. m.—Palais d'Or Orchestra.

WMAL—Columbia Broadcasting System.
(475.9 Meters. 630 Kilocycles.)

8:00 a. m.—Religious Service.
8:15 a. m.—Brad and Al.
8:30 a. m.—Tony's Scrap Book.
8:45 a. m.—Newsy Jingles.
9:00 a. m.—Something for Every One.
9:30 a. m.—Morning Moods.
9:45 a. m.—Personalities.
10:00 a. m.—Blue Star Gas Kitchen.
10:15 a. m.—Melody Parade.
10:30 a. m.—Dad Dailey.
10:45 a. m.—Fashion Facts. 1931.
11:00 a. m.—Ida Bailey Allen.
11:15 a. m.—Ben and Helen.
11:30 a. m.—Ida Bailey Allen.
11:45 a. m.—Interior Decorating.
12:00 (noon)—Paul Tremaine Orchestra.
12:45 p. m.—Revue.
1:00 p. m.—Lotus Orchestra.
1:30 p. m.—Harry Tucker Orchestra.
2:00 p. m.—Marie Gerard, soprano, and Evan Evans, baritone.
2:30 p. m.—"Ali Baba and the Forty Thieves."
3:00 p. m.—Salon Orchestra.
3:15 p. m.—Tree Doctors.
3:30 p. m.—National Student Federation.
4:00 p. m.—U. S. Navy Band.
4:30 p. m.—Primer for Town Farmers.
4:40 p. m.—Asbury Park Orchestra.
4:50 p. m.—Lee Morse.
5:40 p. m.—Candy Contest.
5:45 p. m.—News Flashes.
5:50 p. m.—Bill Schudt's Going to Press.
6:15 p. m.—Gerber's Musical Menu.
6:35 p. m.—Evelyn Gribbin Randall, soprano, and Harlan Randall, baritone.
7:00 p. m.—Morton Downey.
7:15 p. m.—Don Bigelow Orchestra.
7:30 p. m.—Dorothy Reddish, soprano.
7:45 p. m.—Daddy and Rollo.
8:00 p. m.—Pryor's Band.
8:15 p. m.—Barbershop Quartet.
8:30 p. m.—Musical Cocktail. Marie Dressler.
9:00 p. m.—Fast Freight.
9:30 p. m.—Arabesque.
10:00 p. m.—Personalities. Beth Challis.
10:15 p. m.—Peter Pan Forecasts.
10:30 p. m.—Polishers.
10:45 p. m.—Nino Martini, tenor.
11:00 p. m.—Swanee Syncopators.
12:01 a. m.—St. Moritz Orchestra.
12:30-1:00 a. m.—Nocturne. Ben Alley, tenor.

WOL—American Broadcasting Co.
(229 Meters. 1,310 Kilocycles.)

7:30 a. m.—Musical Clock.
8:30 a. m.—Birthdays and Chimes.
9:30 a. m.—Musical Clock.
10:30 a. m.—Peggy Clarke's Chat.
10:45 a. m.—Public Service Man.
11:30 a. m.—Requests.
12:00 (noon)—Jerry Jernigan, pianist.
12:30 p. m.—Paul D. Gable, organist.
3:00 p. m.—Sports Hour.
4:30 p. m.—1931 Clean-Up Campaign.
4:35 p. m.—Musical Interlude.
4:45 p. m.—Louis Rothschild.
5:00 p. m.—Waltz Time.
5:15 p. m.—Mabel Owens, soprano.
5:30 p. m.—Legionnaires.
6:00 p. m.—Frank M. Lord.
6:15 p. m.—Entertainers.
6:30 p. m.—Aerial Columnist.
7:00 p. m.—Dinner Music.
7:30 p. m.—News Flashes.
7:50 p. m.—Estelle Wentworth Program.

WJSV—Independent Publishing Co.
(205 Meters. 1,460 Kilocycles.)

9:30 a. m.—Down South.
9:45 a. m.—Weather Report.
9:50 a. m.—Hints to Housewives.
10:00 a. m.—Ice Desserts.
10:30 a. m.—Style Talk.
11:00 a. m.—Sacred Hour.
12:05 p. m.—H. B. Derr.
12:30 p. m.—Madrillon Ensemble.
1:00 p. m.—Old King Tut.
2:00 p. m.—Dorothy Finch King.
3:00 p. m.—David Martin and Lewis Smith.
3:30 p. m.—Sunshine Hour.
4:30 p. m.—Children's Hour.
5:00 p. m.—Science and History.
5:15 p. m.—Along Route Fifty.
6:00 p. m.—News Resume.
6:15 p. m.—Classified Hour.
7:00 p. m.—Blue Ridge Mountaineers.
7:30 p. m.—Abillo Martin's Orchestra.
8:00 p. m.—Rebia De Saye, songs.
8:15 p. m.—Sons of American Revolution.
9:15 p. m.—Don Whitman, crooner.
9:30 p. m.—WJSV Players.
10:00 p. m.—Harmony Songsters.
10:30 p. m.—Kalua Boys.
11:00 p. m.—John Slaughter's Orchestra.

WBAL—Baltimore (1060 Kilocycles).

11:00 a. m.—Mrs. A. M. Goudiss.
11:30 a. m.—Piano Moods.
11:45 a. m.—Al and Pete.
12:00 (noon)—Noon-Time Tunes.
1:30 p. m.—The Arundels.
2:00 p. m.—Organ Melodies.
2:15 p. m.—Radio Moments With Famous Plays.
2:30 p. m.—G. Kent Bellows.
2:45 p. m.—Sisters of the Skillet.
3:00 p. m.—Edna Wallace Hopper.
3:15 p. m.—Refrain Revue.
3:30 p. m.—Evening Stars.

760 Kilocycles.
Synchronized Operation WBAL-WJZ.
(Tune WBAL on WJZ Dial Setting.)

4:00 to 12 p. m.—Programs same as WJZ.

CHAIN STATIONS.
(Associated Press.)

Programs in Eastern standard time. P. M. unless otherwise indicated.

454.3—WEAF New York—660 (NBC Chain).

6:45—Uncle Abe and David.
7:00—Boswell Sisters.
7:15—Science Talk.
7:30—Alda and La Forge.
7:45—Back of the News.
8:00—Bobby Jones.
8:15—Varieties.
8:30—Nathaniel Shilkret Orchestra.
9:00—Old Counselor.
9:20—Oliver Palmer.
10:30—Interviews.
11:00—Nellie Revell.
11:15—Lopez Orchestra.

348.6—WABC New York—860 (CBS Chain).

7:00—Morton Downey.
7:15—Serenaders; Ferdinando Orchestra.
7:30—Evangeline Adams.
7:45—Daddy and Rollo.
8:00—Pryor's Band: Topics in Brief.
8:15—Barbershop Singers.
8:30—Musical Cocktail.
9:00—Fast Freight.
9:30—Arabesque.
10:00—Personalities.
10:15—Gypsy Trail.
10:30—Harmony and Humor.
10:45—Columbia Concerts.
11:15—Tremaine's Orchestra.

394.5—WJZ New York—760 (NBC Chain).

6:15—The Gondoliers.
6:30—Gloria Gay.
6:45—Topics in Brief.
7:00—Amos 'n' Andy.
7:15—Edward Rambler.
7:30—Phil Cook.
8:00—Dance Orchestra.
8:30—Crusaders.
9:00—Wayside Inn.
9:30—Pleasure Hour.
10:30—Ciara, Lu and Em.
10:45—Poems.
11:00—Slumber Hour: Amos 'n' Andy.
11:15—Pleasure Hour.

282.8—WTIC Hartford—1,060.

6:15—Band: Orchestra.
7:00—Islanders: Studio.
7:30—Hank Keene.
8:00—WEAF.
9:00—Jesse Crawford.
9:30—WEAF.
11:00—News: Madcaps.

422.3—WOR Newark—710.

6:00—Uncle Don.
6:30—Sports Program.
6:45—Orchestra.
7:15—The Crafters.
7:30—Quartet.
7:45—Musicians.
8:00—To be announced.
8:30—Echoes.
9:00—Two Pianos.
9:15—Club Show.
9:30—Highlanders.
10:00—Tales; Strings.
10:45—Globe Trotter.
11:00—Dance Orchestra.

428.3—WLW Cincinnati—700.

6:30—Seger Ellis.
6:45—WJZ.
7:15—Glenn Sisters.
7:30—WJZ.
7:45—Soprano and Cello.
8:00—R. P. D. Program.
8:30—Buddy Boys.
9:00—Concert.
9:30—WJZ.
10:30—Variety.
10:45—Bob Newhall.
11:00—Variety (1½ hours).

405.2—WSB Atlanta—740.

6:45—WJZ.
7:00—WEAF.
7:15—Sponsored Program.
7:30—WJZ.
7:45—Sponsored Program.
8:00—WEAF.
8:30—Sponsored Program.
9:00—WEAF.
11:15—WJZ.

461.3—WSM Nashville—650.

7:00—News; Singers.
8:00—WEAF.
8:30—Sponsored Program.
8:45—Record Program.
9:00—WEAF.
11:00—WJZ.

270—WRVA Richmond—1,110.

6:00—Arcadians.
6:45—WJZ.
7:15—Blenders; Concert.
8:00—Pipe Club.
9:00—WEAF.
9:30—WJZ.
10:30—WEAF.
11:00—Orchestra.

## Jane Ardanse INTERPRETS the MODE

*A lovely black chiffon dress with printed roses for trimming, cut out of a printed chiffon and appliqued. (Courtesy of Ardanse, Paris.)*

Aboard S. S. Isle de France, April 14.

AFTER what happened to us a couple of seasons ago, we keep a spry eye out for surprises in skirt lengths, one and all. The most asked question on either side of the water is, "Are skirt lengths going to stay long?" and that, too, is the question that I get in letters, more often than any one other question.

Having just left Paris, and being this minute not yet in New York, but on the high seas (very high, too), I could dismiss your questions and fears in the airy manner of the average fashion writer and say, "Yes, skirts are still long." But I won't, as that is no way to be a big help to my deah publik, now is it? The long and the short of the skirt question is that there is a long and a short to it, although not a very short one, and increasingly less a long one. Everything points to an evening up of the matter, even chez Patou, who was the arbitrator in the long skirt matter two years ago.

If there is any favorite, it is on the wrong side. Eight inches from the ground for daytime wear, seldom more than 10. Sports wear can be and is shorter, but never short, excepting for the beach and tennis dresses for very young things, which are frankly above the knees.

And as I have told you before, if your evening dress, or your chiffon or georgette summer afternoon dress shows a slightly longer than knee length underskirt and stockings, and what's in 'em from there on to the hem of the dress, the dress hem being to the ankles, but the dress itself being transparent from the knees down, you are quite within your style rights.

• • • •

As to house dresses, the proper length is about 10 to 12 inches from the ankle, and the skirt must be full as to pleats and give the wearer freedom of movement—whether that be to waltz a broom around the house, or walk the baby out in the sun, or walk yourself down the boardwalk of some summer resort. For modern house dresses, you know, are chic, and can be worn as summer dresses, as sports dresses, to do your marketing in, or what will you. And doesn't it help with the house work, though, to know that you are nicely dressed! Better send that stamped, self-addressed envelope to the Dare Department of The Washington Post for this week's illustrated leaflet of Dare's ideas for making new house dresses, house dresses from Paris, think of it!

• • • •

Ardanse gowns are always so lovely! She takes the average idea of the average little dressmaker, and makes something ravishing out of it, in a typical Ardanse manner—like the summer afternoon or dinner dancing dress I have sketched for you today. It is of black chiffon, and the printed roses are cut out of a printed chiffon, and then appliqued to the dress in just certain places. One on each shoulder, for instance, some on each long and graceful sleeve, and the rest on the skirt hiding the skirt flounces which fall gracefully from under them. I can't even do justice to the loveliness of this dress, you know!

• • • •

'Member I promised to tell you how to be a platinum blonde? Well, it is done by washing the hair with white henna, and then with indigo blueing—and that gives that lovely white-silvery hair that is going to be so popular this season. If you don't want to experiment with you own hair, there are transformations and wigs, as you know.

• • • •

Sports clothes and their divisions are to be discussed in Dare's weekly fashion letter in next Sunday's Washington Post. You'll find it interesting.

Au Revoir!

(Copyright, 1931.)

## Wives of Tomorrow

FRANCES M'DONALD

Door Mats and Gold-Diggers.

DOROTHY is just out of school and wishing to make no mistakes, she wants to know which she should be in order to be popular permanently with men—door mat or a gold digger. Of course Dorothy did not phase it in just those terms, for Dorothy, like most girls just out of school, is terribly and deadly in earnest about the matter of men and their vanquishment.

What Dorothy wants is to be absolutely deadly but at the same time sweet. A sort of combination of Cleopatra—and Little Eva. All we are to do is tell her how: "I am naturally inclined to be sweet and it is a big handicap." Thus Dorothy sums up after a brief experience with present-day Romeos. Yes. It is a handicap today for a girl to be sweet. Time was when men were men and women could be women without being imposed upon. That day is past. The present crop of what started out to be men are such pampered softened, weakened wash-outs, that any more kindness would kill them. Their doting mothers and absent-minded fathers have lavished upon them all that men once had to get out and hustle for a life-time to acquire. They are fed up with plenty. They are limp from leisure. They have gone soprano. They have not at 25 the manhood their fathers had at 12. And Dorothy finds them a problem. Hearken to the plaint of a modern maid:

"At first I thought it was just one particular boy who was that way, and I gave him up. But now I know that most every boy wants all he can get in entertainment without giving anything at all in return. If a boy does not have a car he will never bother with a girl who hasn't got one. The girls who can bring the crowd home to dance and all that gets the crowd. I did not mind when we were in school. But now I want to get somewhere besides my own home. Besides, my dad is always asking what kind of fellows are they that let a girl do all the entertaining. I agree with him. I do not want such fellows. But that is all fellows today. They are worse gold-diggers than any girl ever was.

"However, a girl must have fellows. I am no different from other girls. I want the fellows to take me around. Now how can I let them understand that I expect this and still not be unpopular? They like me all right. Call me every night. All that. But I want action. The trouble is I am naturally inclined to be sweet and it is a great handicap. If a fellow says he is broke, I am done for. Right away I feel so sorry for him and find myself sitting at home once more. And they are always pleading that broke story. Boys are not proud any more at all. I often suspect they are hinting for a loan. I would never lend to them. But I know heaps of girls who do. The minute a boy says he is broke they say 'I've got two bucks,' or what ever it is and away they go. I could not. I want the boy to be a little more than a grafter.

"Now it comes down to this. Is it possible to be popular and still demand what you want? And get it? That is what I want to be able to do. Tell me how."

And we would like to reply with three simple rules for making a man out of a chiseller. But we can not. The present-day youth is a pretty poor specimen. He'd rather do anything than work. He will borrow from girls and when they stop lending, seek others. He has no code and no future. The marvel is that any girl can tolerate him. There is, however, one rule that applies today as yesterday and tomorrow. And that is that the woman who demands, gets. It is not gold-digging to expect a man to do the entertaining. It is a job. Just as providing a home is his job. And the woman who usurps that job weakens first the man and then her hold upon the man. No decent man whines to a woman about being broke. For such, the door—and the atmosphere. Better a gold-digger than a door mat.

## Helping the Homemaker

By LOUISE BENNETT WEAVER.

Asparagus Is Seasonable.

Breakfast.

Chilled Orange Juice
Cooked Wheat Cereal Cream
Buttered Toast Currant Jam
Coffee

Luncheon.

Asparagus, Swiss Style Sweet Pickles
Bread Butter
Chilled Diced Fruit Tea

Dinner.

Liver and Bacon Buttered Potatoes
Creamed Cabbage
Bread Grape Jam
Head Lettuce and French Dressing
Banana Cream Pie Coffee

Asparagus, Swiss Style.

6 pieces hot buttered toast.
2 cups cooked asparagus.
4 tablespoons butter.
6 tablespoons flour.
3 cups milk.
2-3 teaspoon salt.
¼ teaspoon paprika.
½ cup pimento cheese.
1 egg, beaten.
1 tablespoon chopped parsley.
½ teaspoon finely chopped onions.

Melt the butter and add the flour. Blend and add milk and cook until creamy sauce forms. Add salt, paprika and cheese. Cook slowly and stir constantly until cheese has melted. Add asparagus, egg, parsely and onions. Cook 1 minute.

Liver and Bacon.

6 strips bacon.
1 pound liver, cut thin.
4 tablespoons flour.
¼ teaspoon paprika.

Soak the liver five minutes in cold water. Remove and wipe dry. Heat bacon in a frying pan. Cook slowly until bacon is crisp. Remove the bacon and keep in a warm place. Sprinkle the flour over the liver and add to the hot bacon fat. Brown well. Cover and cook 15 minutes over low fire. Liver is done when it is very tender and more cooking may be required for some liver.

Banana Cream Filling for One Pie.

1 baked pie shell.
½ cup sugar.
3 tablespoons flour.
¼ teaspoon salt.
3 egg yolks.
2 cups milk.
2 cups sliced bananas.
1 tablespoon butter.
1 teaspoon vanilla.
1 teaspoon lemon extract.
3 egg whites, beaten.
4 tablespoons confectioner's sugar.

Blend the sugar, flour and salt. Add the yolks and milk. Cook until creamy. (Cook in a double boiler.) Add the butter and extracts. Mix well and fold in the whites which have been mixed with the confectioner's sugar. Add rest of ingredients, except the crust. Mix well and pour into baked crust. Cool and chill.

## Indoor and Outdoor Gardens

By JANE LESLIE KIFT

GIANT-FLOWERED TYPE OF ZINNIAS.

HAVE you been growing zinnias in your garden these last few summers? If you have not it is because you have not seen the new giant-flowered zinnias. The appeal of the older ones was always doubtful.

The new zinnias are different in every way from the older kinds. First, their colors are true. The scarlet is pure; so is the crimson, white, flesh color and purple, and the mixed varieties are legion.

Zinnias begin to bloom early in the year and continue to do so until cut down by frost. A recent writer describes zinnias as "a long-lasting feast at little cost."

The newer varieties have much more to recommend them than their color. The quilled zinnias are beautiful. The petals, no longer flat, are quilled or enfolded, giving a lighter, daintier effect. You can secure these varieties in indescribable bronze tones, brilliant cerise or yellow, with the color on the inside of the petal different from that on the outside. One of the newer strains is known as the cactus flowered zinnia. The flowers of this variety have curled and pointed petals like the cactus dahlia.

So if you are looking for a colorful mass of brilliant tones for that plot of ground in front of the house, you have plenty of time to sow some zinnia seed. If you do not want to bother with seed you can in late May set out plants which have been grown in the greenhouse. Zinnias will coax your house out into the open and make it a part of the big outdoors. They are especially well-suited for planting about a stucco bungalow, where the colors stand out against the walls in bold relief.

While these cheerful blossoms are not one bit particular about soil, growing equally well in almost any kind, they refuse to unfold one lovely bud unless they are planted in strong sun. If the plot where you have them is shaded for even a few hours a day, it is doubtful whether you will have many flowers.

Zinnias require very little care during the warm months. Unlike most garden flowers, they are usually quite content with the water they receive from summer showers. During prolonged dry spells they are grateful for water about twice a week, but that is quite sufficient.

However, it is well to loosen the earth about their roots every two weeks or oftener, if you have the time. Should you have a garden hose wash their foliage whenever you water the rest of your garden. I do not suggest this because the zinnias require the water for their growth, but because their foliage, not being glossy, becomes rather rusty looking, and a bath adds materially to its appearance.

Always grow these plants in masses. They are striking when so placed, but hardly make attractive single specimen plants. You will find them very useful for cutting during the entire season.

(Copyright, 1931.)

## WORK ON BRIDGE

HOLD-UPS.

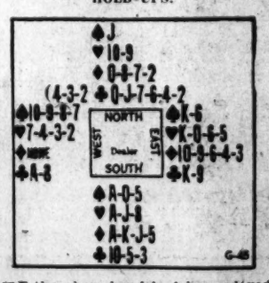


IF the above hand had been played at Auction Bridge, South's one No Trump would have been the only bid.

But at Contract Bridge South bid two No Trumps. His hand had a No Trump count of 19—all that an original two No Trump bid requires with stoppers in three suits. North's three No Trumps closed the bidding.

West led the Seven of Spades which brought the Jack, King and Ace from the other three hands. South's first Club lead was won by East's King, and the Six of Spades returned. South played the Five, but West overtook with the Seven and Forced out South's Queen. The prayer that went with Declarer's lead of a Club—that the Ace might be with East—was not answered, and West gaily went down the line with his Spades. The total damages were five tricks in Spades and two in Clubs—setting the contract three tricks.

Would you have made game on this hand?

THE CORRECT PLAY.

Many good players who always hold up their Aces when it is their only stopper in the suit opened against them in No Trump, unhesitatingly play their first of two stoppers on the first trick, even when the opening lead suggests the possibility of a six-card suit in the opener's hand and the first hold-up is just as important as the second.

If East's Spade holding had been a high singleton, the hold-up would have made it necessary for West to have three re-entries in order to bring in his suit. With East's holding a doubleton as in this hand, West needs two re-entries if South ducks the first trick. With the Spade held up once East, when he gets in with the King of Clubs, has no more Spades and naturally leads the king of Hearts. South wins and, with the high Spade still in his own hand, is quite willing to give West his ace of Clubs. But West's Spades are now worthless and game cannot be stopped. All West can do is lead a Heart to Keep Declarer from making an extra trick.

(This initial hold-up of two immediate stoppers can be made only with Ace-King-x, or with Ace-Queen-x when the King is played third hand.)

(Copyright, 1931.)

### Wednesday Variations

3:30 p. m. (WRC)—Radio Play Bill.

4:05 p. m. (WRC)—Rebroadcast from London.

6:15 p. m. (WRC)—Songs of the Old South.

7:45 p. m. (WMAL)—Daddy and Rollo.

8:00 p. m. (WBAL)—Moments of Adventure (new).

8:30 p. m. (WMAL)—Musical Cocktail—Marie Dressler.

9:30 p. m. (WBAL)—Pleasure Hour—Mae Questel.

10:30 p. m. (WRC)—Baseball Interview.

10:30 p. m. (WJSV)—Kalua Boys.

10:45 p. m. (WMAL)—Nino Martini, tenor.

Have you entered The Washington Post First Annual Bridge Tournament?

Full details of the tournament will be found elsewhere in this issue.

Read the plan for the championship tournament and fill out the entry blank.

THE new Jelleff's

A Patou Copy for Larger Women

A gown so well designed that its lines are well adapted to the larger figure. Of lovely printed chiffon on a black ground, the pattern occasionally outlined with beads. $79.50.

Jelleff's—Second Floor.

Fashion Show Changed to Friday

The Jelleff Fashion Show, usually held on Wednesday noon at the Carlton, will be on Friday for this week.


## ABOUT THE SHOWSHOPS

With NELSON B. BELL

BETTY COMPTON, who recently achieved a record by marrying and divorcing Eddie Dowling, motion picture continuity writer, all within the brief span of a single month, has become one of the most discussed celebrities on Broadway in less than five years.

This slim, brunet, olive-skinned girl was born on the Isle of Wight. As a youngster she moved to Toronto, Ontario, and arrived in New York in 1926 to be a specialty dancer in J. P. McAvoy's "Americana." Her next part was in support of Gertrude Lawrence in "Oh, Kay;" her last in "Fifty Million Frenchmen," the screen version of which was recently seen in this city. She now is under contract to appear in the next edition of George White's "Scandals."

Last year Miss Compton journeyed to Hollywood to appear in talking pictures. Her appearances were exclusively in short subjects. She is rated one of the best dancers on the stage.

Except during Februarys, she lives with her mother in a New York apartment hotel, unless occupying her summer home at Mamaroneck, Long Island.

In February—well,' perhaps she won't do it again!

Although Ted Lewis preceded them to the Capital with much the same sort of featured number, the Rimacs and their Havana Rumba Orchestra, now at the Earle, are introducing to the United States the original Cuban "Rumba Rhythm," with that smash hit song that is whistling its way to the ends of the earth—"The Peanut Vendor."

The musical numbers being played by this authentic West Indian organization are compositions of the most famous Cuban authors—Lecuona, Grenet, Simons and numerous others. The orchestra was assembled in Havana especially to tour the United States. It is under the direction of Senor Manuel Gomez, a leader and composer well known on the island.

Charley Boy (Carlitos, to you) is the youthful player of the group and the most sensational of the dancers, in addition to being an expert on a variety of typical Cuban instruments.

The orchestra, by the way, utilizes a considerable number of native instruments, among them the bongo, maracas, guiro, claves and the cencerro—whatever they are!

No doubt George Kelly did a considerable bit of writing in turning out his "Philip Goes Forth," being presented this week by the National Theaters Players, but I have my doubts that he wrote a play. Rather, what this young Pulitzer prize winner seems to have done is compose himself a series of essays—or perhaps they are lectures—pertaining to the general subject of amateurism in playwrighting, which he has distributed among a half dozen or so characters to deliver from a stationary position in stage center.

Nothing ever happens, but a great deal is said—which is a gorgeous memory test for any stock company just getting into its stride.

Next week at the National, while the topic is fresh, the attraction will be "Coquette," so charmingly played on the stage by Washington's native star, Helen Hayes, and later essayed on the screen by Mary Pickford, with results that were less happy.

The Belasco next week, unless an eleventh hour change in plans is announced later on, will be dark, pending the premiere on Monday evening, April 27, of Elmer Harris' new play, "A Modern Virgin."

Those who find an unusual quality of appeal in the artistry of the Negro race have ample opportunity to gratify their tastes this week. In addition to Lew Leslie's "Rhapsody in Black," current at the Belasco, Jules Bledsoe, famous colored barytone, will be heard in concert in the Washington Auditorium tonight, and on Sunday night Marion Anderson, contraito, will sing locally.

It may not be generally known that Jules Bledsoe, with whose name "Ol' Man River," from Ziegfeld's "Show Boat," is indelibly associated, is a Texan by birth. Launched upon a pursuit of the higher education, his academic work was interrupted by the war, during which he served with credit. Later he began the study of medicine at Columbia University, but was soon led into a musical career by the excellence of his voice and the wide attention which it attracted while he was still an amateur.

Not that it especially matters, it would still be a swell idea if Jack and Estelle would make up their minds which one is going to get that divorce—if any.


Avoid Substitutes for Kotex
—they may endanger health

Sanitary protection definitely affects health—don't risk careless methods of manufacture

WHEN you're choosing sanitary protection is no time to take chances. This matter is too definitely related to your health.

Don't gamble with questionable substitutes to save a few extra pennies—substitutes of whose makers you know nothing.

Kotex provides an assurance of safety that simply can't be measured in terms of money.

*The choice of hospitals*

*Kotex is scientifically made, of Cellucotton (not cotton) absorbent wadding in surroundings of hospital-like cleanliness. Human hands do not touch Kotex in the entire process of manufacture. Kotex is immaculate, pure. More than 10 million pads were used by hospitals last year.*

When you are tempted to accept a substitute, ask yourself: "How is it made? Where? By whom? How do I know it is fit for this intimate purpose?"

No sanitary protection that cannot answer these questions fearlessly and honestly, should be considered. You dare not trust appearance alone. Demand the very highest standard of hygiene—the standard set by Kotex—accept nothing less.

Kotex offers every possible comfort. It is soft, and *stays* soft; shaped to fit; amazingly absorbent; completely disposable; treated to deodorize. Kotex Company, Chicago.

IN HOSPITALS . . .

1 The Kotex absorbent is the identical material used by surgeons in 85% of the country's leading hospitals.
2 *Kotex is soft* . . . . Not merely an apparent softness, that soon packs into chafing hardness. But a delicate, lasting softness.
3 *Can be worn on either side* with equal comfort. No embarrassment.
4 *Disposable*, instantly, completely.

Regular Kotex—45c for 12
Kotex Super-Size—65c for 12

*The new Kotex Belt, 50¢*

*Brings new ideals of sanitary comfort! Woven to fit by an entirely new patented process. Firm yet light; will not curl; perfect-fitting.*

KOTEX
Sanitary Napkins

# 5 SAVED AS 12 DIE IN EXPLOSION, FIRE

## Chicago Street Hurled Into Confusion as Trapped Men Fight for Life.

Chicago, April 14 (A.P.).—An underground inferno of searing flame nd noxious fumes snuffed out twelve ves today, but calm judgment and alliant effort after an explosion won reedom from a deep, blazing tomb r fifteen other men.

With stunning swiftness the flames icked at the sawdust tinder and the y timbers lining the new concrete ubing of a sanitary district sewerage innel under Twenty-second street, ne of the principal east-west thorughfares on the Southwest Side.

Workmen and firemen were stifled f poisonous gases in the subterhean trap. Some died in frantic reaks for the elevator shaft that led freedom and life. Sixteen locked emselves in a 30-foot air chamber nd waited through a night of horror r the chance of escape that came fter sixteen hours.

**51 Treated at Hospitals.**

Fifty-one workers and firemen, in l, were treated at hospitals for urns, injuries, exhaustion and the erilous effects of inhaled smoke. All ere expected to recover.

A thirteenth life was lost on the reet above. Harry Fielder, a policeman, directing traffic near the scene, as struck down by one of the fleet f ambulances that carried the inured away.

The tragedy had all the elements of mine disaster, with the added rama of its enactment deep under he teeming traffic and industry of a reat city. One-fourth of Chicago's ast fire department was concenrated at rescue work, and hundreds f police strove to keep order in the illing mob of watchers, 10,000 or ore, stampeding at times as shouts ent up from the mouth of the elevator shaft that men were coming rth alive.

**Experts Brought Long Way.**

From Springfield, Vincennes, Ind., nd Kenosha, Wis., rescue equipment was marshaled and mine experts hastened.

Heroes were many, but above them ll, perhaps, stood Fireman Irving trom. Eighteen times he rode down he elevator cage, sweating and gasping under his mask, dragging from e tunnel seven bodies—one of hem to be revived from seeming eath. When afternoon came, and he ad hours ago been ordered to stay bove the ground, Strom came back or more and was one of the first t down for a final search as the ames dwindled to ashes.

A newly invented smoke-ejector erfected only at 3 a. m. today by eter Firsch, Kenosha, Wis., contractr, swept the tube clear of fumes nd gave the 16 prisoners their hance to flee before the blaze made fe unbearable. Fans sucked up the moke and forced compressed air own, fanning the flames, but clearng the air sufficiently to let the aptives open their bulkhead and run or the elevator.

The fire was scarcely curbed beore Coroner Herman N. Bundesen pened an inquest into its cause. hree theories were advanced—rossed electric wires, a careless orkman dropping a candle into the awdust and shavings around the unnel bulkhead, and a violation of he smoking rules.

Only a few other witnesses testied and then Bundesen continued he hearing to April 21.

Determined to die in the blazing unnel in which her fireman-husband erished, Mrs. Edward Pratt, bride of ve months, fought vainly with pocemen and firemen today to reach he shaft.

"If my husband can die down ere, I can, too," she cried. It took x policemen to subdue her. She as returned to her home.

# High School Club Will Present Play

## 'Twelfth Night' to Be Given in Four Performances at Western.

In their first Shakespearean play in ten years, the Western High School Dramatic Club will present "Twelfth Night" in four performances at the school, beginning with a matinee tomorrow, and following with performances Thursday, Friday and Saturday nights.

Miss Nadine Brownfield and Miss Betty Rose Sutton will alternate in the role of Viola. Others in the cast include John Caldwell, as the Duke of Orsino; Joe Summers, as Sir Andrew; John Palmer, as Feste, the clown; Paul Ward, as Valentine; Forbes Burgess, as the sea captain; William Fitch, as Sebastian; Miss Jane Rhodes, as Olivia; Miss Gertrude Bunch, as Maria; William Rodier, as Malvolio; Paul Kirby, as Sir Toby; William Claudy, as Fabian; Edward Kent, as Curio. The ladies in waiting will be Miss Mary Williams, Miss Barbara Pierce and Miss Virginia Pope.

# GERMANY'S HEALTH IS HURT BY SLUMP

## Tuberculosis Is Increasing in Direct Ratio With Unemployment.

Berlin, April 14 (A.P.).—Germany is paying for war, inflation, reparations and depression in the impaired health of her citizens, says Dr. Julius Moses, member of the Reichstag and of the federal board of health.

He bases this conclusion on medical opinion collected by him from noted professors of medicine, heads of hospitals, leading practitioners and specialists on public health. The results have been submitted to the government.

The experts told Dr. Moses that tuberculosis increases in direct ratio with unemployment, that the death rate among children has risen alarmingly because workless parents can not provide car fare to get suffering youngsters to clinics and that despondency resulting from inability to find work is undermining nervous systems.

"It is only when one reads this expert testimony that one realizes how impoverished our country has become," said Dr. Moses. "The casual visitor to Germany can not know the real conditions, for the German has a way of hiding his poverty and of putting on a 'front.'"

Dr. Moses predicts that the legislators of the world will sooner or later submit every important bill to health experts.

"The breakdown of health which follows in the wake of a war is a result of a wrong foreign policy. The injury to health which comes from unemployment is a result of faulty economics," he says.

"High tariffs upon the necessities of life result from a mistaken trade policy. Every new tax reacts on health."

**Moonshine Saves Lambs.**

Gold Beach, Oreg., April 14 (U.P.).—Believe it or not, but the foreman of Macleay Estate Co.'s Farm at Wedderburn saved the lives of several lambs with moonshine. Strong winds and rains during the lambing season killed many lambs and others were about to die. The foreman carried some of the dying lambs into a shed near a stove and tried to revive them. It failed until he remembered a bottle of moonshine. He diluted the moonshine with water, poured a tablespoonful down the throats of the lambs and they soon began to kick and bleat for their mothers.

# 32,000 WITNESS BASEBALL OPENING

Continued from Page 1

the Nats, the Army Band and the members of the teams marched to the center-field flagpole. As the bands played strains from the national anthem of each nation, the flags of 20 Pan-American countries were floated to the breeze, each hoisting being accompanied by the firing of an Army cannon in the park. The twenty-first gun, marking a presidential salute, came with the unfurling of Old Glory. After the crowds stood with heads bowed for the playing of "The Star-Spangled Banner," baseball assumed its rightful place and held it until the final curtain of the "show."

President Hoover, his arm in fine fettle as the result of his Southern training trip, hurled a "strike" to Nick Altrock, the umpires and the captains conferred, and probably somebody yelled "Play ball." You couldn't have heard the cry because ear drums were still paralyzed from the presidential salute.

Griffith Stadium was a beautiful spectacle for the contest. In addition to the 21 flags floating in center field, flags and bunting hung from most of the boxes. Through the crowd could be seen the bright spring colors which only a midsummer sun can bring into the open. Even President Hoover disdained to wear a topcoat. He wore a brown suit and brown fedora. Mrs. Hoover had a new spring hat of black and a wine-colored coat trimmed with black fur.

**Hoover Stays Ten Innings.**

True fan that he is, the President remained through ten innings of the struggle, being forced to leave because of a night engagement to speak over the radio. Mrs. Hoover, Allan Hoover and Mrs. Herbert Hoover, jr., who came with the President, remained to see the final Athletic rally, which sent the Nats down to defeat after a bitter battle.

Senators, representatives, diplomats and society leaders mingled with everyday fans in the opening crowd, while the special guests of honor included many officials in Washington for the observance of Pan-American day.

The crowd, treated to all the delights of a midseason scrap, was, for the most part, good humored. It groaned a bit when the Athletics opened up with a run in the first. It cheered vociferously when Washington tied it the same inning. It grew enthusiastic as Brown set down the A. hitters in order for seven innings, and it shouted loudly when the Nats broke the tie in the seventh. It suffered a sinking sensation when the A's tied the score in the ninth. It had a bad relapse at the beginning of the tenth, but it recovered as the home club rallied to tie once more. The finish left it staggered but still praising the gameness of its favorites.

Tomorrow is another day and despite the grumblings on the runways of "We ought to get Goslin back" and "Johnson was wrong when he took Brown out," the fans will be back there pulling for Hadley or somebody else to even the count.

Generally speaking, it would have been a highly successful opening if Philadelphia had just left one man at home. Yes, his name is Grove.

# DAILY WEATHER REPORT

## TODAY'S SUN AND TIDE TABLE

| | A.M. | P.M. |
|---|---|---|
| Sun rises | 5:33 | |
| Sun sets | | 6:44 |
| High tide | 6:25 | 6:49 |
| Low tide | 12:42 | 1:16 |

## WEATHER CONDITIONS.

U. S. Dept. of Agriculture, Weather Bureau Washington, Tuesday, April 14—8 p. m.

Forecast for the District of Columbia—Fair Wednesday and Thursday; little change in temperature; gentle northeast and east winds.

For Maryland—Fair Wednesday and Thursday; little change in temperature; moderate northeast and east winds.

For Virginia—Fair Wednesday and Thursday, except possibly local thundershowers Thursday afternoon in southwest portion; little change in temperature; gentle to moderate easterly winds.

The northeastern disturbance is central over the Gulf of St. Lawrence, Harrington, Quebec, 29.78 inches, and another center has developed several hundred miles southeast of Sable Island, S. S. Eskdena, 29.62 inches. The western disturbance is advancing slowly eastward, Prince Albert, Sask., 29.50 inches, and Pueblo, Colo., 29.70 inches, and pressure remains quite low over Alaska and the District of Mackenzie. Cordova, 29.10 inches. High pressure prevails from Hudson Strait southward to Virginia, Resolution Island, 30.50 inches, and over the north Pacific States, North Head, Wash., 30.32 inches. There have been local rains within the last 24 hours in the Mississippi and lower Missouri Valleys, Florida and southern Texas and from the north Pacific Coast eastward to Montana and Wyoming, while fair weather has prevailed elsewhere. The temperature has risen in the Middle Atlantic States, the Carolinas and the west Gulf States, and it has fallen in the lower Lake region and the interior of the North Atlantic States and from Saskatchewan southward to eastern Colorado.

The indications are for generally fair weather in the Washington forecast district during the next two days, except for local showers in the extreme South Wednesday and Thursday, and in the Ohio Valley, Tennessee and portions of the South Atlantic States Thursday. The temperature will not change materially, except that it will rise slowly from the lower Lake region eastward to the interior of New England.

**Local Weather Report.**

Temperature—Midnight, 55. 2 a. m., 53. 4 a. m., 51. 6 a. m., 49. 8 a. m., 53. 10 a. m., 75. 12 noon, 78. 2 p. m., 76. 4 p. m., 77. 6 p. m., 72. 8 p. m., 67. 10 p. m., 62. Highest, 79; lowest, 49.

Relative humidity—8 p. m., 58; 2 p. m., 26; 8 p. m., 29. Rainfall (8 p. m. to 8 p. m.), none. Hours of sunshine, 13.2. Per cent of possible sunshine, 100.

DEPARTURES FROM NORMAL.

Accumulated excess of temperature since January 1, 1931, 230 degrees.

Excess of temperature since April 1, 1931, 35 degrees.

Accumulated deficiency of precipitation since January 1, 1931, 3.76 inches.

Deficiency of precipitation since April 1, 1931, .42 inch.

**Temperatures and Precipitation.**

Temperatures and precipitation for 24 hours ended Tuesday, April 14—8 p. m.

| | Highest Tue. | Lowest night. | Mon. 8 p.m. | Tue. Rain-fall. |
|---|---|---|---|---|
| Washington, D. C. | 79 | 49 | 67 | .... |
| Asheville, N. C. | 76 | 44 | 68 | .... |
| Atlanta, Ga. | 76 | 56 | 72 | .... |
| Atlantic City, N. J. | 64 | 40 | 54 | .... |
| Baltimore, Md. | 74 | 48 | 68 | .... |
| Birmingham, Ala. | 76 | 58 | 70 | .... |
| Bismarck, N. Dak. | 76 | 48 | 60 | .... |
| Boston, Mass. | 60 | 46 | 52 | .... |
| Buffalo, N. Y. | 54 | 40 | 48 | .... |
| Chicago, Ill. | 60 | 44 | 56 | .... |
| Cincinnati, Ohio | 62 | 56 | 58 | .... |
| Cheyenne, Wyo. | 58 | 44 | 54 | .... |
| Cleveland, Ohio | 50 | 46 | 50 | .... |
| Davenport, Iowa | 80 | 50 | 76 | .... |
| Denver, Colo. | 68 | 44 | 66 | .... |
| Des Moines, Iowa | 78 | 56 | 64 | 0.20 |
| Detroit, Mich. | 58 | 44 | 52 | .... |
| Duluth, Minn. | 48 | 36 | 38 | .... |
| El Paso, Tex. | 78 | 54 | 76 | .... |
| Galveston, Tex. | 70 | 64 | 66 | 0.01 |
| Helena, Mont. | 70 | 44 | 66 | 0.16 |
| Indianapolis, Ind. | 70 | 50 | 68 | 0.02 |
| Jacksonville, Fla. | 72 | 60 | 64 | 0.12 |
| Kansas City, Mo. | 76 | 58 | 68 | 0.04 |
| Little Rock, Ark. | 78 | 60 | 74 | 0.50 |
| Los Angeles, Calif. | 72 | 52 | 66 | .... |
| Louisville, Ky. | 62 | 52 | 58 | 0.14 |
| Marquette, Mich. | 52 | 36 | 50 | .... |
| Memphis, Tenn. | 80 | 58 | 78 | 0.01 |
| Miami, Fla. | 74 | 66 | 72 | 0.06 |
| Mobile, Ala. | 72 | 64 | 68 | 0.10 |
| New Orleans, La. | 68 | 64 | 66 | 0.88 |
| New York, N. Y. | 64 | 48 | 62 | .... |
| North Platte, Nebr. | 70 | 48 | 64 | .... |
| Omaha, Nebr. | 78 | 50 | 72 | 0.01 |
| Philadelphia, Pa. | 72 | 48 | 66 | .... |
| Phoenix, Ariz. | 88 | 64 | 86 | .... |
| Pittsburgh, Pa. | 54 | 44 | 46 | .... |
| Portland, Me. | 56 | 42 | 48 | .... |
| Portland, Oreg. | 60 | 46 | 58 | 0.16 |
| Salt Lake City, Utah | 54 | 38 | 54 | 0.14 |
| St. Louis, Mo. | 76 | 60 | 70 | .... |
| St. Paul, Minn. | 72 | 48 | 66 | .... |
| San Antonio, Tex. | 78 | 60 | 76 | 0.12 |
| San Diego, Calif. | 66 | 56 | 64 | .... |
| San Francisco, Calif. | 64 | 50 | 62 | .... |
| Santa Fe, N. Mex. | 68 | 36 | 66 | .... |
| Savannah, Ga. | 76 | 58 | 62 | .... |
| Seattle, Wash. | 56 | 42 | 52 | 0.14 |
| Springfield, Ill. | 80 | 50 | 74 | .... |
| Tampa, Fla. | 76 | 62 | 74 | 0.22 |
| Toledo, Ohio | 54 | 48 | 50 | .... |
| Vicksburg, Miss. | 78 | 63 | 72 | .... |

**River Bulletin.**

Harpers Ferry, W. Va., April 14.—Potomac River...very cloudy and Shenandoah muddy.

**Roof Railroad Shortest.**

Cleveland, April 14 (A.P.).—What is believed to be the shortest standard gauge railroad in the country was used to haul steel girders to the top of the May Co. department store here for a two-story expansion. The tracks were laid on the roof to carry steel from one street to another and engineers believe that it is a new idea.

**MOVEMENTS OF STEAMSHIPS**

New York, April 14.

ARRIVED TUESDAY.

Europa, from Bremen.
Majestic, from Southampton.
Pennland, from Antwerp.

SAIL WEDNESDAY.

Leviathan, for Southampton.
America, for Hamburg.
Extavia, for Constanza.
Trenbank, for Port Said.
Cabo Mayor, for Barcelona.
Alfonso XIII, for Coruna.

SAIL THURSDAY.

Albert Ballin, for Hamburg.
Europa, for Bremen.
Bird City, for Helsinki.
Larvikfjord, for Nidaros.
General von Steuben, for Bremen.
Hakaslus, for Cape Town.

SAIL FRIDAY.

American Trader, for London.
Jean Jadot, for Antwerp.
Pennland, for Plymouth.
Majestic, for Cherbourg.
Conte Grande, for Gibraltar.

REPORTED BY RADIO.

Scythia, from Liverpool; due at pier 54, North River, Wednesday.
Lafayette, from Havre; due at pier 57, North River, Thursday.
La Bourdonnais, from Havre; due at pier 50, North River, Thursday.
President Harding, from Southampton; due at pier 54, North River, Friday.
President Hardins, from Hamburg; due at pier 4, Hoboken, Friday.
Hamburg, from Hamburg; due at pier 86, North River, Friday.
Sinaia, from Mediterranean; due at Thirty-first street, Brooklyn, Friday.
Empress of Australia, from world cruise; due at pier 62, North River, Friday.
Statendam, from Rotterdam; due at Fifth street, Hoboken, Saturday.
Caronia, from Southampton; due at pier 54, North River, Sunday.
Manuel Calvo, from Barcelona; due at pier 8, East River, Sunday.
Baltic, from Liverpool; due at pier 59, North River, Monday.
American Merchant, from London; due at pied 39, North River, Monday.
Dresden, from Bremen; due at pier 42, North River, Monday.

People who are running Post Classified Ads this morning will get "Today's Results Today."


GAS relieved

WHAT most people call indigestion is usually excess acid in the stomach. Food has soured. The instant remedy is an alkali which neutralizes acids. But don't use crude helps. Use what your doctor would advise.

The best help is Phillips' Milk of Magnesia. For the 50 years since its invention, it has remained standard with physicians. You will find nothing else so quick in its effect, so harmless, so efficient.

One tasteless spoonful in water neutralizes many times its volume in acid. The results are immediate with no harmful after-effects.

Once you learn this perfect way you'll never deal in any other manner with the headaches, gas, bloating, nausea, dizziness, indigestion, biliousness, &c., due to an over-acid stomach and bowels.

Be sure to get genuine Phillips'. Look for the name Phillips on the bottle. All drug stores—25c and 50c.



The PALAIS ROYAL

G Street at Eleventh — Telephone District 4400

"We're in the Navy Now—"

Navy Blue Suits

$16.50

They've a nautical air with their high-buttoned, double-breasted jackets—wide lapels and snug fitting collars.

Of soft, spongy woolens with feminine contrasts in the shape of white pique facings or shiny flower boutonnieres.

Also tuxedo and single-breasted models; all jackets silk lined. Sizes 14 to 20.

PALAIS ROYAL—Third Floor.

Navy Blue Sailors

$5 and $10

We have them in dull rough straws—shiny rough straws—and combinations of dull and shiny.

We have them with mushroom, square and pinched crowns—with wide, narrow, lifted and wired brims.

We have them trimmed with self or contrasting gros grain ribbon—with patent leather—with bright feathers.

*But they're all Navy Blue Sailors—and the smartest thing you could wear with your navy blue suit!*

Palais Royal—Third Floor.

The New Silk Lounging Robes

$5.95

Brilliant Roman striped silks in a number of color combinations—dark silks trimmed with contrasting bands in Algerian shades—plain pastel silks.

Long and graceful and comfortable—in tailored tuxedo style. Some in extra sizes.

PALAIS ROYAL—Third Floor.



WEST MEN'S WEAR

*The 26th Year We Have Held the Confidence of Our Customers*

TOPCOATS

*of distinguished appearance and real comfort*

$28

Topcoats are indispensable for morning and evening. And these topcoats emphasize how economically good clothing can be bought here. Come in and see them!

*IN*

Tweeds, Homespuns and Herringbone

*Styled for Young Men*

Sidney West, *Inc.*

14th & G Sts.

EUGENE C. GOTT, *President.*



NOW A 3 YEAR GUARANTEE

*Reduced prices*

*New refinements*

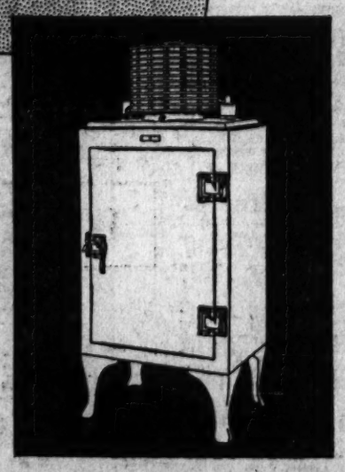

NEVER BEFORE a guarantee like this—a full 3 Years' Warranty on performance and quality—to every purchaser of a General Electric Refrigerator. *A written promise signed by General Electric that you will have no service expense on this amazingly efficient refrigerator for at least three years.*

Now you can enjoy *protected* savings with a General Electric Refrigerator. At the same time you will benefit by new low prices plus many refinements and advancements. Before you buy any refrigerator be sure to check General Electric advantages point by point. Note the all-steel cabinet with special porcelain lining that resists fruit acids—new sliding shelves—the hermetically sealed Monitor Top mechanism—accessible fast-freezing control—three distinct zones of cold—greater food storage space—simplified installation.

Come in and let us demonstrate the convenience, the time and money-saving features which quickly repay its cost.

*Down payments as low as ...* $10
*(24 months to pay)*

*Join us in the General Electric Program, broadcast every Saturday evening, on a nation-wide N.B.C. network*

GENERAL ELECTRIC

ALL-STEEL REFRIGERATOR

DOMESTIC, APARTMENT HOUSE AND COMMERCIAL REFRIGERATORS · ELECTRIC WATER COOLERS

NATIONAL ELECTRICAL SUPPLY CO.

*"A Washington Owned Firm Working for the Best Interests of Washington"*

1328-30 New York Ave. N. W. — Phone NAtional 6800

AMUSEMENTS
PHOTOPLAYS.

KEITH'S
William Powell in "MAN OF THE WORLD"
A PARAMOUNT PICTURE
R-K-O PATHE NEWS
JOHNNY FARRELL'S GOLF LESSON
WM. A. BISHOP, RKO ORGANIST
STARTS FRIDAY
They've never been funnier!
Bert WHEELER Rob't WOOLSEY in CRACKED NUTS with DOROTHY LEE Edna May Oliver
Stanley Fields, Leni Stengel.
A goofy yarn about pretty girls and high explosives on delirious South American shores—a rave-olution!
RKO Radio

LOEW'S PALACE
NOW PLAYING
Claudette COLBERT Fredric MARCH in "HONOR AMONG LOVERS"
A Paramount Picture
Bert FROHMAN ON THE STAGE "ON YOUR TOES"

LOEW'S COLUMBIA
BIG 2-WEEK
CHARLES Chaplin in "CITY LIGHTS"
Also SPECIAL SELECTED SHORT SUBJECTS

RIALTO
HEAR THE GOLDEN VOICE OF THE SCREEN'S MOST POPULAR SINGER FROM OUR STAGE
John BOLES in PERSON
3 appearances daily 3:30-7:30-9:30
ON THE SCREEN
SHE TOOK WHAT SHE WANTED and MADE THEM LIKE IT!
"BAD SISTER"
A Booth Tarkington story
CONRAD NAGEL
SIDNEY FOX-ZASU PITTS
SLIM SUMMERVILLE
BETTE DAVIS

WARNER BROS. THEATRES
METROPOLITAN
LAST 3 DAYS
"Too YOUNG To MARRY"
First National Vitaphone Comedy Romance
LORETTA YOUNG—GRANT WITHERS
25c TO 6 P.M.—EVENINGS 35c - 40c.—CHILDREN 15c

EARLE
LAST 3 DAYS
RICHARD BARTHELMESS
First National & Vitaphone Hit
"THE FINGER POINTS"
On The Stage
THE RIMACS & HAVANA RUMBA ORCHESTRA & Others
SATURDAY
THE SONG WRITING SAP GETS HIGH BLONDE PRESSURE
JACK OAKIE
In A Paramount Picture
"JUNE MOON"
On the Stage
DORA MAUGHAN
HONORABLE MR. WU & CHINESE COLLEGIANS
HUNTER L. PERCIVAL
5 MAXELLOS—MAXINE DOYLE

Laugh With Will Rogers
FOR the whole world is laughing—with him and at Mark Twain's masterpiece of mirth, "A Connecticut Yankee in King Arthur's Court." See the chap who shows the armored knights what a can opener can do to a tin suit. There's comedy you'll never forget . . . Situations so utterly funny . . . so hilariously ridiculous . . . so genuinely clever you'll laugh right out loud . . . Yeah, you'll even roar! And it's all to be at the Fox Theater, beginning Friday.

BURLESQUE.
GAYETY BURLESK
The BROADWAY GIRLS
With
Clyde Bates

AMUSEMENTS
PLAYS.

NATIONAL | TONIGHT AT 8:20
PRICES—Eves., 50c, 75c, $1.00. Mats. Today & Sat., 33c & 50c
National Theatre Players Offer
PHILIP GOES FORTH
By Geo. Kelly,
Author of "The Show-Off" and the Pulitzer prize play, "Craig's Wife"
NEXT WEEK "COQUETTE"

BURTON HOLMES
TOMOR MAT. AT 4:30
LAST TIME
IMPERIAL ABYSSINIA
AND THE CORONATION OF THE
ETHIOPIAN EMPEROR
SPECTACULAR EVENTS VIVIDLY FILMED
Popular Prices 50c to $1.50

TODAY, 2:00 o'Clock
FOX THEATER
METROPOLITAN OPERA COMPANY
Matinee
"MIGNON"
LILY PONS, BORI, GIGLI
Thurs. Eve., "PETER IBBETSON"
Bori, Johnson, Tibbett, Serafin.
Chorus—Orchestra 65—Corps de Ballet.
Prices, $10, $8, $7, $6, $5, Mrs. Wilson-Greene's Bureau, in Droop's, 1300 G st. District 6493—and box office, Fox Theater, after 1:00 p. m.

POSITIVELY OPENING TONIGHT
Tonight at 8:30 50c to $3
SHUBERT BELASCO
Mat. Tomorrow at 2:30 50c to $2
Saturday Matinee, 50c to $2.50
No Mat. Friday.
ETHEL WATERS
IN LEW LESLIE'S
RHAPSODY IN BLACK
A Symphony of Blue Notes and Black Rhythm featuring
VALAIDA
CECIL MACK'S CHOIR
Blue McAlister Al Moore
Pike Davis Continental Orch.

CONCERTS.
TONIGHT
The Talk of the Town Is Here
JULES BLEDOSE
Direct From Carnegie Hall, N. Y.
The Star "Ol' Man River" of Ziegfeld's "Show Boat"
Appears at
Washington Auditorium
Tonight at 8:30
Tickets 50c to $2.50 at T. Arthur Smith's Concert Bureau, 1330 G St. N.W.

FREE LECTURE
—ON—
CHRISTIAN SCIENCE
—BY—
Richard J. Davis, C.S.
of Chicago, Ill.
Member of the Board of Lectureship of The Mother Church, The First Church of Christ, Scientist, in Boston, Massachusetts.
In First Church of Christ, Scientist,
Columbia Road and Euclid St. N. W.
Thursday, April 16, at 8 P. M.
Under the Auspices of
First Church of Christ, Scientist
Lecture radiocast over Station WJSV
No Collection. All Welcome.

MATTRESSES
RENOVATED
Best Service and Prices.
COLUMBIA BEDDING CO., INC.
219 G ST. NW. NAtional 5528

CANADIAN RESORTS
CANADIAN NATIONAL RAILWAYS
To Everywhere in Canada
901—15th Street, N.W.
Washington D. C.
Tel. NAtional 2333

STEAMSHIPS
Every Week to CALIFORNIA
After May 7th President Liners sail every week, New York to California, via Havana and the Panama Canal.
Enjoy the many advantages only Dollar Line offers. Stop-over 6 hours longer in Havana. Exceptionally large outside staterooms. President Liners dock at both ends of the Canal—Cristobal and Balboa. Stop over anywhere. There is another President Liner in a week.
Know the cosmopolitan, friendly atmosphere so natural to these ships that know the world.
Next Sailings:
S. S. President Wilson April 28
S. S. President Van Buren May 7
Havana All-Expense Tours
11 Days—$150.
DOLLAR STEAMSHIP LINES
1005 Connecticut, N. W., Washington
Metropolitan 0695

The Daily Use of ALLEN'S FOOT-EASE
will stop the pain of corns and bunions. It takes the friction from the shoes, is antiseptic and healing. It gives rest and comfort to sore, tired, aching, sweating, tender feet and makes walking, dancing, tennis or golf a real joy without thought of shoes that pinch.
Allen's Foot-Ease is now sold everywhere in the new Shaker Top Tins, or the regular envelope old style package. For free sample package and a Foot-Ease walking doll address ALLEN'S FOOT-EASE, Le Roy, N.Y.

MOTHERSILL'S SEASICK REMEDY
Prevents Travel Exhaustion

MT. VERNON
STEAMER
Charles Macalester
Under U. S. Government inspection
Leaves Seventh St. Wharf Daily
10 A. M. and 2:30 P. M
Round Trip, 85c
Admission, 25c
Cafe and Lunch Counter on Steamer
Mount Vernon Not Open on Sundays

$3.50 Philadelphia
$3.25 Chester
$3.00 Wilmington
SUNDAY, APRIL 19
Lv. Washington 7:40 A. M.
Returning Same Day
Lv. Philadelphia..... 7:30 P. M.
Lv. Chester..... 7:50 P. M.
Lv. Wilmington..... 8:10 P. M.
Similar Excursions May 3 and 17
Ask Ticket Agent About Special Sightseeing Tours
Baltimore & Ohio

PRESS CAFETERIA
14th and F N.W.
PRESS BUILDING
Serving the most delicious dinner
65c
4 to 8 P. M.
Choice of Fruit Cup, Tomato Juice Cocktail or Soup
Choice of Filet Sole, Roast Chicken, Roast Beef, Baked Ham
Two Fresh Vegetables.
Choice of Dessert and Salad
Coffee, Tea or Milk
Hot Rolls and Butter

This Week's Special
PLANKED SHAD
A delicious feature of our regular $1.25 dinner—cooked and served in true Virginia style. Rest and relax on a short spring vacation to—
Old Point Comfort
Chamberlin Hotel
Virginia Beach
Cavalier Hotel
Luxurious, Modern Steel Steamers
Daily Service 6:30 P. M.
City Ticket Office
1423 H N.W. NAtional 1520
Norfolk and Washington Steamboat Co

SCHOOLS AND COLLEGES
LEARN ANOTHER
LANGUAGE
by our easy conversational method, famous for 53 years. Private or class instruction. Moderate rates. Present this advertisement for free trial lesson.
Berlitz School of Languages
1115 Conn. Ave. Tel. Decatur 3933

ATLANTIC CITY, N. J.
There is a host of good hotels in Atlantic City, but if you want something better than average, let The Dennisbeyourhost.
HOTEL DENNIS

ATLANTIC CITY, N. J.
GARDEN TERRACE AND UNOBSTRUCTED OCEAN VIEW
AMERICAN PLAN: REASONABLE RATES: FIREPROOF GARAGE
WALTER J. BUZBY, Inc.


## Charles E. Langley Sued For Care of Children

Charles E. Langley, Washington builder, was sued for $5,674.06 by his former wife, Marjorie M. Olds, of Hampton, Va., yesterday in the District Supreme Court.

The court is told, in a suit filed through Attorney Alvin L. Newmyer, that Mr. Langley agreed in July, 1929, to pay $150 a month for the maintenance of their two children and that he also agreed to pay a fair share of the cost to educate them.

## FILM TIME TABLES

Feature pictures are presented on the following schedules at the theaters named:

Rialto—"Bad Sister," at 11:45 a. m., 1:40, 3:45, 5:40, 7:50 and 9:50 p. m. John Boles, in person, at 3:30, 7:30 and 9:20 p. m.

Earle—"The Finger Points," at 11:28 a. m., 2:01, 4:34, 7:27 and 10 p. m. Stage shows at 1:03, 3:36, 6:29 and 9:02 p. m.

Palace—"Honor Among Lovers," at 12 noon, 2:08, 4:33, 7:21 and 9:46 p. m. Stage shows at 1:29, 3:54, 6:42 and 9:07 p. m.

R-K-O-Keith's—"Man of the World," at 11:47 a. m., 1:47, 3:47, 5:47, 7:47 and 9:47 p. m.

Fox—Metropolitan Grand Opera Company.

Metropolitan—"Too Young to Marry," at 11 a. m., 12:40, 2:30, 4:20, 6:10, 8:05 and 9:55 p. m.

Columbia—"City Lights," at 11:25 a. m., 1:30, 3:35, 5:45, 7:50 and 9:55 p. m.

Tivoli—"The Hot Heiress," at 2:25, 4:10, 6, 7:45 and 9:35 p. m.

Ambassador—"East Lynne," at 6, 7:50 and 9:45 p. m.


Sensational VALUE!
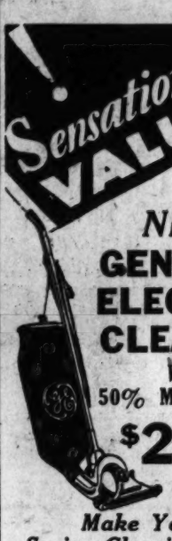
A NEW GENERAL ELECTRIC CLEANER
With 50% More Suction
$27.50
Make Your Spring Cleaning Easy
NATIONAL ELECTRICAL SUPPLY COMPANY
"A Washington-Owned Firm working for the Best Interest of Washington"
1328-30 New York Ave.
NAtional 6800


## Smith Seeks Dismissal Of Disability Pay Suit

In a reply filed by Attorneys John Lewis Smith and John Paul Jones, William Wolff Smith, general counsel of the Veterans' Bureau, yesterday asked the District Supreme Court to dismiss the petition filed by John E. Smalling, which would, in effect, bar Smith from drawing the $2,250 annual disability pay he now gets from the Government.

The claim is made in Mr. Smith's answer that Smalling, whose name appears as "Smallwood" in one paragraph of the reply, has no legal or equitable interest in the suit and also that the court has no power to review a finding of the Veterans' Bureau. The failure to state a cause for action is also alleged in Mr. Smith's petition.

**Man Burned by Gasoline Flames.**

Samuel O. Hauser, 26 years old, of 1010 Seventh street southwest, was burned on the right leg yesterday when gasoline ignited while he was working in a garage at 708 Fourteenth street northeast. He was treated at the Insurance Clinic, 1728 Rhode Island avenue northwest, and then taken to his home.

## District Bus Man's Wife Seeking Limited Divorce

Jean L. Armour, described as the District representative of a large interstate bus company, is being sued for a limited divorce by his wife Anne Armour, of Fourth street near G street northeast.

Mrs. Armour alleges that her husband frequently boasted to her of his girl friends. He deserted her in September, 1927, Mrs. Armour declared.

Post Classified Ads are easy to read and easy to find.

## Memorial Drive Land Appraisers Will Mee

Land valuation in connection with the proposed George Washington Memorial Parkway, to run along the Potomac River, between Great Falls and the Mount Vernon Memorial boulevard, will be considered at a meeting of the board of appraisal tomorrow morning, Capt. E. N. Chisolm, jr., chairman, said yesterday.

Others on the board are Earl W. Baum, of Burgundy Farm, Va., representing Fairfax County, and Keith A. Brumback, representing the Arlington County board of supervisors.


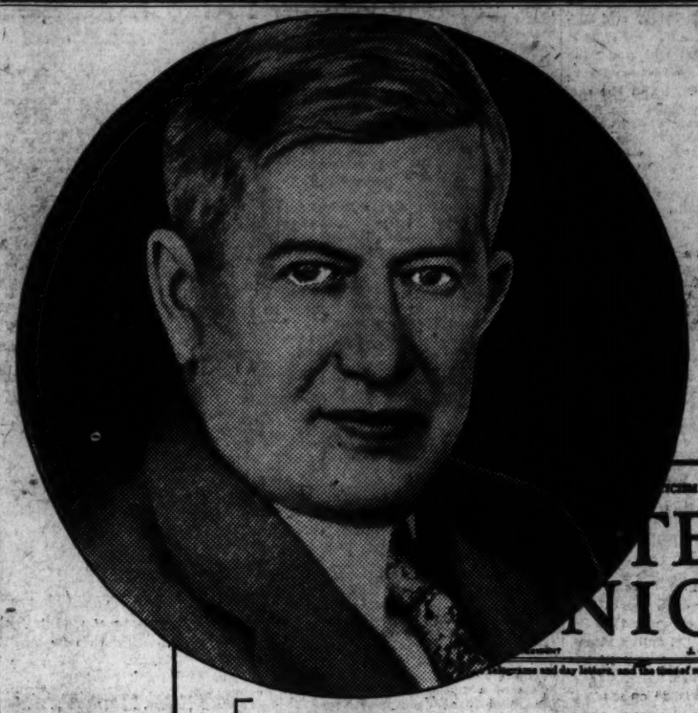
ART ROLLAND
Proprietor Rolland's Drug Store
Carrizozo, N.M.

TERN UNION
SIGNS
DL = Day Letter
NM = Night Message
NL = Night Letter
LCO = Deferred Cable
NLT = Cable Night Letter
WLT = Week-End Letter
J. C. WILLEVER, POST VICE-PRESIDENT
R J REYNOLDS TOBACCO COMPANY
WINSTON SALEM N CAR
IT HASNT RAINED OUT HERE SINCE AUGUST AND IS SO DRY THAT CIGARETTES CRUMBLE IN THE PACKAGE STOP UNTIL YOU FOLKS BROUGHT OUT CAMELS IN THE NEW HUMIDOR PACK THE BOYS OUT HERE THOUGHT ALL CIGARETTES WERE LIKE CHILE SUPPOSED TO SCORCH YOUR THROAT STOP THEY KNOW DIFFERENT NOW AND IT WOULD DO YOUR HEART GOOD TO SEE THEM ALL REACH IN THE SADDLE POCKETS FOR THEIR CAMELS
ROLLANDS DRUG STORE ART ROLLAND PROP
THE QUICKEST, SUREST AND SAFEST WAY TO SEND MONEY IS BY TELEGRAPH OR CABLE

Every package now a Humidor

CARRIZOZO now gets Camels in as prime condition as Winston-Salem, the cigarette capital of the world. Camels that leave our factory are now wrapped in moisture-proof, air-tight Cellophane which acts as a humidor and keeps the natural moisture in.

Peppery tobacco dust and harsh moisture-robbed tobacco are what sting the tongue and burn the throat. Thanks to our patented vacuum cleaning apparatus and the new Humidor Pack everybody, everywhere, can enjoy the Camel blend of fine Turkish and mellow Domestic tobacco in prime, fresh condition.

Switch to Camels today then leave them tomorrow, if you can.

R. J. REYNOLDS TOBACCO CO., Winston-Salem, N. C.

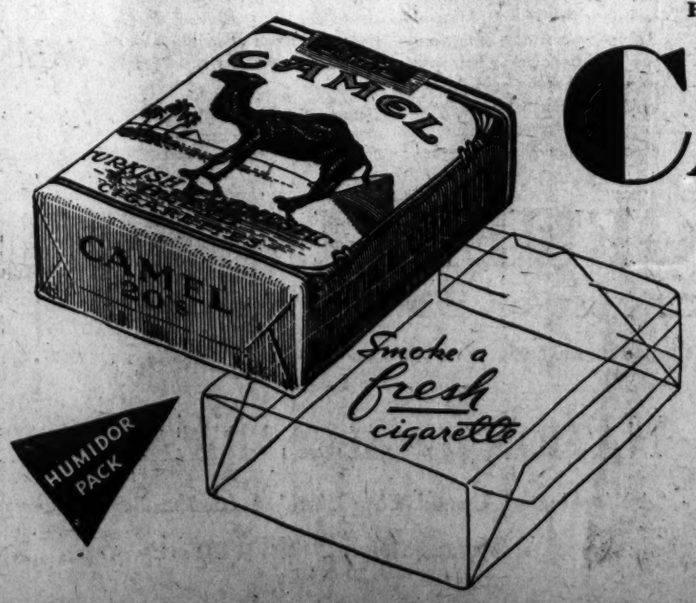


CAMELS

Smoke a fresh cigarette

Factory-fresh CAMELS are air-sealed in the new Sanitary Package which keeps the dust and germs out and keeps the flavor in.

© 1931, R. J. Reynolds Tobacco Company

# LANSBURGH'S ANNUAL SPRING SALES

7th, 8th and E Sts.—NAtional 9800

*No Connection With Any Other Washington Store*

## Begin Today With Wonderful Values in Every Department

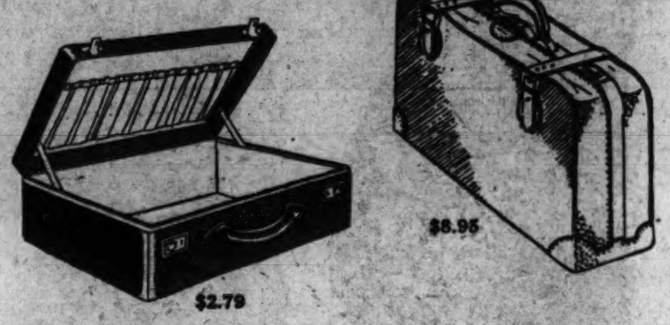

$2.79 $8.95

## $12.95 Gladstone Bags

Handsome bags of genuine top grain cowhide—in black, tan and mole. With leather straps, metal locks and nicely lined, with three pockets. 22 and 24 inches. **$8.95**

### 16 to 24-in. Week-End Cases

Black and tan Cobra grain fabricoid with all-leather ring handles and metal locks. Lined and with shirred pockets. **$2.79**

LUGGAGE—STREET FLOOR

*In Bright New Colors and Pastel Shades . . .*

## Rayon Pajamas

*Regularly $1.95—Special* **$1.59**

Lovely tuck-in styles with yoke front and thirty-five-inch trouser bottoms. Some are appliqued, others in solid colors, with contrasting trimmings. With or without sleeves. Sizes 16 and 17.

THIRD FLOOR

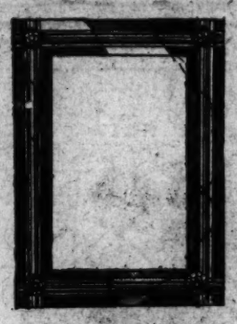

## Clear Crystal Glass Photograph Frames $1

Just the type frame every one wants! Of a heavy-weight crystal glass, artistically cut and with gracefully rounded tops. Will take a 7x9-inch picture.

STATIONERY—STREET FLOOR

## Feature Selling! Sample Neckwear

*Usually $1.00* **59c**

An inexpensive way to make your old frocks look new again! Dress them up with a bit of new neckwear! Tie sets, sweetheart sets, vestees and collars and cuffs—of lace, pique, linen and silk crepe. White and pastels.

NECKWEAR—STREET FLOOR

*Buy a Lamp for Every Nook, Now!*

## Colonial Bridge, Table and Floor Lamps

*With Artistic Parchment Paper Shades—Only*

**$5.95** *Complete*

*Exquisite Reproductions of French Plate Etchings on Every Style Shade*

Expensive looking lamps, like those you see used in the model homes about Washington! The table and floor lamps are the smart three-candle-lite styles! The bridge or reading lamps have adjustable arms that can be moved to throw light directly on your reading or bridge table.

LAMPS—SIXTH FLOOR

*The Same Handsome Cabinet, But a Greatly Improved Radio*

Imperial Jr. Superheterodyne radio in a walnut veneered gumwood end table, magazine rack, $59.50.

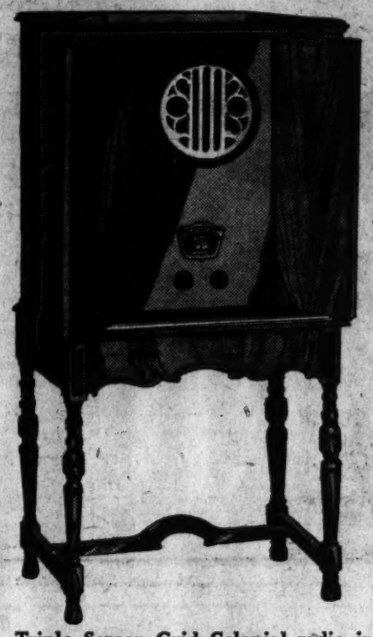

Triple Screen Grid Colonial radio in a walnut veneered gumwood console; French doors of diamond matched walnut veneer. $59.50.

RADIO SALON—FOURTH FLOOR.

Shown for the First Time

## Imperial Junior

*7 Tubes, Triple Screen Grid Superheterodyne*

# $59.50

The 1931 Imperial Junior, a mighty radio combined with a magazine rack and end table! The outstanding features are the triple screen grid hookup, dynamic speaker, TONE CONTROL, LOCAL AND DISTANCE switch, and a completely shielded chassis! Matched tubes! Exclusive with Lansburgh's, guaranteed and serviced by Lansburgh's!

*And at the Same Low Price!*

## 1931 Triple Screen Grid Colonial Radio

Think of getting the famed Colonial radio for $59.50! It's a marvelous opportunity for radio lovers! 7 matched tubes, triple screen grid, switch and volume control in one. Cutting dynamic speaker, dial calibrated in kilocycles and electrolytic condensers . . . a powerful set, housed in a beautiful cabinet.

**$10** DOWN—Balance in 12 monthly payments, plus a small carrying charge, delivers either set.

*For Porch Comfort*

## Gliding Divans Specially Priced

*Sells Regularly at $15.00*

**$12.50**

Look what you get for $12.50! A gliding divan with a box mattress, soft cotton filling, chain hangers, folding one-piece stand and heavy awning-striped duck covering! In orange and green, gray and green and tan and green.

FOURTH FLOOR

## Books by Famous Authors, 85c

*Originally $2.50, $3.50 and $5*

The once-a-year opportunity which gives you the chance to buy many of those books you've wanted. Fiction, biographies, books of travel and detective stories. Including—

*Royal Road to Romance by Halliburton.*
*Henry VIII, by Hackett.*
*Skyward, by Comdr. Byrd.*
*And the Latest books by Kathleen Norris, Edgar Wallace, Ruby Ayres and Margaret Widdemer.*
*Bismarck, by Ludwig.*
*Travel Books.*
*Sea and Sardinia, by D. L. Lawrence.*
*Here's Ireland.*
*Europe on $2.00 a Day.*
*If You Go to London.*
*Mediterranean Island.*
*Come With Me Through Italy.*

BOOKS—STREET FLOOR

## Famous Lever Bros. Soaps

*Priced 'Way Less Than Regular*

**Lifebuoy Soap**
10 cakes 55c
3,500 cakes, come early for your share at this price.

**Rinso**
3 Large size boxes ..63c
5 Small size boxes ..39c

**Lux**
5 Small size boxes ..45c
3 Large size boxes ..69c

**Soap**
12 cakes 84c
*Phone Your Order to Jane Stuart*

Waldorf Toilet Tissue, 650 Sheets to Roll, 12 Rolls for 69c

TOILET GOODS—STREET FLOOR

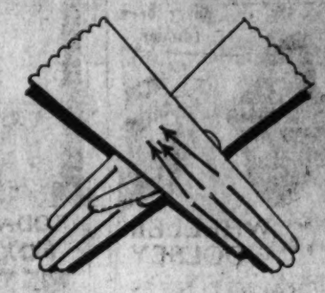

## Smart Slip-on Fabric Gloves

**79c pr.**

Extra fine count fabric gloves in the smart five-button length for wearing with any type sleeve. Self stitched, pinked tops, guaranteed to wash beautifully. Mode, mellow, copper and biscuit.

GLOVES—STREET FLOOR

## $6.95 Wrist Watches For Boys and Girls

**$4.95**

Beautiful as they are accurate in keeping time! In handsome nickel chromium cases, rectangular and square shapes. 6-jewel Swiss movement. Boys' styles with leather straps; girls' with ribbons.

JEWELRY—STREET FLOOR

## Gold and Silver Edged Playing Cards

**3 Decks $1**

Good-looking cards with unusual designs done in attractive colors. One and two deck packages.

STATIONERY—STREET FLOOR

## Sheer Cotton Blousettes

*New Fashions Specially Priced*

**79c**

They're simply great for Summer — sleeveless and cool and easily laundered! Dotted swiss, batiste and prints, in white and pastel shades.

STREET FLOOR

## Flowers

*For a Season of Ladylike Fashions*

**39c**

Single gardenias, two, three and five cluster gardenias, white and pastel and very smart patent leather boutonnieres.

STREET FLOOR

AMUSEMENTS
PHOTOPLAYS.

KEITH'S
William Powell
in "MAN OF THE WORLD"
A PARAMOUNT PICTURE
A-K-O PATHE NEWS
JOHNNY FARRELLY GOLF LESSON
Wm. A. BISHOP, RKO ORGANIST
STARTS FRIDAY
They've never been funnier!

Bert WHEELER
Rob't WOOLSEY
in
CRACKED NUTS
with
DOROTHY LEE
Edna May Oliver
Stanley Fields, Leni Stengel.
A goofy yarn about pretty girls and hi-h explosives on delirious South American shores—a rave-olution!
RKO Radio Pictures

LOEW'S PALACE
NOW PLAYING
Claudette COLBERT
Fredric MARCH
in
"HONOR AMONG LOVERS"
A Paramount Picture
ON THE STAGE
Bert FROHMAN
"ON YOUR TOES"

LOEW'S COLUMBIA
BIG 2-WEEK
CHARLES Chaplin
in
"CITY LIGHTS"
Also SPECIAL SELECTED SHORT SUBJECTS

RIALTO

HEAR THE GOLDEN VOICE OF THE SCREEN'S MOST POPULAR SINGER FROM OUR STAGE
John BOLES in PERSON
3 appearances daily 3:30-7:30-9:30
ON THE SCREEN
SHE TOOK WHAT SHE WANTED AND MADE THEM LIKE IT!
"BAD SISTER"
A Booth Tarkington story
CONRAD NAGEL
SIDNEY FOX-ZASU PITTS
SLIM SUMMERVILLE
BETTE DAVIS

WARNER BROS. THEATRES
METROPOLITAN
LAST 3 DAYS
"Too YOUNG To MARRY"
First National Vitaphone Comedy Romance
LORETTA YOUNG—GRANT WITHERS
25c TO 5 P.M.—EVENINGS 35c—40c—CHILDREN 15c

EARLE
LAST 3 DAYS
RICHARD BARTHELMESS
in
"THE FINGER POINTS"
On The Stage
THE RIMACS
& HAVANA RUMBA ORCHESTRA & Others
SATURDAY
THE SONG WRITING SAP GETS HIGH BLONDE PRESSURE
JACK OAKIE
in A Paramount Picture
"JUNE MOON"
On the Stage
DORA MAUGHAN
HONORABLE MR. WU & CHINESE COLLEGIANS
HUNTER & PERCIVAL
5-MAXELLOS—MAXINE DOYLE

Laugh With Will Rogers

FOR the whole world is laughing—with him and at Mark Twain's masterpiece of mirth, "A Connecticut Yankee in King Arthur's Court." See the chap who shows the armored knights what a can opener can do to a tin suit. There's comedy you'll never forget . . . Situations so utterly funny . . . so hilariously ridiculous . . . so genuinely clever you'll laugh right out loud . . . Yeah, you'll even roar! And it's all to be at the Fox Theater, beginning Friday.

BURLESQUE.
GAYETY BURLESK
The
BROADWAY GIRLS
With
Clyde Bates

AMUSEMENTS
PLAYS.

NATIONAL | TONIGHT AT 8:20
PRICES—Eves., 50c, 75c, $1.00. Mats. Today & Sat., 35c & 50c
National Theatre Players Offer
PHILIP GOES FORTH
By Geo. Kelly
Author of "The Show-Off" and the Pulitzer prize play, "Craig's Wife"
NEXT WEEK "COQUETTE"

BURTON HOLMES
TOMOR MAT. AT 4:20
LAST TIME
IMPERIAL
ABYSSINIA
AND THE CORONATION OF THE
ETHIOPIAN EMPEROR
SPECTACULAR EVENTS VIVIDLY FILMED
Popular Prices 50c to $1.50

TODAY, 2:00 o'Clock
FOX THEATER
METROPOLITAN OPERA COMPANY
Matinee
"MIGNON"
LILY PONS, BORI, GIGLI
Thurs. Eve., "PETER IBBETSON"
Bori, Johnson, Tibbett, Serafin.
Chorus—Orchestra 65—Corps de Ballet.
Prices, $10, $8, $7, $6, $5, Mrs. Wilson-Greene's Bureau, in Droop's, 1300 G st. District 6495—and box office, Fox Theater, after 1:00 p. m.

POSITIVELY OPENING TONIGHT
Tonight at 8:30 50c to $3
SHUBERT BELASCO
Mat. Tomorrow at 2:30 50c to $2
Saturday Matinee, 50c to $2.50
No Mat. Friday.
ETHEL WATERS
IN LEW LESLIE'S
RHAPSODY IN BLACK
A Symphony of Blue Notes and Black Rhythm featuring
VALAIDA
CECIL MACK'S CHOIR
Blue McAlister Al Moore
Pike Davis Continental Orch.

CONCERTS.
TONIGHT
The Talk of the Town Is Here
JULES BLEDOSE
Direct From Carnegie Hall, N. Y.
The Star "Ol' Man River" of Ziegfeld's "Show Boat"
Appears at
Washington Auditorium
Tonight at 8:30
Tickets 50c to $2.50 at T. Arthur Smith's Concert Bureau, 1330 G St. N.W.

FREE LECTURE
—ON—
CHRISTIAN SCIENCE
—BY—
Richard J. Davis, C.S.
of Chicago, Ill.
Member of the Board of Lectureship of The Mother Church, The First Church of Christ, Scientist, in Boston, Massachusetts.
In First Church of Christ, Scientist,
Columbia Road and Euclid St. N. W.
Thursday, April 16, at 8 P. M.
Under the Auspices of
First Church of Christ, Scientist
Lecture radiocast over Station WJSV
No Collection. All Welcome.

MATTRESSES
RENOVATED
Best Service and Prices.
COLUMBIA BEDDING CO., INC.
219 G ST. NW. NAtional 5528

CANADIAN RESORTS
CANADIAN NATIONAL RAILWAYS
To Everywhere in Canada
901—15th Street, N.W.
Washington D. C.
Tel. NAtional 2333

STEAMSHIPS
Every Week to CALIFORNIA
After May 7th President Liners sail every week, New York to California, via Havana and the Panama Canal.
Enjoy the many advantages only Dollar Line offers. Stop-over 6 hours longer in Havana. Exceptionally large outside staterooms. President Liners dock at both ends of the Canal—Cristobal and Balboa. Stop over anywhere. There is another President Liner in a week.
Know the cosmopolitan, friendly atmosphere so natural to these ships that know the world.
Next Sailings:
S. S. President Wilson April 28
S. S. President Van Buren May 7
Havana All-Expense Tours 11 Days—$150.
DOLLAR STEAMSHIP LINES
1005 Connecticut, N. W., Washington
Metropolitan 0695

The Daily Use of
ALLEN'S FOOT-EASE
will stop the pain of corns and bunions. It takes the friction from the shoes, is antiseptic and healing. It gives rest and comfort to sore, tired, aching, sweating, tender feet and makes walking, dancing, tennis or golf a real joy without thought of shoes that pinch.
Allen's Foot-Ease is now sold everywhere in the new Shaker Top Tins, or the regular envelope old style package. For free sample package and a Foot-Ease walking doll address ALLEN'S FOOT-EASE, Le Roy, N.Y.

MOTHERSILL'S SEASICK REMEDY
Prevents Travel Exhaustion

MT. VERNON
STEAMER
Charles Macalester
Under U. S. Government inspection
Leaves Seventh St. Wharf Daily
10 A. M. and 2:30 P. M
Round Trip, 85c
Admission, 25c
Cafe and Lunch Counter on Steamer
Mount Vernon Not Open on Sundays

$3.50 Philadelphia
$3.25 Chester
$3.00 Wilmington
SUNDAY, APRIL 19
Lv. Washington 7:40 A. M.
Returning Same Day
Lv. Philadelphia..... 7:30 P. M.
Lv. Chester..... 7:50 P. M.
Lv. Wilmington..... 8:10 P. M.
Similar Excursions May 3 and 17
Ask Ticket Agent About Special Sightseeing Tours
Baltimore & Ohio

PRESS CAFETERIA
14th and F N.W.
PRESS BUILDING
Serving the most delicious dinner
65c
4 to 8 P. M.
Choice of
Fruit Cup, Tomato Juice Cocktail or Soup
Choice of
Filet Sole
Roast Chicken
Roast Beef, Baked Ham
Two Fresh Vegetables.
Choice of Dessert and Salad
Coffee, Tea or Milk
Hot Rolls and Butter

This Week's Special
PLANKED SHAD
A delicious feature of our regular $1.25 dinner—cooked and served in true Virginia style. Rest and relax on a short spring vacation to—
Old Point Comfort
Chamberlin Hotel
Virginia Beach
Cavalier Hotel
Luxurious, Modern Steel Steamers
Daily Service 6:30 P. M.
City Ticket Office
1422 H N.W. NAtional 1520
Norfolk and Washington Steamboat Co

SCHOOLS AND COLLEGES
LEARN ANOTHER
LANGUAGE
by our easy econversational method, famous for 53 years. Private or class instruction. Moderate rates. Present this advertisement for free trial lesson.
Berlitz School of Languages
1115 Conn. Ave. Tel. Decatur 3932

ATLANTIC CITY, N. J.
There is a host of good hotels in Atlantic City, but if you want something better than average, let The Dennisbeyourhost.
HOTEL DENNIS

ATLANTIC CITY, N. J.
GARDEN TERRACE AND UNOBSTRUCTED OCEAN VIEW
AMERICAN PLAN: REASONABLE RATES: FIREPROOF GARAGE
WALTER J. BUZBY, Inc.

## Charles E. Langley Sued For Care of Children

Charles E. Langley, Washington builder, was sued for $3,674.06 by his former wife, Marjorie M. Olds, of Hampton, Va., yesterday in the District Supreme Court.

The court is told, in a suit filed through Attorney Alvin L. Newmyer, that Mr. Langley agreed in July, 1929, to pay $150 a month for the maintenance of their two children and that he also agreed to pay a fair share of the cost to educate them.

## FILM TIME TABLES

Feature pictures are presented on the following schedules at the theaters named:

Rialto—"Bad Sister," at 11:45 a. m., 1:40, 3:45, 5:40, 7:50 and 9:50 p. m. John Boles, in person, at 3:30, 7:30 and 9:20 p. m.

Earle—"The Finger Points," at 11:28 a. m., 2:01, 4:34, 7:27 and 10 p. m. Stage shows at 1:03, 3:36, 6:29 and 9:02 p. m.

Palace—"Honor Among Lovers," at 12 noon, 2:08, 4:33, 7:21 and 9:46 p. m. Stage shows at 1:29, 3:54, 6:42 and 9:07 p. m.

R-K-O Keith's—"Man of the World," at 11:47 a. m., 1:47, 3:47, 5:47, 7:47 and 9:47 p. m.

Fox—Metropolitan Grand Opera Company.

Metropolitan—"Too Young to Marry," at 11 a. m., 12:40, 2:30, 4:20, 6:10, 8:05 and 9:55 p. m.

Columbia—"City Lights," at 11:25 a. m., 1:30, 3:35, 5:45, 7:50 and 9:55 p. m.

Tivoli—"The Hot Heiress," at 2:25, 4:10, 6, 7:45 and 9:35 p. m.

Ambassador—"East Lynne," at 6, 7:50 and 9:45 p. m.


Sensational VALUE!
A NEW GENERAL ELECTRIC CLEANER
With 50% More Suction
$27.50
Make Your Spring Cleaning Easy
NATIONAL ELECTRICAL SUPPLY COMPANY
"A Washington-Owned Firm working for the Best Interest of Washington"
1328-30 New York Ave.
NAtional 6800


## Smith Seeks Dismissal Of Disability Pay Suit

In a reply filed by Attorneys John Lewis Smith and John Paul Jones, William Wolff Smith, general counsel of the Veterans' Bureau, yesterday asked the District Supreme Court to dismiss the petition filed by John E. Smalling, which would, in effect, bar Smith from drawing the $2,250 annual disability pay he now gets from the Government.

The claim is made in Mr. Smith's answer that Smalling, whose name appears as "Smallwood" in one paragraph of the reply, has no legal or equitable interest in the suit and also that the court has no power to review a finding of the Veterans' Bureau. The failure to state a cause for action is also alleged in Mr. Smith's petition.

**Man Burned by Gasoline Flames.**

Samuel O. Hauser, 39 years old, of 1010 Seventh street southwest, was burned on the right leg yesterday when gasoline ignited while he was working in a garage at 708 Fourteenth street northeast. He was treated at the Insurance Clinic, 1726 Rhode Island avenue northwest, and then taken to his home.

## District Bus Man's Wife Seeking Limited Divorce

Jean L. Armour, described as the District representative of a large interstate bus company, is being sued for a limited divorce by his wife Anne Armour, of Fourth street near G street northeast.

Mrs. Armour alleges that her husband frequently boasted to her of his girl friends. He deserted her in September, 1927, Mrs. Armour declared.

Post Classified Ads are easy to read and easy to find.

## Memorial Drive Land Appraisers Will Mee

Land valuation in connection with the proposed George Washington Memorial Parkway, to run along the Potomac River, between Great Falls and the Mount Vernon Memorial boulevard, will be considered at a meeting of the board of appraisal tomorrow morning, Capt. E. N. Chisolm, jr., chairman, said yesterday.

Others on the board are Earl W. Saum, of Burgundy Farm, Va., representing Fairfax County, and Keith A. Brumback, representing the Arlington County board of supervisors.

ART ROLLAND
Proprietor Rolland's Drug Store
Carrizozo, N. M.

TERN UNION
SIGNS
DL = Day Letter
NM = Night Message
NL = Night Letter
LCO = Deferred Cable
NLT = Cable Night Letter
WLT = Week-End Letter

R J REYNOLDS TOBACCO COMPANY
WINSTON SALEM N CAR
IT HASNT RAINED OUT HERE SINCE AUGUST AND IS SO DRY THAT CIGARETTES CRUMBLE IN THE PACKAGE STOP UNTIL YOU FOLKS BROUGHT OUT CAMELS IN THE NEW HUMIDOR PACK THE BOYS OUT HERE THOUGHT ALL CIGARETTES WERE LIKE CHILE SUPPOSED TO SCORCH YOUR THROAT STOP THEY KNOW DIFFERENT NOW AND IT WOULD DO YOUR HEART GOOD TO SEE THEM ALL REACH IN THE SADDLE POCKETS FOR THEIR CAMELS
ROLLANDS DRUG STORE ART ROLLAND PROP
THE QUICKEST, SUREST AND SAFEST WAY TO SEND MONEY IS BY TELEGRAPH OR CABLE

Every package now a Humidor

CARRIZOZO now gets Camels in as prime condition as Winston-Salem, the cigarette capital of the world. Camels that leave our factory are now wrapped in moisture-proof, air-tight Cellophane which acts as a humidor and keeps the natural moisture in.

Peppery tobacco dust and harsh moisture-robbed tobacco are what sting the tongue and burn the throat. Thanks to our patented vacuum cleaning apparatus and the new Humidor Pack everybody, everywhere, can enjoy the Camel blend of fine Turkish and mellow Domestic tobacco in prime, fresh condition.

Switch to Camels today then leave them tomorrow, if you can.

R. J. REYNOLDS TOBACCO CO., Winston-Salem, N. C.

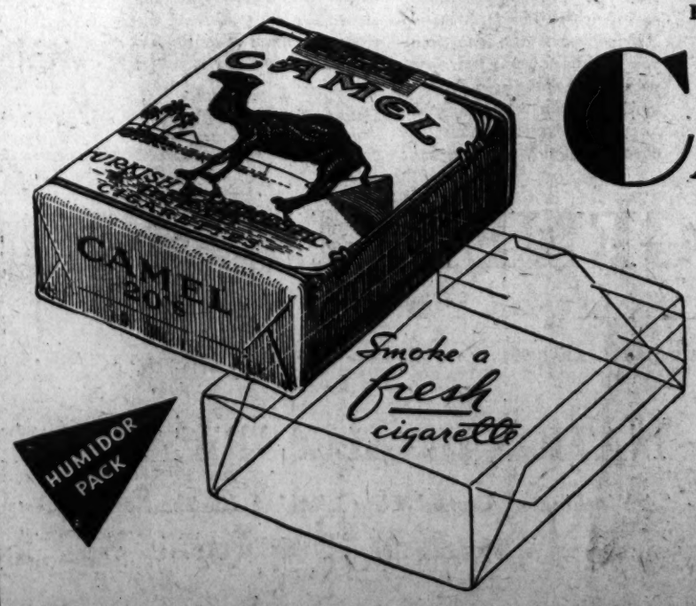


CAMELS

Smoke a fresh cigarette

Factory-fresh CAMELS are air-sealed in the new Sanitary Package which keeps the dust and germs out and keeps the flavor in.

© 1931, R. J. Reynolds Tobacco Company

# LANSBURGH'S

7th, 8th and E Sts.—NAtional 9800

*No Connection With Any Other Washington Store*

# ANNUAL SPRING SALES

## Begin Today With Wonderful Values in Every Department

## $12.95 Gladstone Bags

Handsome bags of genuine top grain cowhide—in black, tan and mole. With leather straps, metal locks and nicely lined, with three pockets. 22 and 24 inches. **$8.95**

## 16 to 24-in. Week-End Cases

Black and tan Cobra grain fabricoid with all-leather ring handles and metal locks. Lined and with shirred pockets. **$2.79**

LUGGAGE—STREET FLOOR

*In Bright New Colors and Pastel Shades . . .*

## Rayon Pajamas

*Regularly $1.95—Special* **$1.59**

Lovely tuck-in styles with yoke front and thirty-five-inch trouser bottoms. Some are appliqued, others in solid colors, with contrasting trimmings. With or without sleeves. Sizes 16 and 17.

THIRD FLOOR

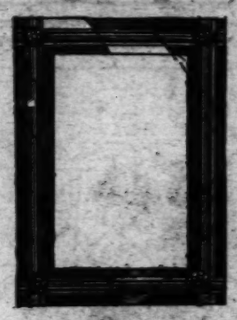

## Clear Crystal Glass Photograph Frames $1

Just the type frame every one wants! Of a heavy-weight crystal glass, artistically cut and with gracefully rounded tops. Will take a 7x9-inch picture.

STATIONERY—STREET FLOOR

## Feature Selling! Sample Neckwear

*Usually $1.00* **59c**

An inexpensive way to make your old frocks look new again! Dress them up with a bit of new neckwear! Tie sets, sweetheart sets, vestees and collars and cuffs—of lace, pique, linen and silk crepe. White and pastels.

NECKWEAR—STREET FLOOR

*Buy a Lamp for Every Nook, Now!*

## Colonial Bridge, Table and Floor Lamps

*With Artistic Parchment Paper Shades—Only*

**$5.95** *Complete*

*Exquisite Reproductions of French Plate Etchings on Every Style Shade*

Expensive looking lamps, like those you see used in the model homes about Washington! The table and floor lamps are the smart three-candle-lite styles! The bridge or reading lamps have adjustable arms that can be moved to throw light directly on your reading or bridge table.

LAMPS—SIXTH FLOOR

*The Same Handsome Cabinet, But a Greatly Improved Radio*

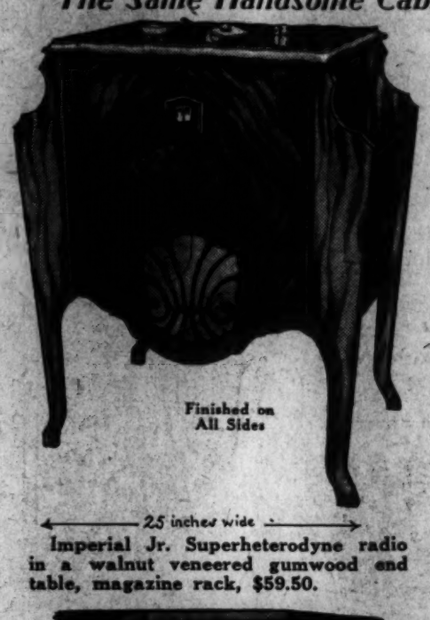


Imperial Jr. Superheterodyne radio in a walnut veneered gumwood end table, magazine rack, $59.50.

Shown for the First Time

## Imperial Junior

*7 Tubes, Triple Screen Grid Superheterodyne*

# $59.50

The 1931 Imperial Junior, a mighty radio combined with a magazine rack and end table! The outstanding features are the triple screen grid hookup, dynamic speaker, TONE CONTROL, LOCAL AND DISTANCE switch, and a completely shielded chassis! Matched tubes! Exclusive with Lansburgh's, guaranteed and serviced by Lansburgh's!

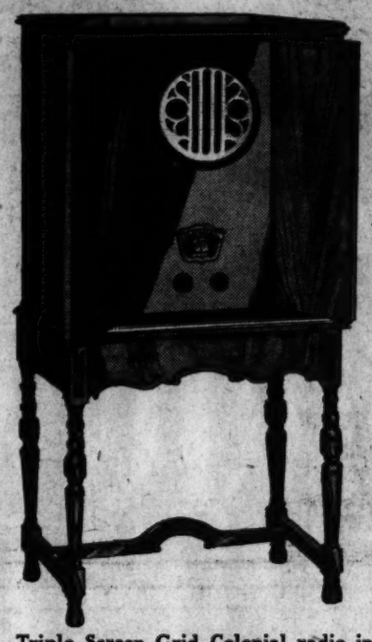

Triple Screen Grid Colonial radio in a walnut veneered gumwood console; French doors of diamond matched walnut veneer. $59.50.

RADIO SALON—FOURTH FLOOR.

*And at the Same Low Price!*

## 1931 Triple Screen Grid Colonial Radio

Think of getting the famed Colonial radio for $59.50! It's a marvelous opportunity for radio lovers! 7 matched tubes, triple screen grid, switch and volume control in one. Cutting dynamic speaker, dial calibrated in kilocycles and electrolytic condensers . . . a powerful set, housed in a beautiful cabinet.

**$10** DOWN—Balance in 12 monthly payments, plus a small carrying charge, delivers either set.

*For Porch Comfort*

## Gliding Divans Specially Priced

*Sells Regularly at $15.00*

**$12.50**

Look what you get for $12.50! A gliding divan with a box mattress, soft cotton filling, chain hangers, folding one-piece stand and heavy awning-striped duck covering! In orange and green, gray and green and tan and green.

FOURTH FLOOR

## Books by Famous Authors, 85c

*Originally $2.50, $3.50 and $5*

The once-a-year opportunity which gives you the chance to buy many of those books you've wanted. Fiction, biographies, books of travel and detective stories. Including—

*Royal Road to Romance by Haliburton.*
*Henry VIII, by Hackett.*
*Skyward, by Comdr. Byrd.*
*And the Latest books by Kathleen Norris, Edgar Wallace, Ruby Ayres and Margaret Widdemer.*
*Bismarck, by Ludwig.*
*Travel Books.*
*Sea and Sardinia, by D. L. Lawrence.*
*Here's Ireland.*
*Europe on $2.00 a Day.*
*If You Go to London.*
*Mediterranean Island.*
*Come With Me Through Italy.*

BOOKS—STREET FLOOR

## Famous Lever Bros. Soaps

*Priced 'Way Less Than Regular*

**Lifebuoy Soap**
10 cakes 55c
3,500 cakes, come early for your share at this price.

**Rinso**
3 Large size boxes .. 63c
5 Small size boxes .. 39c

**Lux**
5 Small size boxes .. 45c
3 Large size boxes .. 69c

**Soap**
12 cakes 84c
*Phone Your Order to Jane Stuart*

**Waldorf Toilet Tissue, 650 Sheets to Roll, 12 Rolls for 69c**

TOILET GOODS—STREET FLOOR

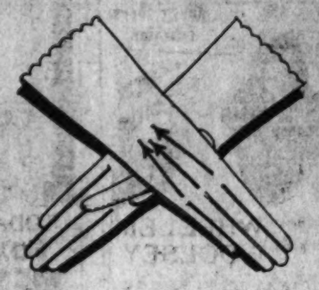

## Smart Slip-on Fabric Gloves

**79c pr.**

Extra fine count fabric gloves in the smart five-button length for wearing with any type sleeve. Self stitched, pinked tops, guaranteed to wash beautifully. Mode, mellow, copper and biscuit.

GLOVES—STREET FLOOR

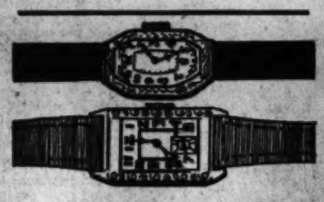

## $6.95 Wrist Watches For Boys and Girls

**$4.95**

Beautiful as they are accurate in keeping time! In handsome nickel chromium cases, rectangular and square shapes. 6-jewel Swiss movement. Boys' styles with leather straps; girls' with ribbons.

JEWELRY—STREET FLOOR

## Gold and Silver Edged Playing Cards

**3 Decks $1**

Good-looking cards with unusual designs done in attractive colors. One and two deck packages.

STATIONERY—STREET FLOOR

## Sheer Cotton Blousettes

*New Fashions Specially Priced*

**79c**

They're simply great for Summer — sleeveless and cool and easily laundered! Dotted swiss, batiste and prints, in white and pastel shades.

STREET FLOOR

## Flowers

*For a Season of Ladylike Fashions*

**39c**

Single gardenias, two, three and five cluster gardenias, white and pastel and very smart patent leather boutonnieres.

STREET FLOOR

# HOW IT BEGAN

By Russ Murphy and Roy Sercombe

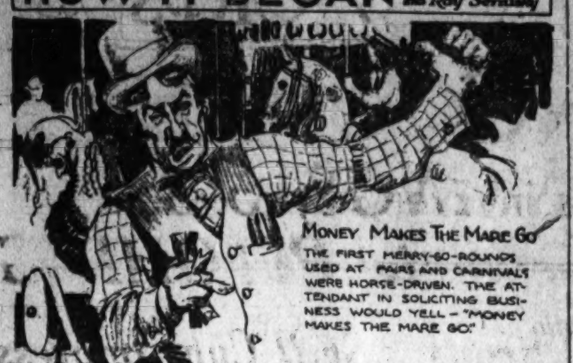

## Money Makes The Mare Go

THE FIRST MERRY-GO-ROUNDS USED AT FAIRS AND CARNIVALS WERE HORSE-DRIVEN. THE ATTENDANT IN SOLICITING BUSINESS WOULD YELL—"MONEY MAKES THE MARE GO."

## Medical Specialists

HERODOTUS CREDITS THE IDEA OF MEDICAL SPECIALISTS TO THE EGYPTIANS, OF WHOM HE WRITES, "EACH PHYSICIAN APPLIES HIMSELF TO ONE DISEASE ONLY. ALL PLACES ABOUND IN PHYSICIANS; SOME FOR THE EYES, OTHERS FOR THE HEAD, OTHERS FOR THE TEETH."

## Roast Beef, Rare

THE ANGLO-SAXON WORD "HRER" MEANT HALF-COOKED. WE CHANGED IT TO RARE WHEN REFERRING TO UNDERDONE MEAT.

© 1931 by Metropolitan Newspaper Features Service, Inc. Great Britain rights reserved.

TOMORROW—Log Rolling; Porter House Steaks; X-Rays.

If you have other ideas as to HOW IT BEGAN, write to Russ Murphy, care of The Washington Post. If you want to see how some other particular custom or saying began, let Russ Murphy know and his answer will be illustrated in this series.

# HOW TO KEEP WELL

By DR. W. A. EVANS

*To the limit of space questions pertaining to hygiene and prevention of disease will be answered in this column. Personal replies will be made to inquiries, under proper limitations, when return stamped envelope is inclosed. Dr. Evans will not make diagnosis or prescribe for individual disease.*

### XANTHOMAS.

MRS. S. P. T. wants an article on "xanthoma of the eye"—the cause and cure.

My guess is that Mrs. S. P. T. has passed the meridian of life. If I were a Bell of Scotland, or even one of his camp followers, such as Conan Doyle (or Sherlock Holmes) or one of the prevailing garden variety of crime detector, I might add to my diagnosis of Mrs. S. P. T.: "You eat eggs for breakfast, and you are not certain your charms will hold out to hold your husband." Since I am none of these, I say none of these.

Xanthoma is a small, yellowish tumor located in the skin and causing it to stand up just a little. It is seldom as large as a pea and rarely does it project more than the thickness of blotting paper. Xanthoma of the eye is not on or in the eyeball. It is on the skin side of the eyelid. It appears in other parts of the body, but nobody cares. The worry is about those that appear on the eyelids.

They are likely to be multiple. Never are they large enough to do any harm, nor are they harmful in any other way. There is but one way to cure them and that is to remove them by surgical procedure. Rather than have them removed a woman had better adorn them somehow and pose as a proud possessor; exercise her inventiveness to convert a liability into an asset.

When a xanthoma is cut out and examined microscopically it is found to be related, somewhat distantly, to fat and to contain considerable of a near-fat substance called Lecithin. This substance is found in the arteries of certain kinds of old people, the whitish zone of the eyes of some elderly people (which zone goes by the name arcus senilis), and in certain gallstones which are formed sometimes in people who are fat and forty.

This same chemical abounds in the yellow of eggs. Many middle-aged people habitually eat eggs for breakfast. Had I been a Bell this would have been the only foundation for a statement that Mrs. S. P. T. ate an egg for breakfast. Dr. Bell, and no one else, would have said that Mrs. S. P. T. was an egg eater when she was a child or that she should have been.

### MAY BE DUE TO SINUS.

W. V. K. writes: For some time I have been bothered by a constant frontal headache, accompanied by a burning sensation in the nose, throat and ears. I am told it is catarrh.

1. Will it in time impair the sense of hearing?
2. Is it curable?
3. Can it be communicated to others?

REPLY.

1. The answer should be based on more information than you appear to have.
2. Your story indicates an infection of the frontal sinus. If this is the trouble, proper care should result in cure.
3. No.

### TREATING CROSSEYES.

F. L. R. writes: I am 23 years old and a little crosseyed. Could I have it fixed?

REPLY.

Yes. Wearing appropriate glasses might be all you need to do. If not, an operation would remedy the condition.

(Copyright, 1931.)

## Royalty Will Review Midshipmen on Friday

Special to The Washington Post.

Annapolis, Md., April 14.—A review of the regiment of midshipmen at dress parade is planned as part of the entertainment of the Prince and Princess Takamatsu of Japan on the occasion of their visit Friday to the Naval Academy.

The prince and princess will be accompanied by a party of eight Japanese and American naval officials. The customary honors will be accorded the prince, including a national salute of 21 guns, both upon his arrival and departure from the Naval Reservation. A tour of inspection of buildings and grounds will precede the regimental dress parade.

# Daily Cross-Word Puzzle

**ACROSS**

1 A sunk fence
4 Settle
7 Grave digger's tool
12 Butt
13 Diminutive of Abraham
14 Minute orifices
15 Alias
16 Wrecked persons
18 Fuses or melts
21 Metric land measures
22 The nineteenth letter (pl)
23 Allure
27 River in Italy
28 Exclamation of encouragement (with "boy")
29 Exclamation made to frighten
30 Rumanian coin
32 Pale
33 Collection
34 Rock bearing metal
35 Supplied with shoes
36 A thing
37 Softening of the brain
39 Land that has been tilled
42 Fabled lance of King Arthur
43 Belonging to them
44 Persons who ignore
48 A little bite
49 Humid
50 Erode
52 Period preceding an event
53 Rods
54 Ancestors of the Erites
55 A low resort

**Down**

1 Ascended
2 Injuries
3 Have existence
4 Agreements
5 Arabian coats
6 Just so
7 Heroically brave
8 Might
9 Mascaw
10 Turkish governor
11 Kind of worm
17 Made lace
19 One who discovers by stealth
20 The Lion of the zodiac
23 One of the Three Musketeers
24 Refrained (from)
25 Disease of sheep
26 Little child
28 Luminously
30 To cut off
31 Notable epoch
32 Classifies
36 Wrath
38 Having an irregular toothed margin
39 Exclamation of satisfaction
40 Impel
41 Tremulous
43 Absolute monarch
44 Evil spirit
45 Sticky substance
46 Nothing
47 Female ruff
51 Seventh note (var)

YESTERDAY'S ANSWER.

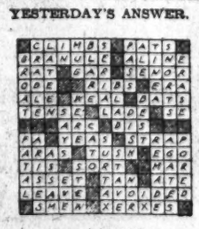

(Copyright, 1931.)

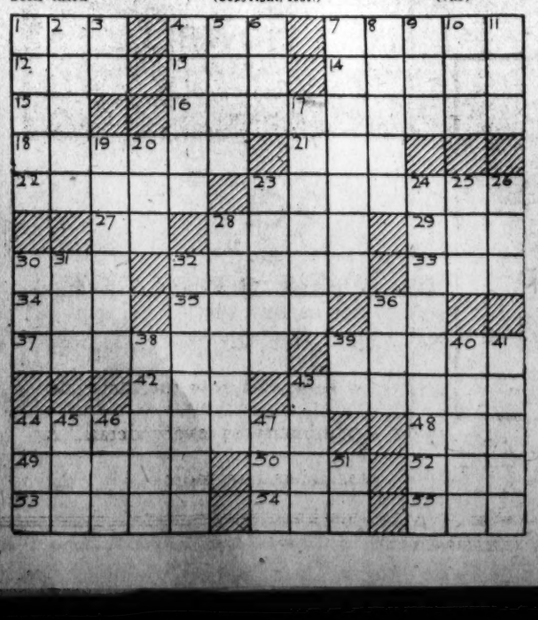

**BUCK ROGERS, 2431 A. D.** — *Foiled at Finish* — *More strange adventures in a full color page every Sunday.* — *By Phil Nowlan and Dick Calkins*

AS KILLER KANE BORED HIS WAY THROUGH THE LAST BARRIER TO THE SUBMARINE WITH THE DISINTEGRATOR RAY—WILMA LEAPED!
AS SHE FLASHED TOWARD HIM, KANE BLICKED AT HER LEGS WITH THE DISINTEGRATOR BEAM!
OOFAH!—YOU ALMOST TOOK MY LEGS OFF!
HOW DO YOU LIKE THAT?
QUICK! INTO THE SUBMARINE!
WILMA LOST HER BALANCE IN AVOIDING THE BEAM—SHE CRASHED AWKWARDLY BEFORE SHE COULD GET HER FEET UNDER HER—KILLER KANE AND ARDALA WERE GONE!
SO WILMA, CRESTFALLEN AND ASHAMED, HAD COME TO REPORT TO ME AND NUDEK.
THE WATER RUSHED IN THE BROKEN AIR-LOCK WHEN THE SUB PULLED OUT AND—AND I NEARLY G-GOT D-D-DROWNED!
NEVER MIND, LITTLE GIRL—WE'LL FOLLOW THEM!—WE'LL GET THAT SUB BACK YET!
BUT HOW?
COPYRIGHT, JOHN F. DILLE CO. REG. U. S. PAT. OFF.
TO BE CONTINUED

**GASOLINE ALLEY** — *Don't miss this feature in The Sunday Post.* — *Patent Not Applied For*

LISTEN, FELLAS! I'LL FEEL HURT IF YOU DON'T LET ME TAKE BILL AND YOU-ALL DOWN TO THE STATION IN MY CAR.
YOU CAN'T GET THIS CROWD INTO YOUR BUS, AVERY.
AND BILL'S TRUNK TOO.
WE CAN JUST AS WELL TAKE TWO CARS.
ONE IS A LOT MORE CHUMMY AND IT'S ALL FIXED. HOP RIGHT IN.
ALL'S WELL!
KING
Reg. U. S. Pat. Off.: Copyright, 1931, by The Chicago Tribune.

**MINUTE MOVIES** — (All rights protected by the George Matthew Adams Service—Trade Mark Registered U. S. Patent Office.) — *By Ed Wheelan*

TREASURE ISLAND
FILMED BY WHEELAN PICTURES INK.
EPISODE 21
AS ONE OF THE PIRATES APPROACHED THE BARREL TO GET AN APPLE, THE MAN IN THE CROW'S NEST LET OUT A WILD SHOUT
LAND HO!!
LONG JOHN AND HIS COMPANIONS HASTILY WENT ON DECK WHILE THE TERRIFIED JIM CLIMBED QUICKLY FROM THE APPLE BARREL
I MUST WARN THE DOCTOR AND SQUIRE AT ONCE !!
WHEN HE GOT ON THE DECK HE FOUND EVERYONE EAGERLY GAZING AT THE SHARP OUTLINES OF A SMALL ISLAND
JIM MANAGED TO APPROACH DR LIVESEY WITHOUT ATTRACTING THE ATTENTION OF THE OTHERS
SOMETHING TERRIBLE IS ABOUT TO HAPPEN, SIR! PLEASE SUMMON THE SQUIRE AND CAPT. SMOLLETT TO YOUR CABIN... I WILL MEET YOU THERE !!
A FEW MINUTES LATER JIM TOLD HIS AMAZING STORY TO THE STARTLED MEN
—AND THEY'RE PLANNING TO KILL US ALL IMMEDIATELY AFTER WE DISCOVER THE TREASURE !!
AFTER SOME DISCUSSION CAPT. SMOLLETT WAS THE FIRST TO ADVANCE A REAL PLAN OF ACTION
THERE ARE JUST 7 OF US AGAINST 19 OF THEM !! WE MUST KEEP OUR WITS ABOUT US AND BIDE OUR TIME. MEANWHILE JIM MUST MINGLE WITH THE ROGUES, KEEPING HIS EYES AND EARS OPEN !!
"SHORE LEAVE" TO-MORROW !!

**BOBBY THATCHER** — *When Duty Calls* — *By George Storm*

A SERIES OF PIERCING BLASTS CAME FROM THE WHISTLE ON THE COB PIPE FACTORY TO SUMMON THE VOLUNTEER FIRE FIGHTERS
HEY! AIN'T YOU GONNA FINISH SHAVIN' ME? I GOTTA CATCH A TRAIN!
I'M FIRE CHIEF HERE AND MY DUTY COMES FIRST—SHAVE YOURSELF!
HERE'S YOUR AX AND HELMET! IT'S THE HOTEL ED
FIND THE CONSTABLE AND GET THE KEY!
FIRE HOUSE
HE AIN'T GOT IT! THE KEY'S IN THE HOTEL AND THAT'S AFIRE
[Copyright, 1931, by The Bell Syndicate, Inc.]

**THE GUMPS** — *Follow the Gumps in the colored Comic Section of The Sunday Post.* — *Tit for Tat*

YOU CERTAINLY TELL WHOPPERS ABOUT THAT CHILD OF YOURS—YESTERDAY YOU SAID HE WEIGHED THIRTY POUNDS—AND TODAY YOU TELL ME HE WEIGHS FORTY TWO POUNDS—HOW COME?
WELL—THAT'S RIGHT—THAT'S HOW FAST A GUMP KID GROWS—
SPEAKING OF THE WEIGHTS OF BABIES—MY FATHER WEIGHED ONLY THREE POUNDS AND A HALF WHEN HE WAS BORN—
GREAT SCOTT—YOU DON'T MEAN TO TELL ME—DID HE LIVE?
NOW ASK ME—IF IT TAKES THREE MINUTES TO BOIL ONE EGG—HOW MANY WILL IT TAKE TO BOIL THREE?
SIDNEY SMITH
Reg. U. S. Pat. Off.: Copyright, 1931, by The Chicago Tribune.

**WINNIE, WINKLE, THE BREADWINNER** — *See the Winkle Family in colors in The Sunday Post.* — *A Word From the Wise*

## Baby Mine

POP HAD NO IDEA HOW VALUABLE THE MAN NEXT DOOR WAS 'TIL HE FILED SUIT AFTER HIS AUTOMOBILE ACCIDENT.

H'M! THAT'S ALL WINNIE DOES EVERY NIGHT! GETS HOME FROM WORK AN' THEN GOES TEARIN' OUT TO DANCES WITH 'THAT GOOD-FER-NOTHIN' SHEIK, DICK DARLING!!! I'LL HAVE TO TALK TO HER!
LA-DE DA-DA
I S'POSE YOU'RE GOIN' OUT DANCING AGAIN WITH THAT LOAFER, DICK DARLING, TONIGHT?
HOW'D YOU GUESS IT, FAN'THAW? ONLY I'M NOT SURE IF WE'RE GOING TO A DANCE OR NOT
AND I DON'T KNOW IF WE'RE GOING TO PLAY BRIDGE OR GO TO A MOVIE, SO I DON'T KNOW WHETHER TO PUT ON A HOUSE DRESS, AN EVENING GOWN OR A DANCE FROCK—
WELL, TAKE MY ADVICE AN' DON'T SEE DICK AT ALL TONIGHT—
-AN' PUT ON A NIGHTGOWN AN' GO TO BED AN' GET SOME SLEEP
APR. 15
BRANNER

SPORTS **The Washington Post.** SPORTS

WASHINGTON: WEDNESDAY, APRIL 15, 1931. 15

# NATS BOW TO RALLIES OF ATHLETICS IN 11 INNINGS, 5-3, AFTER BROWN THRILLS 32,000 BY MASTERFUL PITCHING

## Southpaw Weakens in 9th After Retiring 22 Men in Order in Inaugural Game

### *Greatest Opening Day Crowd Sees Error by Sam Rice in Tenth Aid Champions to Turn Defeat Into Victory.*

### *Crowder Victim of Climax as Cochrane, Simmons, Foxx Single; Grove Relieves Walberg After Mackmen Tie in Ninth.*

By SHIRLEY L. POVICH
(Sports Editor of The Post).

CHEERS of victory ready to be unloosed in the ninth inning and again in the tenth glutted in 32,000 Washington throats in the eleventh inning yesterday as the Philadelphia Athletics in an almost cruel denial snatched the opening ball game of the season from the Nats by a 5 to 3 score.

Imminent victory turned to defeat for the Nats in a kaleidoscopic succession of events that sent the ball game into extra innings. The greatest inaugural game crowd in Washington history, with President Hoover and Mrs. Hoover in the little cluster of officialdom abart the Washington dugout, saw Lloyd Brown weaken out on the pitching mound with an epic triumph almost in his grasp in the ninth inning when the champion Athletics rose in their might to gain the tie that staved off defeat and pave the way for the climactic blow in the eleventh.

Bathed by the midsummer rays of a kindly sun that lent an added brightness to the gala opening, the fans banked high around the hexagon park, draped over the railings and overhowing into the playing field proper, found the scent of victory forced back down their nostrils as the Athletics, impotent for eight innings before the two-hit pitching of Brown, rallied in the ninth to ward off the defeat that was not to materialize.

***Brown Coasting to Apparent Victory.***

The youthful Brown, rugged as any on the Washington staff, was coasting serenely to victory with his 2-1 lead until a single by Bishop and a double by Haas tied the score. Then Marberry assumed the pitching burden and yielded a run that was offset by the Nats in the tenth but there was no reclaiming of the decisive tallies that Alvin Crowder allowed in the eleventh when three successive base-hits and two runs sounded the knell of Washington's hopes.

The tenth inning was the anti-climax. Then it was that Sam Rice, dean of the Washington outfielders, injected a schoolboy error into the proceedings when he allowed Bing Miller's line single to trickle through his legs, enabling the batter to reach third with one out. Fred Marberry walked Dykes, but Joe Boley singled sharply to right field to bring Miller home with the run that gave the Athletics an ominous lead.

***Nats Fill Bases And Tie Score.***

Here the Nats showed their mettle, however. The world champions, who had tied the score in truly championship fashion, permitted the Nats to gain a tie in the tenth with an exhibition of grammar school baseball. Lefty Grove had relieved Rube Walberg on the pitching mound and Joe Judge revived Washington hopes by leading off with a single to right. Harry Rice laid down a perfect bunt and beat it out and the bases were full with none out when Grove fielded Bluege's bunt, found Dykes sprawling on the ground at third base and then threw low and too late to Foxx at first in an effort to beat Bluege to the bag.

Three on and none out and the 32,000 were ready to hail a Washington victory with only a single run needed to tie the score. Roy Spencer, one of the game's hitting heroes, could help matters none; however, with his grounder to Boley which forced Judge at home, but Dave Harris, carrying a pinch bat to the plate in lieu of Marberry, sent a long fly to center to bring Harry Rice home with the tying run. Runners were still on second and third when Grove worked his way out of the situation by fanning Myer.

***Crowder Is Victim Of Final Rally.***

It was against Crowder, who had succeeded Marberry in the eleventh, that the Athletics won the ball game. After disposing of Haas on a fly, Crowder appeared to be helpless against the big guns of the Athletics' batting order. In rapid succession Cochrane singled to right, Simmons singled to center, Foxx singled to right and Miller sent out a high fly to drive home the two runs that decided the game.

Grove was able to protect his lead in the eleventh. Jimmy Dykes dashed behind third base to rob Rice of a hit and then in typical Grove fashion the string-bean left-hander made the game safe for Connie Mack by fanning both Manush and Cronin.

Until the fateful events in the ninth, tenth and eleventh, Lloyd Brown was on his way to some sort of a niche in the hall of fame. He allowed the Athletics two hits and a run in the first inning and then settled down to a masterful performance against the slugging champions.

***Brown Puts Weight Behind Pitches.***

Putting all the weight of his rugged torso behind his pitches with a motion that swung him almost out of the box, Brown fired his southpaw flooks and fast balls with devastating effect. His curves were breaking in magic fashion across the corners and the big guns of the Athletics' attack were muted from the second inning until the ninth, as was also the lower end of the batting order.

Up and down. Up and down. That was the order for the Athletics for seven innings. Nary a hit did they gain off the left-handed slants of the Washington pitcher as he warmed to his work and brushed the sweat from his brow with his gloved hand. For seven innings it was one-two-three for the Athletics at the plate, only 21 men facing the young pitcher who had been nominated by Manager Johnson to start the game.

During Brown's tenure, the Nats fielded flawlessly behind him. There was Joe Cronin like some wraith in uniform skipping all over the greensward to cut off seemingly certain base hits in crowd-pleasing fashion, endearing him again to the fans who adopted the shortstop as their idol in his sensational season of last year. Once—in the fifth inning—he threw out all three batters on sensational pick-ups amid the sustained applause of the stands.

There was Joe Judge like a Gibraltar at first base, intercepting scorching grounders throughout the afternoon with discouraging effect on the Athletics' offense. Not until Sam Rice's fatal error in the tenth inning did a fielding flaw mar the game.

True to his custom, Connie Mack crossed the program dope by withholding both Grove and Earnshaw, his aces, and starting Rube Walberg, portly southpaw. Brown weeks ago was announced as the Washington pitcher.

Hardly had the 21-gun salute to the Pan-American delegates at the game subsided before the cannonading commenced again when the Athletics went to bat in the first inning.

Max Bishop sent a hot liner into Buddy Myer's hands to begin proceedings and then Mule Haas sent a double screaming among the fans in left-center field for the first hit of the game. Cochrane was tossed out by Cronin, but Al Simmons answered a salvo of hoos with a sharp single to center field that brought Haas home with the first run of the game. Foxx was the third out—a strike-out victim.

The Nats replied to this outburst with the run that tied the score. Buddy Myer led off with the first of the three walks that he was to coax during the game. A sacrifice bunt by Sam Rice placed him on second and he advanced to third while Bishop was throwing out Manush. Joe Cronin stepped into the hero role at his first asking, however, and scored Myer with a stinging single through shortstop. He became the first of the thirteen Nats to perish on base when Judge flied out to Simmons.

Then the effectiveness of Brown's pitching set in. Not an Athletic reached base for seven innings. In the second, Bluege tossed out Miller, Dykes grounded to Judge and Cronin threw out Boley. Brown fanned Walberg and Haas in the third while Bishop popped foul to Cronin.

The third found Cochrane, Simmons and Foxx to be dealt with and this was done summarily by Brown on two pop flies and a strikeout of Simmons. Joe Cronin hogged the

Continued on Page 17, Column 3.

### FALSE START

| PHILADELPHIA. | AB | R | H | O | A | E |
|---|---|---|---|---|---|---|
| Bishop, 2b | 5 | 1 | 1 | 4 | 2 | 0 |
| Haas, cf | 5 | 1 | 2 | 3 | 0 | 0 |
| Cochrane, c | 5 | 1 | 1 | 10 | 0 | 0 |
| Simmons, lf | 5 | 1 | 2 | 2 | 0 | 0 |
| Foxx, 1b | 5 | 0 | 1 | 10 | 0 | 0 |
| Miller, rf | 5 | 1 | 1 | 3 | 0 | 0 |
| Dykes, 3b | 4 | 0 | 0 | 0 | 4 | 0 |
| Boley, ss | 4 | 0 | 1 | 1 | 3 | 0 |
| Walberg, p | 2 | 0 | 0 | 0 | 1 | 0 |
| Grove, p | 1 | 0 | 0 | 0 | 0 | 1 |
| *Moore | 1 | 0 | 0 | 0 | 0 | 0 |
| Totals | 42 | 5 | 9 | 33 | 10 | 1 |

*Batted for Walberg in ninth.

| WASHINGTON. | AB | R | H | O | A | E |
|---|---|---|---|---|---|---|
| Myer, 2b | 3 | 1 | 1 | 4 | 2 | 0 |
| E. Rice, rf | 5 | 0 | 0 | 3 | 0 | 1 |
| Manush, lf | 4 | 0 | 0 | 3 | 0 | 0 |
| Cronin, ss | 6 | 0 | 2 | 1 | 5 | 0 |
| Judge, 1b | 4 | 0 | 1 | 13 | 0 | 0 |
| H. Rice, cf | 5 | 1 | 2 | 2 | 0 | 0 |
| Bluege, 3b | 3 | 0 | 1 | 1 | 1 | 0 |
| Spencer, c | 4 | 1 | 2 | 6 | 0 | 0 |
| Brown, p | 3 | 0 | 0 | 0 | 0 | 0 |
| Marberry, p | 1 | 0 | 0 | 0 | 0 | 0 |
| Crowder, p | 0 | 0 | 0 | 0 | 0 | 0 |
| †Harris | 1 | 0 | 0 | 0 | 0 | 0 |
| Totals | 39 | 3 | 9 | 33 | 8 | 1 |

†Batted for Marberry in tenth.

Philadelphia ..... 100 000 001 12—5
WASHINGTON ... 100 000 100 10—3

Runs batted in—Simmons, Cronin, Myer, Boley, Harris, Foxx, Miller. Two-base hits—Haas (2), Spencer, Myer. Stolen base—Myer. Sacrifices—E. Rice, Spencer. Judge, Bluege. Left on bases—Philadelphia, 5; Washington, 13. First base on balls—Off Walberg, 4; off Grove, 3; off Marberry, 1. Struck out—By Walberg, 3; by Grove, 5; by Brown, 4; by Marberry, 1; by Crowder, 1. Hits—Off Walberg, 8 in 8 innings; off Grove, 1 in 3 innings; off Brown, 4 in 8 2-3 innings; off Marberry, 2 in 1 1-3 inning; off Crowder, 3 in 1 inning. Winning pitcher—Grove. Losing pitcher—Crowder. Umpires—Dineen, Campbell and Guthrie. Time of game—Two hours 19 minutes.

### GRIFFITH STADIUM DENSELY THRONGED FOR OPENING GAME

Associated Press Photo.

Top—A bird's-eye view of the grandstand and playing field as the game started yesterday. Flags of the Pan-American countries decorate the stands. Below—Manager Johnson and Manager Mack before the game.

## RHEM HURLS CARDS TO VICTORY

### *Reds Defeated, 7-3; Benton Weakens Near End.*

CINCINNATI, April 14 (A.P.).—The St. Louis Cardinals, National League champions, ran true to form and opened the new season today by pounding out a 7-to-3 victory over the Cincinnati Reds. Benton and Rhem had a pitchers' battle for six innings, but the former weakened in the seventh and gave up three runs.

Jersey Joe Stripp hit a home run for the Reds with one on base in the sixth inning. The official attendance was 29,848.

| St. Louis. | AB | H | O | A |
|---|---|---|---|---|
| Douthit, cf | 4 | 2 | 9 | 0 |
| Orsatti, lf | 5 | 1 | 3 | 0 |
| Frisch, 2b | 5 | 1 | 1 | 0 |
| Bottomley, 1b | 4 | 1 | 5 | 0 |
| Watkins, rf | 4 | 0 | 3 | 0 |
| Gelbert, ss | 3 | 1 | 1 | 2 |
| Adams, 3b | 4 | 1 | 1 | 1 |
| Wilson, c | 4 | 3 | 5 | 1 |
| Rhem, p | 1 | 0 | 0 | 0 |
| *High | 0 | 0 | 0 | 0 |
| Lindsey, p | 0 | 0 | 0 | 0 |
| Totals | 34 | 10 | 27 | 6 |

| Cincinnati. | AB | H | O | A |
|---|---|---|---|---|
| Dressen, 3b | 5 | 1 | 2 | 4 |
| Roettger, rf | 4 | 2 | 1 | 0 |
| Roush, cf | 4 | 0 | 4 | 0 |
| Stripp, lb | 4 | 1 | 10 | 2 |
| Cuc'n'lo, 2b | 4 | 0 | 6 | 3 |
| Cullop, lf | 3 | 0 | 1 | 0 |
| Durocher, ss | 1 | 1 | 1 | 2 |
| †Lucas | 1 | 1 | 0 | 0 |
| Ford, ss | 1 | 0 | 0 | 0 |
| ‡Sukeforth, c | 4 | 1 | 2 | 1 |
| Benton, p | 2 | 0 | 0 | 2 |
| §Crabtree | 1 | 0 | 0 | 0 |
| Kolp, p | 0 | 0 | 0 | 0 |
| ‖Sigafoos | 1 | 1 | 0 | 0 |
| Totals | 35 | 9 | 27 | 14 |

*Batted for Rhem in seventh.
†Batted for Durocher in seventh.
‡Batted for Benton in seventh.
§Batted for Kolp in ninth.

St. Louis ...0 0 0 1 0 0 3 1 2—7
Cincinnati ..0 0 0 0 2 0 0 1 0—3

Runs—Douthit, Frisch, Bottomley, Gelbert, Adams, Wilson, High, Roush, Stripp, Sukeforth. Errors—Dressen (2), Sukeforth. Runs batted in—Adams, Stripp (2), Wilson, Douthit, Orsatti (2), Gelbert, Sigafoos. Two-base hits—Bottomley, Wilson. Home run—Stripp. Stolen base—Frisch. Sacrifices—Rhem, Lindsey. Double plays—Benton to Cuccinello to Stripp; Dressen to Stripp to Sukeforth. Left on bases—St. Louis, 6; Cincinnati, 7. First base on balls—Off Benton, 3; off Rhem, 2; off Kolp, 1. Struck out—By Rhem, 4; by Benton, 2. Hits—Off Rhem, 5 in 6 innings; off Lindsey, 4 in 3 innings; off Benton, 6 in 7 innings; off Kolp, 4 in 2 innings. Winning pitcher—Rhem. Losing pitcher—Benton. Umpires—Moran, Magerkurts and McGrew. Time of game—2 hours and 3 minutes.

## Gen. Foulois Heads War Department Tennis

Gen. B. D. Foulois was elected president of the War Department Tennis Association yesterday. Capt. R. Z. Crane was elevated to the post of secretary-treasurer, with Maj. J. H. Hills being named to captain the War Department teams in the Departmental League and the Leech Cup matches.

Maj. Hills, one of the outstanding players in this section, will be transferred to Honolulu in July, at which time his captaincy of the team will be taken over by Maj. Leland S. Hobbs, his doubles partner.

### Major League Statistics

AMERICAN LEAGUE.
Standing of the Clubs.

| | W. | L. | Pct. |
|---|---|---|---|
| Philadelphia | 1 | 0 | 1.000 |
| New York | 1 | 0 | 1.000 |
| Cleveland | 1 | 0 | 1.000 |
| St. Louis | 1 | 0 | 1.000 |
| WASHINGTON | 0 | 1 | .000 |
| Boston | 0 | 1 | .000 |
| Chicago | 0 | 1 | .000 |
| Detroit | 0 | 1 | .000 |

YESTERDAY'S RESULTS.
Philadelphia, 5; WASHINGTON, 3 (11 innings).
New York, 6; Boston, 3.
Cleveland, 5; Chicago, 4.
St. Louis, 7; Detroit, 3.

TODAY'S GAMES.
Philadelphia at WASHINGTON.
Boston at New York.
Detroit at St. Louis.
Chicago at Cleveland.

NATIONAL LEAGUE.
Standing of the Clubs.

| | W. | L. | Pct. |
|---|---|---|---|
| Chicago | 1 | 0 | 1.000 |
| St. Louis | 1 | 0 | 1.000 |
| New York | 1 | 0 | 1.000 |
| Boston | 1 | 0 | 1.000 |
| Philadelphia | 0 | 1 | .000 |
| Cincinnati | 0 | 1 | .000 |
| Pittsburgh | 0 | 1 | .000 |
| Brooklyn | 0 | 1 | .000 |

YESTERDAY'S RESULTS.
Chicago, 6; Pittsburgh, 2.
New York, 9; Philadelphia, 5.
St. Louis, 7; Cincinnati, 3.
Boston, 7; Brooklyn, 4.

TODAY'S GAMES.
New York at Philadelphia.
Boston at Brooklyn.
St. Louis at Cincinnati.
Pittsburgh at Chicago.

## OPENING GAME PICK-UPS

BILOXI, the Nats' spring training headquarters, was well represented at yesterday's opener. Edward Berthet, owner of the New Biloxi Hotel, which housed Manager Johnson and his charges; Anthony (Tony) Ragusson, secretary of the Biloxi Chamber of Commerce, and Paul Tibilier, sports editor of the leading Gulf Coast newspaper, comprised a delegation which was on hand and which presented Johnson with a floral horseshoe before play started.

Here are the Washington "firsts" for 1931: First put-out, Myer; first assist, Cronin; first error, Sam Rice; first single, Cronin; first double, Spencer; first base on balls, Myer; first strike-out victim, Brown; first sacrificer, Sam Rice; first stolen base, Myer, and first to drive in a run, Cronin.

In marching circles, it is the general impression that a fellow either is in step or out. This is proved wrong each baseball opener by the diamond athletes when they trek to the flagpole—none of them in step with the man ahead of him.

A "smokeball" pitcher would have been in his element yesterday, due to the smoke made by the guns saluting the Pan-American flags. Unforunately, neither Manager Johnson nor Manager Mack had a flinger of this type.

Speaking of these salutes, a fair fan back of the press box asked if real bullets were being fired. We understand not.

***President Pulls New Stunt.***

President Hoover pulled a new one yesterday while tossing out the ball to start the game. Instead of his usual peg to the umpire in chief—in this case Bill Dineen—the Chief Executive threw to "Uncle Nick" Altrock; either that or his aim was mighty bad.

Extra conferences at the plate were needed yesterday before play started due to the fact that fans overflowed on to the playing field in left and center. Blows there were limited to two bases.

For a while yesterday, it looked as though this opening series would not be "official" because Managers Johnson and Mack did not shake hands in front of the camera. At the last minute, however, some one remembered this and then everything was O. K.

Max Bishop, first man up, worked

Continued on Page 17, Column 2.

## YANKS WIN; RUTH HITS HOMER

### *Ruffing Settles Down to Beat Sox, 6-3, Before 70,000.*

NEW YORK, April 14 (U.P.).—Babe Ruth, Jimmy Walker, the Boston Red Sox, the weather man and some 70,000 persons of all shapes, sizes and sorts joined forces today to make New York's 1931 major league baseball opening an almost perfect affair.

The weather was sunny and warm, Mayor Walker added just the proper official touch. Ruth provided the drama with a typical Ruthian home run. The 70,000 people furnished the noise, and the Red Sox furnished just enough competition to make things interesting, but not enough for victory, the Yanks winning, 6 to 3.

Ruth's contribution to the afternoon's program far overshadowed all other efforts. The first game of the year was just another ball game until the big man, first up in the eighth inning, strode to the plate, spat upon his hands, and stepped into one of young Mr. Durham's curves. With the crack of the bat the 70,000 fans rose as one and watched the ball drop high into the right-field stands. As the Babe lumbered around the bases he was accorded a tremendous ovation. He answered the salute by bringing forth his widest, grade A, extra-quality smile.

***Ruth Stars Afield And at Bat.***

If there is one iota of truth in the old saying that "as Babe Ruth goes, so goes the Yankees," the New Yorkers are in for a banner year. Ruth not only hit a home run—he slapped out a single in the second inning and made a remarkable running catch for the last out of the game.

For a man starting his eighteenth season in the big leagues, Ruth is very spry, indeed. He is thinner than last year and seemingly in perfect condition.

Rufus "The Red" Ruffing went the route on the mound for the Yankees and turned in a very creditable performance. He allowed but eight hits, four of which came in the eighth inning when the Red Sox, thanks to a home run by Pinch Hitter Winsett, scored two runs. Their remaining tally came in the first inning when Warstler, first man up, tripled and scored on Sweeney's single.

Wilcey Moore, one-time Yankee, Durham and Morris pitched for the Bostons. Moore was driven from the hill in the fourth inning, when the Yanks scored three runs, and was relieved by Durham. Durham lasted until the eighth when Winsett batted for him. Morris worked the rest of the way.

The opening day ceremonies were the same as they have been since 1888, or 1887, for that matter. Led by a band, the players of both teams paraded to center field where, as the national anthem was played, the flag was raised.

| Boston. | AB | H | O | A |
|---|---|---|---|---|
| Warstler, ss | 3 | 1 | 2 | 5 |
| *Creeden | 1 | 0 | 0 | 0 |
| Marb'rg, lf | 0 | 0 | 0 | 0 |
| Scarritt, lf | 4 | 1 | 0 | 0 |
| Sweney, lb | 4 | 2 | 6 | 0 |
| Webb, rf | 4 | 0 | 2 | 0 |
| Rothr'k, 3b | 4 | 0 | 1 | 2 |
| Reeves, 2b | 4 | 0 | 6 | 0 |
| Oliver, cf | 4 | 0 | 2 | 0 |
| Berry, c | 3 | 2 | 5 | 1 |
| Moore, p | 1 | 0 | 0 | 1 |
| Durham, p | 1 | 0 | 0 | 0 |
| †Winsett | 1 | 1 | 0 | 0 |
| Morris, p | 0 | 0 | 0 | 0 |
| Totals | 34 | 8 | 24 | 11 |

| New York. | AB | H | O | A |
|---|---|---|---|---|
| Combs, cf | 4 | 2 | 3 | 0 |
| Lary, ss | 4 | 1 | 0 | 3 |
| Ruth, rf | 3 | 2 | 2 | 0 |
| Gehrig, 1b | 4 | 1 | 8 | 0 |
| Lazzeri, 3b | 3 | 0 | 0 | 0 |
| Chapm'n, 2b | 4 | 1 | 4 | 4 |
| Cooke, lf | 3 | 2 | 2 | 0 |
| Dickey, c | 4 | 1 | 8 | 1 |
| Ruffing, p | 4 | 1 | 0 | 2 |
| Totals | 33 | 11 | 27 | 10 |

*Batted for Warstler in eighth.
†Batted for Durham in eighth.

Boston ..... 1 0 0 0 0 0 0 2 0—3
New York ... 0 2 0 3 0 0 1 0 x—6

Runs—Warstler, Berry, Winsett, Ruth, Chapman (2), Cooke, Dickey, Ruffing. Error—Warstler. Runs batted in—Sweeney, Ruffing, Combs (2), Dickey, Lary, Ruth, Winsett (2). Two-base hit—Scarritt. Three-base hit—Warstler. Home runs—Ruth, Winsett. Stolen bases—Ruth, Cooke. Double play—Warstler to Sweeney. Left on bases—New York, 6; Boston, 4. First base on balls—Off Moore, 2; off Durham, 1. Struck out—By Ruffing, 7; by Durham, 2; by Morris, 1. Hits—Off Moore, 7 in 3 1-3 innings; off Durham, 4 in 3 2-3 innings; off Morris, none in 1 inning. Losing pitcher—Moore. Umpires—McGowan, Vangraflan and Connolly. Time of game—1 hour 55 minutes.

## Brown's Skill Praised by Johnson

### *Nats Hope to Avenge First Defeat Behind Hadley Today.*

### *West Likely to Take Place in Center on Saturday.*

By FRANK H. YOUNG.

ALTHOUGH disappointed at being beaten out by the Athletics in yesterday's overtime opener, the Nationals, from Manager Walter Johnson down, were quite pleased with some of the other developments, the showing of Pitcher Lloyd Brown in particular. This young left-hander hurled really great ball until he was withdrawn in favor of Fred Marberry with two out in the ninth.

Manager Johnson last night could not think of enough good things to say about Brown's performance. "Any one who can keep a team like the A's from even getting a man on base for nearly eight innings must have something," the Nat leader said, "and Brownie is going to win a lot of games for us this season."

***Team Showed Plenty Of Pep.***

As for the rest of the team, they showed plenty of pep and fight, were on their toes at all times, and all are vowing vengeance against the Mackmen in the second game scheduled for this afternoon at 3 o'clock. Irving Hadley will draw the pitching assignment and, on what he has shown this spring, he should give the Men of Mack plenty of trouble. Against them last year, he broke even in four starts.

Just whom Manager Connie Mack will nominate for mound duties is not known. The players believe it will be Hank McDonald, the Portland rookie, who has been going great guns during the exhibition series and who took a long warm-up during yesterday's fracas as though he were being groomed for action.

***Same Line-Up for Today.***

The Nationals will line up as they did yesterday with Harry Rice again cavorting in center. This newcomer has demonstrated this spring that the Nats made a ten-strike in grabbing him. In addition to being a good hitter and a fine fielder with a good whip, he is mighty speedy and is always a threat on the base paths.

Sam West is the regular, however, and, judging from the manner in which he performed this spring, he is due to have a big year. Sam reported at Griffith Stadium yesterday and took a short workout. He declares that his throwing arm is about normal again, that the influenza has been chased from his system, and that he should be ready to start against the Mackmen in the series final here Saturday.

## Cubs Impress As Pirates Bow, 6-2

### *Root and Hartnett Heroes as 45,000 Cheer Club.*

### *Pittsburgh Held to 4 Hits; Bell Drives Home 3 Runs.*

CHICAGO, April 14 (A.P.).—Before a record-smashing crowd of 45,000 spectators, Rogers Hornsby and his bristling Cubs set out on their National League pennant voyage today by staggering the Pittsburgh Pirates, 6-2, with an avalanche of hits and to the tune of a four-hit pitching rhapsody by Charlie Root.

Everything a National League team needs to keep heads up in the big push for the pennant was displayed in convincing manner by the Bruins as they took their flying start. Root was as good as he ever was in his comeback, the defense functioned perfectly and the heavy guns roared so loud that two Pirate hurlers, Larry French and George Grant, ducked for cover under a bombardment of ten hits, including a home run and three doubles.

It was by far the most auspicious opening ever played at Wrigley Field, both from the standpoint of the record crowd and the midseason performance of the home team. The stands were packed to capacity while the left and center fields were flowing over with the crowd. The day, though slightly cloudy, was almost perfect for baseball.

***Hartnett Shines With Bat.***

Sharing honors with Charlie Root today was Leo (Gabby) Hartnett, the strapping backstop for the Cubs. As Root mowed the Pirates down with monotonous skill except for a slight let-up in the eighth, when the Buccaneers scored their pair of runs, Hartnett's bat exploded forcibly.

In the second inning he drove one of the longest home runs ever hit in Wrigley Field to score Stephenson and to give the Cubs a lead they never surrendered. In his next two trips to the plate he struck out, once with the bases loaded, but he came back to lace a double and to score another run.

Lester Bell came close to him, a hero's role, by driving in three runs to clinch the game in the eighth, while Stephenson, with two hits in as many official trips to the plate, batted 1.000.

Every Cub got one hit or more except English and Grimm, who made up for their hitting deficiency with several pretty defensive plays.

Lloyd Waner got half the Pirate hits, a single and a double, and scored half their runs—one. The other blows were a single by Tommy Thevenow and a double by Hemsley.

Both Root and French, who departed for a pinch hitter in the eighth

Continued on Page 16, Column 4.

## Record-Breaking Turnout Of 250,000 Greets Baseball

(Associated Press.)

BRIGHT skies overhead and bright prospects for winning ball clubs on every hand brought record crowds and fine performances for the opening day of the 1931 major league baseball season.

Close to 250,000 fans attended the eight opening games in the two big leagues, breaking all previous day attendance records. The highest total previously recorded was 233,000 in 1925. With 70,000 turning out to see the Yankees trim the Boston Red Sox and Babe Ruth hit his first homer of the season in New York, the American League games attracted 134,000. Wrigley Field, home of the Chicago Cubs, held the largest number of National League fans as 45,000 were on hand to see the Cubs beat the Pittsburgh Pirates, 6-2.

Form was very much in evidence in the first day's results, but not one club failed to show signs of possible strength. The two 1930 champions, the Philadelphia Athletics and St. Louis Cardinals, found themselves with tough battles on their hands, but both came out ahead. The Athletics had to go 11 innings to defeat Washington, 5 to 3, in a mound duel. The Cards put on a big burst of scoring in the last three innings and beat Cincinnati, 7-3.

Chuck Klein, recent holdout of the Phillies, performed the day's big clouting feat, outshining even Babe Ruth, as he walloped New York Giant pitching for two home runs. The Giants won, however, 9-5. Charley Root, of Chicago, led the hurlers by holding Pittsburgh to four hits. Wes Ferrell, of Cleveland, got off to a good start on the mound by taking a 5-4 decision from the Chicago White Sox.

The Boston Braves and St. Louis Browns disturbed the form by upsetting the Brooklyn Robins and Detroit Tigers, respectively.

The estimated figures for the record opening day attendance:

AMERICAN LEAGUE.
New York—70,000.
Washington—32,000.
Cleveland—25,000.
St. Louis—7,000.

NATIONAL LEAGUE.
Chicago—45,000.
Cincinnati—29,000.
Philadelphia—20,000.
Boston—20,000.

"The Young Men's Shop"
1319-1321 F Street

April 15 STORE NEWS Hours: 8 A. M. to 6 P. M.

Bostonians
SHOES FOR MEN

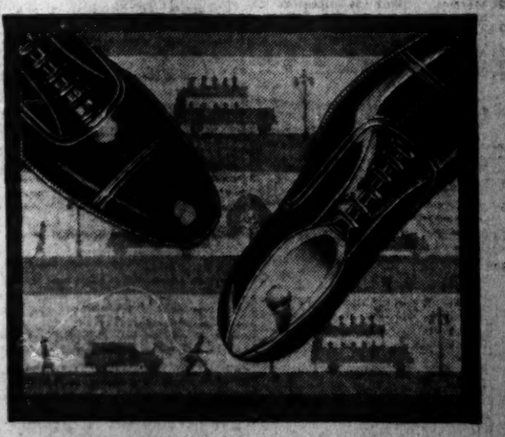

The TREND
$7
Rich style—Inexpensive

Now-a-days it's smart to be tailored from toe to heel. Narrow toe, deft custom lines, simplicity in every detail. A $7 shoe that looks like more.

AUTOMOBILES
AT WESCHLER'S
Auto Auction
613 G St. N.W.
TODAY
Wed., April 15th, 10 A. M.

# DARK MAGNET SHOWS CLASS IN "GRAW" FEATURE

## Kilmer Racer In Rousing Finish

### Comes From Rear to Win by 4 Lengths; Sydka Next.

### Three Winners Are Piloted Home by Robertson.

By J. B. SNODGRASS.

Special to Washington Post

HAVRE DE GRACE, Md., April 14.—Willis Sharpe Kilmer, owner of Sun Beau and the others of the famous Sun Briar line, furnished the winner of the Adorable, for fillies, which featured a good card here today, when Dark Magnet won by four lengths. John Speed Elliott's Sydka was second. The Greentree Stable's Measure was third and Phantasime fourth. A half length separated the second from the third. The winner paid $6.40 and victory made a double for Jockey Alfred Robertson. Robertson later made it three for the day, winning the fifth with Make Haste.

Dark Magnet trailed in the early part of the race, next to last. Unusual, the E. J. Holland entry, was out in front to the stretch and Phantasime was close up. It appeared that Dark Magnet would not get up, but her stretch run dispelled all doubts, for she quickly passed the field and drew away to the longest lead of the day. She is by Traumer—Sun Magne and will be highly regarded from this race in her future engagements.

Unusual quit as suddenly as she began the race and Sydka showed good speed and saved ground in the stretch.

There was a large crowd present again and the weather continued ideal.

*My Broom Sweeps Away Opposition in First.*

D. C. Sand's My Broom, going to the front soon after the start, was never caught by the fourteen maiden 3-year-olds that were pursuing him, and won the first race going away, with Coltiletti up and paid $50.40. Glen Riddle Farm's Man O' War colt, Fleet Flag was second, with Robot close up third. Levante, derby and Preakness candidate and the favorite, was fourth. Fleet Flag paid $40.50 a place.

My Broom, by My Own—Bromelia, is a Derby candidate, as also is Fleet Flag. Another Derby candidate in the race was W. M. Jeffords' David, by Man O'War. He showed nothing. Levante challenged several times on the back stretch, but kept dropping back. Time, 1:13 4-5, 6 furlongs. G. D. Widener's Quorum, heavily backed, was never prominent.

Richard Pending's Ima Queen, taking the lead when G. D. Widener's War Saint went wide at the turn into the stretch, won the second race by a length, War Saint holding the place by four length over Sun Meddler. The winner paid $8.90. Royal Tree, which broke in front, was fourth. War Saint, the favorite, wrested the lead from Royal Tree in the first furlong and drew away by two lengths, but Ima Queen, which had moved up second, got the rail when the Widener horse bore out, and, under a strong finish by Robertson, had no serious challenger. Twelve started.

*Wise Count Shows Way In Third Race.*

F. Spatola's Wise Count, by Wise Counsellor—Grace Troxler, followed up his Bowie victory by winning the third race for 2-year-olds, showing to better advatnage in this, the Harewood, than in his previous start, but he had a battle to get a nose decision over General Advance, from the Middleburg, which came alongside at the sixteenth, and the two fought it out gamely, their heads glued together. Far back of these two the Glen Riddle Farm's Capacity headed the second division for third money.

C. V. Whitney's Fall Apple refused to break forwardly and left the gate almost last and was forced to run all the way on the outside. Peacock Alley ran well to finish fourth. They were timed in 53 4-5, the track record for four and a half furlongs being 53. The winner, a favorite, paid $3.80. Fifteen started.

Jockey A. Robertson won his third race of the day when he had the mount on the Lemar Stock Farm's Make Haste in the fifth race winning by a length and a half. Bud Charlton was second and Frank Fullen third, a half length behind Ruby Keller. The winner paid $8.00. He was timed in 1.46 1-5, a mile and one sixteenth. Bud Charlton led to the far turn, Robertson having a steadying hold on Make Haste. This puts Robertson in a good lead for the $500 gold stop watch.

*Royal Charge, $16.40, Wins Sixth Event.*

Mrs. E. Jackson's Royal Charge won the sixth race with C. Pegg up. The three leading horses were bunched at the wire. Nursery Rhymes was second and Grey Gull third. Grey Gull was on the rail in close quarters in the stretch and pinched back. The winner paid $16.40. Attamart showed speed to the stretch. Grey Gull was always a contender.

LANGDON INSECTS MEET.

The Langdon Insects will meet tonight at 7 o'clock at 2015 Douglas street northeast.

PAWNBROKERS
Rate of Interest 2% and 3%
No Waiting—No Phoning
Pledges Stored in Our Burglar Proof Vaults on Premises.
ROSSLYN LOAN CO.
Rosslyn, Va.

LOANS
HORNING
Diamonds—Watches—Jewelry
South End of Highway Bridge
On the Road to Alexandria
Rate of Interest 2% and 3%

## HAVRE DE GRACE, MD., CHART, APRIL 14, 1931.

WEATHER, CLEAR. TRACK, FAST.

FIRST RACE—Six furlongs. Purse, $1,200. For maiden 3-year-old colts and geldings. Start good from gate. Won easily; place, driving. Went to post at 2:29. Off at 2:37. Winner, D. C. Sand's br. c., My Own—Bromelia. Trained by M. Smart. Value to winner, $850; second, $200; third, $100; fourth, $50. Time, 0:23 2-5, 0:48, 1:13 4-5.

| Horses | Wgt. | Post | St. | ¼ | ½ | Str. | Fin. | Jockeys | Straight |
|---|---|---|---|---|---|---|---|---|---|
| MY BROOM | 116 | 7 | 5 | $1^{1}$ | $1^{1½}$ | $1^{4}$ | $1^{1½}$ | Coltiletti | $24.20 |
| FLEET FLAG | 116 | 14 | 3 | $3^{1½}$ | $4^{1}$ | $4^{2}$ | $2^{h}$ | Erickson | 46.00 |
| ROBOT | 116 | 9 | 6 | $2^{1½}$ | $2^{1}$ | $2^{1½}$ | $3^{1½}$ | Fisher | 20.40 |
| LEVANTE | 116 | 2 | 7 | $6^{h}$ | $4^{h}$ | $5^{nk}$ | $4^{nk}$ | Ellis | 1.05 |
| TANCRED | 118 | 3 | 9 | $9^{nk}$ | $6^{1½}$ | $3^{1}$ | $5^{1½}$ | Kurtsinger | 6.50 |
| QUORUM | 116 | 5 | 4 | $3^{nk}$ | $6^{1}$ | $6^{1½}$ | $6^{1}$ | Eaby | 4.85 |
| SALISBURY | 116 | 12 | 1 | $7^{1½}$ | $8^{nk}$ | $7^{1½}$ | $7^{nk}$ | Pegg | 9.95 |
| FOLLOW ON | 116 | 15 | 14 | 15 | $14^{4}$ | $8^{1½}$ | $8^{1}$ | Bejshak | 144.90 |
| DARKSINI | 116 | 4 | 10 | $4^{nk}$ | $7^{h}$ | $9^{4}$ | $9^{4}$ | McGinnis | *22.60 |
| SHYLOCK | 116 | 10 | 2 | $10^{1½}$ | $10^{1½}$ | $10^{4}$ | $10^{4}$ | McTaggart | * |
| DAVID | 116 | 6 | 15 | 8 | 15 | 15 | $11^{1½}$ | D. Mergler | 38.90 |
| JEMADAR | 116 | 11 | 11 | $11^{1}$ | $11^{1}$ | $11^{1}$ | $12^{1}$ | Barnes | * |
| BILLY BUTTON | 116 | 13 | 13 | $13^{1½}$ | $13^{1}$ | $13^{1½}$ | $13^{2}$ | McCormack | * |
| HAMBURG KING | 116 | 8 | 12 | $12^{1}$ | $12^{1}$ | $12^{1½}$ | $14^{6}$ | Tatum | * |
| VISIONARY | 116 | 1 | 8 | $14^{2}$ | $11^{h}$ | $14^{1}$ | 15 | J. Mergler | * |

*Field.

Two-dollar mutuels paid—MY BROOM, $50.40, $22.30, $17.50; FLEET FLAG, $40.50, $20.80; ROBOT, $11.40.

MY BROOM showing keen speed from the start outran his field and drew away into a long lead rounding turn into homestretch. Coltiletti took him in hand at end and had plenty in reserve at finish. FLEET FLAG saved ground making turn into homestretch. Was under punishment from top of homestretch. He responded with good courage under hand riding last sixteenth and outgamed the tiring ROBOT at end. Fisher was busy on the latter entire journey in an effort to get to the leader. LEVANTE ran in spots. Was taken to outside of the leaders in stretch run and was closing at end.

SECOND RACE—Six furlongs. Purse, $1,200. For 3-year-olds and upward; claiming. Start good from gate. Won driving; place, same. Went to post at 3:07. Off at 3:10. Winner, Richard Pending's ch. f. 4, Queen's Guild—Ima Frank. Trained by L. E. Phillips. Value to winner, $850; second, $200; third, $100; fourth, $50. Time, 0:23 2-5, 0:47 3-5, 1:13 2-5.

| Horses | Wgt. | Post | St. | ¼ | ½ | Str. | Fin. | Jockeys | Straight |
|---|---|---|---|---|---|---|---|---|---|
| IMA QUEEN | 113 | 12 | 1 | $4^{1}$ | $3^{1½}$ | $2^{1}$ | $1^{1}$ | Robertson | $3.45 |
| WAR SAINT | 118 | 6 | 5 | $1^{1½}$ | $1^{1}$ | $1^{1½}$ | $2^{4}$ | Eaby | 1.25 |
| SUN MEDDLER | 113 | 1 | 8 | $6^{1}$ | $4^{nk}$ | $3^{h}$ | $3^{1½}$ | Madeley | 5.55 |
| ROYAL TREE | 118 | 7 | 3 | $2^{1½}$ | $2^{1½}$ | $4^{1}$ | $4^{1}$ | Seabo | *26.90 |
| REDCLIFFE | 118 | 10 | 2 | $8^{h}$ | $7^{1½}$ | $6^{nk}$ | $5^{1½}$ | Palumbo | 61.25 |
| NAE BREEKS | 118 | 5 | 7 | $5^{3}$ | $5^{h}$ | $5^{h}$ | $6^{1}$ | Kurtsinger | 32.45 |
| WIG | 118 | 4 | 6 | $3^{h}$ | $6^{1}$ | $7^{3}$ | $7^{h}$ | Dougherty | 36.40 |
| THE DOCTOR | 118 | 9 | 9 | 12 | 12 | 12 | $8^{1½}$ | Thomas | 38.30 |
| LANDLORD | 113 | 3 | 10 | $9^{h}$ | $8^{nk}$ | $8^{1}$ | $9^{1½}$ | Watson | †16.50 |
| BROWN MAID | 108 | 2 | 11 | $11^{h}$ | $9^{4}$ | $9^{1½}$ | $10^{1½}$ | Allen | † |
| BUNAMA | 110 | 11 | 12 | $10^{1½}$ | $11^{h}$ | $11^{1½}$ | $11^{3}$ | Fischer | * |
| CRASHER | 113 | 8 | 4 | $7^{nk}$ | $10^{1}$ | $10^{nk}$ | 12 | Fowler | 22.70 |

*Field.
†Morris H. Dixon and B. F. Christmas entry.

Two-dollar mutuels paid—IMA QUEEN, $8.90, $3.80, $3.00; WAR SAINT, $3.30, $2.90; SUN MEDDLER, $3.60.

IMA QUEEN steadied along in near attendance of the leaders for the first half mile, saved ground when entering the homestretch and closing gamely when moving through on the inside of WAR SAINT, wore the latter down gradually and was moving clear under pressure. WAR SAINT had good early speed, raced ROYAL TREE into submission, but began bearing out badly when approaching the homestretch. He lost a lot of ground and was tiring fast in the final drive. SUN MEDDLER, pinched back in the early running, was taken to the outside for racing room and closed stoutly. ROYAL TREE offered good contention throughout. REDCLIFFE was going stoutly under a slight restraint at the end. NAE BREEKS showed improvement and appears ready. WIG weakened early. CRASHER could never menace the leaders.

THIRD RACE—Four and one-half furlongs. Purse, $1,200. For 2-year-olds. The Harewood. Start good for all but Norwalk from gate. Won driving; place, same. Went to post at 3:39. Off at 3:43. Winner, F. Spatola's b. c., Wise Counsellor—Grace Troxler. Trained by E. Trueman. Value to winner, $850; second, $200; third, $100; fourth, $50. Time, 0:23, 0:47 2-5, 0:53 4-5.

| Horses | Wgt. | Post | Start | ¼ | Stretch | Finish | Jockeys | Straight |
|---|---|---|---|---|---|---|---|---|
| WISE COUNT | 116 | 1 | 2 | $2^{2}$ | $2^{h}$ | $1^{h}$ | Benham | $0.90 |
| GEN. ADVANCE | 107 | 5 | 1 | $1^{h}$ | $1^{h}$ | $2^{h}$ | E. Watters | †16.25 |
| CAPACITY | 110 | 12 | 7 | $3^{1}$ | $3^{3}$ | $3^{h}$ | Fischer | 44.00 |
| PEACOCK ALLEY | 110 | 2 | 8 | $5^{nk}$ | $4^{1}$ | $4^{1}$ | Ellis | † |
| EVENING | 110 | 15 | 11 | $9^{1}$ | $8^{1}$ | $5^{1½}$ | Eaby | 10.95 |
| CONSUMMATION | 110 | 7 | 5 | $6^{1}$ | $5^{h}$ | $6^{h}$ | Bejshak | 22.55 |
| FALL APPLE | 110 | 14 | 14 | $10^{2}$ | $7^{h}$ | $7^{2}$ | Robertson | 4.65 |
| DRESS DOLL | 110 | 4 | 3 | $7^{1}$ | $9^{1}$ | $8^{1}$ | O'Malley | *35.35 |
| CURMUDGEON | 110 | 6 | 10 | $10^{1½}$ | $10^{2}$ | $9^{h}$ | Kurtsinger | 107.95 |
| BRIGHT BIRD | 111 | 11 | 4 | $8^{1}$ | $8^{1½}$ | $10^{h}$ | Coltiletti | ‡37.25 |
| SPRINGDALE ROSE | 110 | 13 | 9 | $11^{2}$ | $11^{1}$ | $11^{1½}$ | Morrison | * |
| ENGLISH KNIGHT | 110 | 8 | 13 | $13^{4}$ | $13^{2}$ | $12^{2}$ | Legere | 10.55 |
| GAY PARTY | 110 | 3 | 6 | $4^{h}$ | $12^{1}$ | $13^{1½}$ | Wilson | ‡ |
| CAMBETTY | 108 | 10 | 12 | $14^{12}$ | $14^{10}$ | $14^{10}$ | McTaggart | ‡ |
| NORWALK | 111 | 9 | 15 | 15 | 15 | 15 | Curran | * |

*Field.
†Ziegler-Middleburg entry.
‡Grayson-Sands entry.

Two-dollar mutuels paid—WISE COUNT, $3.80, $3.20, $2.80; GENERAL ADVANCE (Middleburg-Ziegler entry), $8.10, $6.20; CAPACITY, $9.80.

WISE COUNT began quickly and raced in close pursuit of GENERAL ADVANCE, remained next to the inner rail throughout the running. He responded to severe pressure and punishment during the final furlong to get up in the last 20 yards. GENERAL ADVANCE showed a keen turn of speed from the start, was stoutly urged for the entire journey and fought it out in rare fashion. CAPACITY avoided interference following the start, was hard ridden and held on well. PEACOCK ALLEY raced forwardly and had good speed. EVENING was forced to race wide all the way. She was not persevered with when unable to menace the leaders. CONSUMMATION went evenly. FALL APPLE was away in a tangle. He showed excellent speed when clear. NORWALK had no chance with the start.

FOURTH RACE—Five and one-half furlongs. Purse, $1,300. For 3-year-old fillies. The Adorable. Start good from gate. Won easily; place, driving. Went to post at 4:15. Off at 4:16½. Winner, Willis Sharpe Kilmer's b. f. 3, by Traumer—Sun Magne. Trained by A. Schuttinger. Value to winner, $900; second, $225; third, $125; fourth, $50. Time, 0:23 2-5, 0:47 1-5, 1:06 3-5.

| Horses | Wgt. | Post | St. | ¼ | ½ | Str. | Fin. | Jockeys | Straight |
|---|---|---|---|---|---|---|---|---|---|
| DARK MAGNET | 113 | 5 | 1 | $5^{1½}$ | $5^{1½}$ | $1^{1}$ | $1^{4}$ | Robertson | $2.20 |
| SYDKA | 113 | 7 | 6 | 8 | $4^{h}$ | $3^{h}$ | $2^{nk}$ | McTaggart | 14.25 |
| MEASURE | 111 | 6 | 8 | $7^{1½}$ | 8 | $6^{2}$ | $3^{1½}$ | Kurtsinger | 5.20 |
| PHANTASIME | 108 | 2 | 2 | $1^{h}$ | $2^{h}$ | $5^{h}$ | $4^{1}$ | E. Watetrs | 2.15 |
| FAYLIN | 108 | 4 | 4 | $2^{nk}$ | $3^{h}$ | $4^{nk}$ | $5^{1½}$ | Benham | 40.10 |
| UNUSUAL | 111 | 8 | 7 | $4^{1}$ | $1^{2}$ | $2^{1½}$ | $6^{2}$ | Brice | 35.75 |
| HASTEN | 108 | 3 | 5 | $6^{h}$ | $6^{nk}$ | $7^{1½}$ | $7^{4}$ | Fischer | 6.10 |
| GRACE KNIGHT | 108 | 1 | 3 | $3^{h}$ | $7^{1½}$ | 8 | 8 | Fowler | 103.05 |

Two-dollar mutuels paid—DARK MAGNET, $6.40, $3.90, $3.40; SYDKA, $10.30, $6.50; MEASURE, $5.00.

Robertson rode a confident race on DARK MAGNET. Permitted the latter to get settled in her stride before making an effort and when called on she moved up with a rush to assume an easy lead. Was going away at end. SYDKA gradually improved her position after a slow beginning and hung on gamely under punishment. MEASURE in a jam soon after the break, was pulled up. She closed a big gap and finished going strong. PHANTASIME hung when put to a drive. UNUSUAL showed lot of speed in early stages but stopped as if short. Race may improve her.

FIFTH RACE—One and one-sixteenth miles. Purse, $1,200. For 4-year-olds and upward; claiming. Start good from gate. Won handily; place driving. Went to post at 4:45. Off at 4:48. Winner, Lemar Stock Farm's ch. c. 4, by Pendion—Orange. Trained by M. Lowenstein. Value to winner, $850; second, $200; third, $100; fourth, $50. Time, 0:24, 0:48 3-5, 1:13 3-5, 1:39 2-5, 1:46 1-5.

| Horses | Wgt. | Post | St. | ¼ | ½ | ¾ | Str. | Fin. | Jockeys | Straight |
|---|---|---|---|---|---|---|---|---|---|---|
| MAKE HASTE | 113 | 7 | 5 | $2^{1½}$ | $2^{1}$ | $2^{1½}$ | $1^{2}$ | $1^{1½}$ | Robertson | $3.00 |
| BUD CHARLTON | 108 | 6 | 3 | $1^{1}$ | $1^{1½}$ | $1^{h}$ | $2^{h}$ | $2^{1½}$ | Simpson | 3.60 |
| FRANK FULLEN | 111 | 1 | 2 | 8 | $7^{2}$ | $4^{nk}$ | $3^{1}$ | $3^{2}$ | Pegg | 4.05 |
| RUBY KELLER | 108 | 3 | 1 | $4^{1½}$ | $3^{h}$ | $3^{h}$ | $4^{4}$ | $4^{7}$ | Eaby | 4.95 |
| PANDA | 111 | 8 | 6 | $3^{nk}$ | $4^{1½}$ | $5^{2}$ | $5^{4}$ | $5^{4}$ | Coltiletti | 10.85 |
| FRIAR CLIFF | 108 | 2 | 8 | $7^{1½}$ | $5^{1½}$ | $6^{1½}$ | $6^{1½}$ | $6^{1½}$ | Serio | 70.25 |
| STELVIO | 113 | 4 | 7 | $6^{h}$ | $6^{h}$ | $7^{4}$ | $7^{2}$ | $7^{1}$ | Palumbo | 63.65 |
| FIRST MISSION | 108 | 5 | 4 | $5^{1}$ | 8 | 8 | 8 | 8 | Meade | 7.95 |

Two-dollar mutuels paid—MAKE HASTE, $8.00, $4.20, $2.00; BUD CHARLTON, $4.70, $3.00; FRANK FULLEN, $2.80.

MAKE HASTE followed BUD CHARLTON closely after assuming a forward position going to the first turn. Robertson waited until well around the final elbow before making his run, disposed of BUD CHARLTON when entering the homestretch to finish with something in reserve. BUD CHARLTON rush to the front at once, was steadied along until forced to a stiff drive. He held on with good energy to outstay FRANK FULLEN. Latter away well, was eased going to the first turn, went to the outside of his field when moving up, but he hung during the final furlong. RUBY KELLER was kept closer up than usual in the early stages. She weakened in the stretch from her early efforts. PANDA was unable to stay in contention when put to a drive. FIRST MISSION was through after five furlongs.

SIXTH RACE—One and one-eighth miles. Purse, $1,200. For 4-year-olds and upward; claiming. Start good from gate. Won driving; place same. Went to post at 5:20. Off at 5:21. Winner, Mrs. E. Jackson's br. g. 7, by Light Brigade—Cynthia. Trained by R. Jackson. Value to winner, $850; second, $200; third, $100; fourth, $50. Time, 0:24 2-5, 0:49 2-5, 1:14 3-5, 1:41 2-5, 1:55.

| Horses | Wgt. | Post | St. | ¼ | ½ | ¾ | Str. | Fin. | Jockeys | Straight |
|---|---|---|---|---|---|---|---|---|---|---|
| ROYAL CHARGE | 107 | 7 | 4 | $4^{nk}$ | $2^{nk}$ | $2^{1}$ | $2^{1½}$ | $1^{1}$ | Pegg | $7.20 |
| NURSERY RHYMES | 112 | 8 | 6 | $5^{1}$ | $5^{2}$ | $4^{1}$ | $4^{2}$ | $2^{h}$ | E. Watters | 3.15 |
| GREY GULL | 103 | 5 | 3 | $2^{2}$ | $4^{h}$ | $3^{h}$ | $3^{1½}$ | $3^{1½}$ | Madeley | 2.20 |
| ATTAMART | 107 | 2 | 2 | $1^{1}$ | $1^{1}$ | $1^{nk}$ | $1^{nk}$ | $4^{1}$ | Watson | 30.90 |
| HEDGEFENCE | 112 | 6 | 11 | $11^{4}$ | $9^{h}$ | $8^{2}$ | $8^{1½}$ | $5^{h}$ | Eaby | 63.90 |
| OTILLA | 103 | 4 | 10 | $8^{1}$ | $7^{nk}$ | $6^{1}$ | $5^{h}$ | $6^{4}$ | Day | 2.65 |
| INTREPID | 112 | 9 | 7 | $6^{1}$ | $6^{1½}$ | $7^{1½}$ | $7^{nk}$ | $7^{5}$ | Kurtsinger | 12.70 |
| WOODY LONG | 107 | 12 | 9 | $9^{1}$ | $10^{2}$ | $9^{2}$ | $9^{4}$ | $8^{4}$ | Studley | *38.75 |
| COL. CRUMP | 112 | 1 | 5 | $10^{1½}$ | $11^{3}$ | $10^{4}$ | $10^{3}$ | $9^{1}$ | Hanford | 112.35 |
| LIEUTENANT II | 112 | 3 | 1 | $3^{1½}$ | $3^{h}$ | $5^{h}$ | $6^{1½}$ | $10^{4}$ | Barnes | * |
| HAYES' CHOICE | 107 | 10 | 12 | 12 | 12 | 12 | 12 | $11^{1½}$ | Fowler | 80.55 |
| PING COATES | 112 | 11 | 8 | $7^{nk}$ | $8^{1}$ | $11^{4}$ | $11^{1}$ | 12 | Serio | * |

*Field.

Two-dollar mutuels paid—ROYAL CHARGE, $16.40, $7.20, $4.50; NURSERY RHYMES, $6.10, $4.60; GREY GULL, $3.00.

ROYAL CHARGE nursed along off the pace raced under restraint to the top of the homestretch where he moved up on the outside of leader. Fought it out with ATTAMART all last quarter and was going away under pressure at end. NURSERY RHYMES lost ground entering homestretch where he went wide. Responded gamely to punishment and was up in the final strides to pass GREY GULL. Latter saved ground rounding the far turn and came through next the inside rail entering homestretch. Made a desperate effort at furlong pole but hung at end, under the whip. ATTAMART made too much use of in early stages, weakened when challenged.

SEVENTH RACE—One and one-eighth miles. Purse, $1,200. For 4-year-olds and upward; claiming. Start good from gate. Won easily, place, driving. Went to post at 5:50½. Off at 5:52½. Winner, C. H. Hughes' b. h. 7, by Behave Yourself—My Boots. Trained by F. Holman. Value to winner, $850; second, $200; third, $100; fourth, $50. Time, 0:24 2-5, 0:49 2-5, 1:15, 1:41 3-5, 1:55 1-5.

| Horses | Wgt. | Post | St. | ¼ | ½ | ¾ | Str. | Fin. | Jockeys | Straight |
|---|---|---|---|---|---|---|---|---|---|---|
| RUANE | 112 | 5 | 9 | $7^{h}$ | $7^{1½}$ | $4^{1}$ | $1^{2}$ | $1^{2}$ | Stevens | $3.80 |
| WRENCH | 112 | 1 | 2 | $3^{1½}$ | $2^{h}$ | $3^{h}$ | $2^{h}$ | $2^{h}$ | Guerra | 33.60 |
| RUNDALE | 107 | 4 | 3 | $1^{h}$ | $1^{1}$ | $1^{1½}$ | $3^{4}$ | $3^{2}$ | Allen | 10.65 |
| MOON PHASE | 107 | 3 | 4 | $4^{1}$ | $4^{1½}$ | $5^{1½}$ | $5^{1}$ | $4^{h}$ | Watson | 2.45 |
| SUNNY PORT | 102 | 2 | 1 | $2^{h}$ | $3^{1½}$ | $2^{nk}$ | $4^{1½}$ | $5^{nk}$ | Meade | *14.35 |
| FAIR MAN | 112 | 7 | 6 | $8^{4}$ | $6^{1½}$ | $7^{1½}$ | $6^{1½}$ | $6^{nk}$ | Bejshak | 3.25 |
| BILL SETH | 112 | 8 | 5 | $6^{1}$ | $8^{1½}$ | $8^{1½}$ | $8^{1½}$ | $7^{1½}$ | Thomas | 31.05 |
| BUDDHA | 112 | 10 | 12 | 12 | $10^{2}$ | $10^{1}$ | $10^{1}$ | $8^{4}$ | Snider | 19.50 |
| FRANCES COOPER | 107 | 12 | 7 | $5^{nk}$ | $5^{h}$ | $6^{1½}$ | $7^{h}$ | $9^{1½}$ | E. Watters | 18.10 |
| MINTURN | 107 | 9 | 11 | $10^{nk}$ | $11^{2}$ | $11^{2}$ | $11^{1½}$ | $10^{1½}$ | Pegg | * |
| SATISFY | 103 | 6 | 10 | $11^{2}$ | $9^{h}$ | $9^{nk}$ | $9^{h}$ | $11^{1½}$ | Madeley | 100.85 |
| BONVIEW | 112 | 11 | 8 | $9^{nk}$ | 12 | 12 | 12 | 12 | Luther | * |

*Field.

Two-dollar mutuels paid—RUANE, $9.60, $6.40, $4.80; WRENCH, $23.00, $14.30; RUNDALE, $7.40.

RUANE, trailing off the pace until well around the far turn moved up on the outside of leaders entering homestretch where he went to the front with a rush and drew away into an easy lead last quarter. WRENCH, racing next the rail, saved ground all of the way. Fought it out with RUNDALE all through homestretch. Latter hustled to the front on backstretch and rated at top speed all the way. FRANCIS COOPER tired when put to a drive. SUNNY PORT used up following the pace. FAIR MAN threatened at the turn out of the backstretch where he was out in the middle of the track. He hung when Bejshak called on him.

## Wood's Record Attempt Is Again Halted by Wind

Miami Beach, Fla., April 14 (A.P.—Prospects for Gar Wood's proposed assault on the world's speed boat record appeared remote today with the same cross winds that have prevailed since last Saturday continuing to sweep over the Indian Creek course.

The wind which blew in off the Atlantic Ocean, was accompanied today by occasional showers. The Weather Bureau here forecast continued east breezes through tomorrow.

## LADDER SEEN PREAKNESS THREAT

### Salmon Colt Looms as Rival of Equipoise in Rich Stake.

HAVRE DE GRACE RACE TRACK, Md., April 14.—Horsemen look with favor on Walter J. Salmon's Ladder as the probable contender against Equipoise in the Preakness. Ladder apparently has improved greatly over the winter.

The Lemar Stock Farm's Morsel, winner of the Prince Georges (Spring) handicap at Bowie and a candidate for the Philadelphia, showed a mile this morning in 1.44 3-5. W. E. Caskey, jr.'s William T. went a half in 0.49 3-5 with the same stake in view.

An official statement late today from the track showed that the net amount realized for the unemployment fund was $32,754.75.

The running of the $10,000 Harford is expected to bring out a tremendous crowd.

Joseph McLennan, racing secretary, said W. S. Kilmer's Sun Beau would start in the Philadelphia Handicap Saturday, a stake with $10,000 added, at a mile and a sixteenth. Kurtsinger has been engaged to ride the horse.

W. W. Finn, who holds the contract on Jockey Remillard, for which J. E. Widener is understood to be negotiating, will bring his stable to New York, where Mr. Widener will have an opportunity to view the lad in racing. The contract is held at $15,000.

Word coming down from New York has it that the Greentree Stable's Twenty Grand is back in his training and may not be a starter in the Preakness on May 9 at Pimlico.

Pres. Burch shipped Admiral Gary T. Grayson's and the Foxcatcher Farm's horses here from Benning last night. Burch remained in Washington to take treatment for an injured leg.

Walter Burke, of Laurel, is again handicapping the program. His selections yesterday were all in the money.

Among the new riders to swing into action today were W. Studeley, D. Brice, B. Tatum and J. C. Mergler. The latter is a brother of Donald, who is under contract to W. M. Jeffords. Both Mergler brothers performed in the opening event.

Owners and trainers of steeplechase horses will be given permission to school their horses over the regular course of the Maryland Jockey Club, at Pimlico, on Tuesday, April 21, Thursday, April 23 and Saturday, April 25.

## CUBS IMPRESSIVE IN FIRST TRIUMPH

Continued from Page 15.

inning, walked five batsmen, although Root struck out five to French's three.

| Pittsb'gh. | AB | H | O | A | Chicago. | AB | H | O | A |
|---|---|---|---|---|---|---|---|---|---|
| L.Waner,cf | 3 | 2 | 0 | 0 | Cuyler,rf | 3 | 1 | 3 | 0 |
| G'tham,2b | 3 | 0 | 0 | 5 | English,ss | 3 | 0 | 3 | 3 |
| P.Waner,rf | 4 | 0 | 4 | 0 | Hornsby,2b | 4 | 1 | 3 | 4 |
| Traynor,3b | 3 | 0 | 1 | 0 | Wilson,cf | 3 | 1 | 0 | 0 |
| Com'sky,lf | 4 | 0 | 0 | 0 | Steph'son,lf | 2 | 2 | 2 | 0 |
| Suhr,1b | 3 | 0 | 8 | 0 | Hartnett,c | 4 | 2 | 6 | 2 |
| Theve'w,ss | 4 | 1 | 3 | 4 | Bell,3b | 2 | 1 | 0 | 1 |
| Hemsley,c | 3 | 1 | 4 | 2 | Grimm,1b | 4 | 0 | 10 | 0 |
| French,p | 2 | 0 | 0 | 0 | Root,p | 4 | 2 | 0 | 1 |
| *Mosolf | 0 | 0 | 0 | 0 | | | | | |
| Grant,p | 0 | 0 | 0 | 0 | Totals | 29 | 10 | 27 | 11 |
| Totals | 29 | 4 | 24 | 12 | | | | | |

*Batted for French in the eighth inning.

Pittsburgh 0 0 0 0 0 0 0 2 0—2
Chicago 0 0 2 0 1 0 0 3 x—6

Runs—L. Waner, Mosolf, Hornsby, Wilson, Stephenson (2), Hartnett (2). Runs batted in—Hartnett (3), Bell (3), Grantham, P. Waner. Two-base hits—Hemsley, Root, L. Waner, Hartnett, Bell. Home run—Hartnett. Stolen base — Traynor. Sacrifice—English. Double plays—Grantham to Thevenow to Suhr (2), Bell to Hornsby to Grimm. Left on bases—Pittsburgh, 3; Chicago, 6. First base on balls—Off French 5; off Root, 5; off Grant, 2. Struck out—By Root, 5; by French, 3; by Grant, 1. Hits—Off French, 7 in 7 innings; off Grant, 3 in 1 inning. Losing pitcher—French. Umpires—Quigley, Reardon and Scott. Time of game—One hour and 46 minutes.

## Morning Line

AT HAVRE DE GRACE.
By BOB MASSEY.
(For Fast Track.)

FIRST RACE.

| | | | |
|---|---|---|---|
| Knight's Cap | 15-1 | Westy Junior | 15-1 |
| Madwind | 15-1 | Jack Pulpit | 20-1 |
| Foray | 20-1 | Bonnie Brae | 10-1 |
| Bunting Lad | 6-1 | Missing Caddie | 50-1 |
| Indicative | 30-1 | Kernewood | 50-1 |
| Escostar | 20-1 | Air Pilot | 20-1 |
| Pan Arena | 20-1 | Worthington | 20-1 |
| Boofire | 15-1 | Happy Warrior | 4-1 |
| Phan. General | 20-1 | Golden Spur | 2-1 |
| Clear Knight | 6-1 | Stephenfetchit | 10-1 |

SECOND RACE.

| | | | |
|---|---|---|---|
| Gilded Arch | 3-1 | Sand Bell | 5-1 |
| R. Antelope | 20-1 | Primlin | 50-1 |
| Albazano | 8-1 | Traufey | 20-1 |
| Bedford Boy | 15-1 | Dunfern | 30-1 |
| Dancing Mack | 15-1 | Half Day | 3-1 |
| Diddy Riddy | 30-1 | Noisy Miss | 30-1 |

THIRD RACE.

| | | | |
|---|---|---|---|
| John Barton | 20-1 | Sgt. Donaldson | 8-1 |
| Sand Bell | 10-1 | Jolly King | 5-1 |
| R. Van Winkle | 2-1 | Hold Hard | 10-1 |
| Ilium | 2-1 | | |

FOURTH RACE.

| | | | |
|---|---|---|---|
| Sun Beau | 3-5 | Folking | 8-1 |
| Full Dress | 15-1 | Forunate Youth | 6-1 |
| William T. | 4-1 | | |

FIFTH RACE.

| | | | |
|---|---|---|---|
| Protractor | 8-1 | Con Amore | 8-1 |
| Panetian | 6-1 | Sea Fox | 30-1 |
| Lady Capulet | 20-1 | Sag.-Pierce ent. | 4-5 |
| Happy Scot | 2-1 | Ziegler entry | 4-1 |
| Smear | 15-1 | Labrot-Adams en. | 15-1 |

SIXTH RACE.

| | | | |
|---|---|---|---|
| Workless | 10-1 | Glenno | 20-1 |
| Punishment | 4-1 | Politen | 4-1 |
| Make Believe | 6-1 | Battling On | 6-1 |
| Eager Play | 3-1 | Dock Light | 30-1 |

SEVENTH RACE.

| | | | |
|---|---|---|---|
| Tang | 10-1 | Hanrahan | 15-1 |
| Luck Piece | 8-1 | Griff W. | 4-1 |
| Madcap Marvin | 15-1 | Black Friar | 30-1 |
| Era | 4-1 | Double O. | 20-1 |
| Found. Stone | 8-1 | Sea Scamp | 15-1 |
| Negodale | 3-1 | Cogwheel | 12-1 |
| Reform | 30-1 | Big Spring | 30-1 |

## STRANGE AS IT SEEMS —By John Hix

ALTHOUGH King Brawman weighs 150 pounds and has the muscular development of an athlete, he crawls through a space 8½ by 4½ inches as easily as though he were walking through a doorway. Brawman, who also crawls through tennis rackets, has been performing his "squeezing" practices daily since he was a youth for two periods of fifteen minutes each, to keep fit. At a demonstration in New York recently, he crawled through the keyhole, a tennis racket, and then displayed his versatility by lying bare-backed on 1,200 spikes, and allowed a crowd of onlookers to walk on his body. After the procession was over, Brawman arose and showed the impressions of 1,200 spikes in his back, not one of which had penetrated the skin.

"This is on me" is the inscription that Dr. William P. Rothwell, of Pawtucket, R. I., has caused to be cut in a large boulder which will be placed over his grave. An ever-generous host, Dr. Rothwell has said "This is on me" so many times when paying a check, he wants the phrase to be his last words.

Any reader wanting further proof of anything depicted here should address the author, care of The Washington Post, and inclose a stamped and self-addressed envelope for reply.

JOHN HIX.

Tomorrow: He Never Sleeps.

"Strange as It Seems," by John Hix, a short subject with sound, is now on the bill at the Fox Theater. This is the seventh of a series of the adaptation of The Post's intriguing cartoon which is being shown on the screen.

*Colors give added realism to strange things and happenings illustrated by John Hix on a full page in The Sunday Post.*

## Sagamore Entry Picked To Win Feature at Graw

### Balko, The Heathen Seen as Class of Field in Harford.

By J. B. SNODGRASS.

HAVRE DE GRACE RACE TRACK, April 14.—The Harford Handicap, $10,000 added, features an excellent card at the Susquehanna course today. Thirteen fleet sprinters have been named for the six furlongs contest. Heading the list in weight as well as probable speed is the Sagamore Stable's BALKO, with 126 pounds. He is coupled with THE HEATHEN, 118. It appears that either of the entry could win this rich stake.

The track is in perfect condition as this is written, but if conditions should change, neither would be at a disadvantage. This is BALKO'S debut for the year. He has worked fast for this engagement. He is said to be fit. THE HEATHEN had a conditioning race at Bowie. The entry will be favorite. BALKO won his two last races last fall. PROTRACTOR having the best of the weights, and a recent winner at Bowie and repeating on opening day here, should be the contender. HAPPY SCOTT may be third. SPINACH is in the race, but he is not believed to be up to best form.

FIRST RACE—BONNIE BRAE, Admiral Grayson's first starter, is said to be lightning condensed and is selected on works to win the first race for 2-year-olds. PHANTOM GENERAL, a Zeigler first starter, is rated contender. GOLDEN SPUR, second to Portam, should get in the money.

SECOND RACE—HALF DAY is selected in the second race. He beat good ones at Miami. ROAN ANTELOPE is training well. He beat Red Flare at Saratoga, and is by Man O' War. GILDED ARCH is fit, as recent races show.

THIRD RACE—William Ziegler's ILIUM is in top condition. Throw out his last race. He should win the third race, for he has been running against horses like Morsel. RIP VAN WINKLE is a candidate for the big stakes. It is not known that he is ready, but he should be the contender anyway. JOLLY KING appears next best. SEA FOX is inclined to quit.

FOURTH RACE—The famous SUN BEAU will make his first start in the fourth race, the Bay View, since his defeat in the Agua Caliente Handicap. He is said to be fit, but whether he is or not he should win this race. FOLKING seems the strongest opposition. WILLIAM T. may run well. SUN BEAU will start in the Philadelphia Handicap also on Saturday.

SIXTH RACE—EAGER PLAY is selected in the sixth race. He beat a good field in his last race in the South. WORKLESS has not run his best race so far and may do better on this track. MAKE BELIEVE should hold the others safe.

SEVENTH RACE—NEGODALE, which is earning the name of "iron horse" by his four victories at Bowie, should make it five in a row in the finale. FOUNDATION STONE, a greatly improved horse, may be the contender. He ran impressively to win Monday. COGWHEEL is a fair plater and seems best of the others.

### Boots and Saddle's

SELECTIONS AT HAVRE DE GRACE.

1—Bonnie Brae, Phantom General, Golden Spur.

2—Half Day, Roan Antelope, Gilded Arch.

3—Ilium, Rip Van Winkle, Jolly King.

4—Sun Beau, Folkin, William T.

5—Sagamore, Pierce entry (Balko and The Heathen), Protractor, Happy Scot.

6—Eager Play, Workless, Make Believe.

7—Negodale, Foundation Stone, Cogwheel.

Best—SUN BEAU.

## Intramural Sports Start at G. U. Today

Between 500 and 600 students will participate in the spring intramural sports program which Georgetown University opens today with John D. O'Reilly in charge. School championships in 14 sports will be contested, and the competition will last for the remainder of the school term. Gold, silver and bronze medals, in addition to other prizes, will be awarded the various winners.

RISKO IN ACTION.

Boston, Mass., April 14 (A.P.).—Johnny Rsiko, veteran Cleveland heavyweight, will clash with King Levinsky, the Chicago slugger, in the feature 10-round contest at Eddie Mack's next boxing show at the arena, on April 21.

## HAVRE DE GRACE ENTRIES.

(Associated Press.)

FIRST RACE—Four and one-half furlongs; purse, $1,200; for 2-year-old colts and geldings, maidens.

1 Knight's Cap....118 | 9 Phan. General..118
2 Mad Wind.....118 | 10 Clear Knight..118
3 Foray.........118 | 11 Westy Junior...118
4 Bunting Lad....118 | 12 Jack Pulpit...118
5 Indicative......118 | 13 Bonnie Brae...118
6 Escostar.......118 | 14 Miss. Caddie...118
7 Pan Arena......118 | 15 Kernewood....118
8 Boofire.........118
Also eligible—
16 Air Pilot......118 | 19 Golden Spur...118
17 Worthington....118 | 20 Stephenfetchit.118
18 Hap. Warrior...118

SECOND RACE—Six furlongs; purse, $1,200; claiming; for 3-year-olds.

1 *Gilded Arch...107 | 7 *Sand Bell.....112
2 *R'n Antelope.107 | 8 *Primlin......102
3 Albazano.......114 | 9 *Traufey......102
4 Bedford Boy....112 | 10 Dunfern......112
5 *Dancing Mack..107 | 11 Half Day......114
6 Diddy Riddy....107 | 12 *Noisy Miss...102

THIRD RACE—One mile and 70 yards; purse, $1,400; the Albemarle; for 3-year-olds.

1 John Barton...110 | 5 Sgt. Donaldson.107
2 Sand Bell......104 | 6 Jolly King......102
3 R. Van Winkle.105 | 7 Hold Hard......105
4 Ilium..........105

FOURTH RACE—One mile and 70 yards; purse, $2,000; the Bay View; for 4-year-olds and upward.

1 Sun Beau......120 | 4 Folking.........106
2 Full Dress.....106 | 5 Fort. Youth.....106
3 William T......106

FIFTH RACE—Six furlongs; purse, $10,000 added; the Harford handicap; for 3-year-olds and upward.

1 ‡Barrido.......102 | 8 Smear..........105
2 ‡Spinach.......119 | 9 §Pegg's Pride..105
3 ‡Fort. Youth....105 | 10 Conamore......105
4 Protractor......107 | 11 Sea Fox.........95
5 Panetian........103 | 12 †Balko.........126
6 Lady Capulet....102 | 13 †The Heathen..118
7 Happy Scot......108

†Sagamore Stable-C. H. Pierce entry.
‡William Ziegler, jr., entry.
§S. W. Labrot-J. F. Adams entry.

SIXTH RACE—One and one-sixteenth miles; purse, $1,200; claiming; for 4-year-olds and upward.

1 Workless.......109 | 5 Glenno.........110
2 Punishment....110 | 6 *Politen........104
3 Make Believe...114 | 7 *Battling On....107
4 *Eager Play.....109 | 8 Dock Light......105

SEVENTH RACE—One and one-eighth miles; purse, $1,200; claiming; for 4-year-olds and upward.

1 *Tang...........105 | 7 *Reform.........105
2 *Luck Piece.....108 | 8 *Hanrahan......107
3 *Mad'p Marvin..104 | 9 *Griff W........110
4 *Era............112 | 10 *Black Friar...105
5 *Found. Stone..108 | 11 Double O.......110
6 *Negodale.......112 | 12 Sea Scamp.....115
Also eligible—
13 Cogwheel......112 | 14 Big Spring.....109

*Apprentice allowance claimed.
Weather, clear; track, fast.

## Entries Close Tonight For A. A. U. Handball

A day of grace has been allowed prospective contestants for the championship handball tournament to be held by the District Association, A. A. U., at the Y. M. C. A. Saturday. The entry list will close tonight, whereas the original deadline was last night. The added day was ruled in order by C. Edward Beckett, chairman of the committee in charge, who declared last night that thus far entries have been coming into his office in gratifying numbers.

The tournament committee will meet tomorrow morning in Mr. Beckett's office at the "Y" to complete plans for the competition.

## BOUT IS FORMALLY ACCEPTED

Cleveland, April 14 (A.P.).—The Cleveland Boxing Commission gave formal approval today to the Max Schmeling-Young Stribling fight for the heavyweight championship to be held here between July 3 and 8. City officials said they expect the promoters tomorrow to formally announce acceptance of the contract selecting Cleveland's new municipal stadium as the site.

## V. M. I. HOLDS TARHEELS TO TIE

### Game Called at 5-All in Eleventh at Request of N. C. U.

Special to The Washington Post.

LEXINGTON, Va., April 14.—In a thrilling game Virginia Military Institute battled the North Carolina Tar Heels to a 5-to-5 tie in eleven innings, which was called then at North Carolina's request. The score was tied twice and neither team held the advantage more than an inning.

A double play on the Tar Heels in the ninth prevented their victory, and a failure on a squeeze play attempted in the eleventh cost V. M. I. the game. Williams began for the Cadets, fanning eight men in four innings, but lost control, and was replaced by Noble. Two moundsmen were also used by the Tar Heels.

*Ferebee's Homer Starts N. C. Rally in 6th.*

The game was a tense one for the spectators, and exciting. Ferebee's home run in the fifth started the Carolina rally which tied the score in the sixth. Due to continued arguing of the Carolina team, Peacock was thrown out of the game in the ninth by the umpire. The game was a slugging contest, a home run, a three-bagger and six two-baggers being among the 23 hits allowed. Many errors also added to the score and narrowly lost the game several times.

This was a Tri-State League game. The same teams will play again in Carolina on April 25.

## 200-Mile Speedboat Prediction of Wood

Miami Beach, Fla., April 14 (A.P.). Gar Wood, waiting here tonight for contrary winds to lull sufficiently to permit him to attempt a world's speedboat record, visioned a day of motor craft skimming the water at 150 to 200 miles an hour.

Better designed boats and more powerful engines, he said, would turn the trick.

Since Saturday winds blowing across Indian Creek from the Atlantic Ocean have thwarted Wood's hopes of racing his Miss America IX, at a speed in excess of 103.49 miles an hour, the present world's record made recently by Kaye Don, of England, near Buenos Aires.

The weather bureau gave no hope tonight that conditions would be improved by tomorrow. The forecast was for continued east winds with probably diminishing force within 24 hours.

## KING'S HORSE WINS.

Newmarket, England, April 14 (A. P.).—King George's Beau Pere today won the Swaffham plate over a mile and three quarters for the first royal racing victory of the season.

Mrs. Gemmell's Symot was second, only a nose behind the winner, and Mrs. V. D. Sainsbury's Saint Gall was third. Four others also ran.

The race put $1,000 in the royal treasury.

## BOXING TOURNEY.

A championship boxing tournament will be held by the South Atlantic Association of the A. A. U. in Baltimore next Monday and Wednesday nights. Titles in eight weight classes will be contested. Entries are being received by Harry M. Berman, chairman of the committee in charge, whose address is care of Arundel Hotel, Baltimore, Md. Saturday at midnight is the closing hour for entries.

## Minor League Results

AMERICAN ASSOCIATION.

| | | R. | H. | E. |
|---|---|---|---|---|
| Kansas City | 000 000 000— | 0 | 5 | 1 |
| Toledo | 000 202 00x— | 4 | 9 | 1 |

Sheehan, Fette and Peters; Connally and Devormer.

| | | R. | H. | E. |
|---|---|---|---|---|
| Minneapolis | 203 001 202— | 10 | 15 | 2 |
| Louisville | 001 000 030— | 4 | 10 | 3 |

Benton and Hargrave; Marcum, Penner, Williams and Shea.

| | | R. | H. | E. |
|---|---|---|---|---|
| Milwaukee | 241 001 511— | 15 | 21 | 2 |
| Columbus | 010 020 010— | 10 | 15 | 4 |

Polli, Caldwell and Manion, Ash, Miller, Jones, Beckman, Chapman and Desautels, Hinkle.

| | | R. | H. | E. |
|---|---|---|---|---|
| St. Paul | 000 006 020— | 8 | 13 | 0 |
| Indianapolis | 000 100 200— | 3 | 9 | 2 |

Betts and Fenner; Burwell, Daney, Barnhart and Riddle.

PACIFIC COAST LEAGUE.

| | R. | H. | E. |
|---|---|---|---|
| Los Angeles | 4 | 9 | 1 |
| Hollywood | 7 | 10 | 1 |

Shealy, Peters and Campbell, Hannah; Sheltenback and Bassler.

| | R. | H. | E. |
|---|---|---|---|
| Seattle | 2 | 6 | 3 |
| Sacramento | 4 | 12 | 3 |

Zahniser, Cox; Hubbel and Koehler.

| | R. | H. | E. |
|---|---|---|---|
| Portland | 9 | 18 | 1 |
| Oakland | 3 | 7 | 1 |

Walters and Woodall; Ortman and Read.

| | R. | H. | E. |
|---|---|---|---|
| San Francisco | 1 | 9 | 2 |
| Missions | 4 | 11 | 2 |

Davis, Douglas, Turpin, Delaney and Baldwin, Penebsky; H. Pillette, Walsh and Brenzel.

SOUTHERN ASSOCIATION.

| | | R. | H. | E. |
|---|---|---|---|---|
| Birmingham | 010 010 010— | 3 | 11 | 0 |
| Nashville | 000 000 020— | 2 | 8 | 1 |

Touchstone and Eiseman; Willis, Droll and Smith, Anderson.

| | | R. | H. | E. |
|---|---|---|---|---|
| Atlanta | 000 003 000 000— | 3 | 10 | 2 |
| Chattanooga | 000 000 120 001— | 4 | 13 | 3 |

Morrison, Francis and Autry; Hulsey, Ellis, Barfoot and Kenna.

| | | R. | H. | E. |
|---|---|---|---|---|
| New Orleans | 022 001 042— | 11 | 16 | 0 |
| Mobile | 000 000 000— | 0 | 4 | 0 |

Johnson and O'Neil; Owens, McColl and Polvort.

| | | R. | H. | E. |
|---|---|---|---|---|
| Little Rock | 302 120 103— | 12 | 17 | 2 |
| Memphis | 001 000 002— | 3 | 14 | 2 |

Barnabe, Ward, Nugent and Hanly; Beck, Welzer, Mackey and Berger.

## THE POST'S CONSENSUS AT HAVRE DE GRACE

| | 1st Race | 2nd Race | 3rd Race | 4th Race | 5th Race | 6th Race | 7th Race |
|---|---|---|---|---|---|---|---|
| Boots and Saddle Washington Post | Bonnie Brae, Phantom Gen., Golden Spur | Half Day, R. Antelope, Gilded Arch | Illium, R. V. Winkle, Jolly King | Sun Beau, Folking, William T | Sag.-Pierce ent, Protractor, Happy Scot | Eager Play, Workless, M. Believe | Negodale, Found. Stone, Cogwheel |
| Louisville Times Associated Press | No selections | Albazano, Half Day, Gilded Arch | John Barton, Sergt. Don., R. V. Winkle | Sun Beau, For. Youth, William T | The Heathen, Happy Scot, Protractor | Workless, Punishment, Eager Play | Found. Stone, Sea Scamp, Era |
| Trackman Racing Form | Bunting Lad, Miss. Caddie, Clear Knight | Half Day, Gilded Arch, Danc. Mack | Sergt. Don., Illium, Sand Bell | Folking, William T, Full Dress | Happy Scot, Protractor, Con Amore | Eager Play, Punishment, Politen | Mad. Marvin, Negodale, Sea Scamp |
| N. Y. Handicap Racing Form | Golden Spur, Bunting Lad, Escostar | Gilded Arch, Half Day, Sand Bell | R. V. Winkle, Sand Bell, Jolly King | Sun Beau, William T, For. Youth | Balko, Happy Scot, Protractor | Glenno, Eager Play, Workless | Era, Negodale, Tang |
| Dick Welles Racing Form | Golden Spur, Bunting Lad, Indicative | Sand Bell, Gilded Arch, Half Day | Sergt. Don., R. V. Winkle, Sand Bell | Sun Beau, Full Dress, For. Youth | Balko, Protractor, Spinach | Punishment, Dancing Mack, Workless | Negodale, Era, Griff W |
| Sweep Racing Form | Bonnie Brae, Golden Spur, S. Fetchet | Half Day, Gilded Arch, Danc. Mack | R. V. Winkle, Sergt. Don., Jolly King | Sun Beau, William T, Folking | Balko, Happy Scot, The Heathen | Eager Play, Punishment, Workless | Era, Negodale, Griff W |
| Walsh Running Horse | Golden Spur, Bunting Lad, Clear Knight | Gilded Arch, Danc. Mack, Half Day | Sergt. Don., R. V. Winkle, Hold Hard | Sun Beau, Full Dress, William T | Balko, Protractor, Happy Scot | Eager Play, Punishment, Workless | Era, Negodale, Griff W |
| Purchase Running Horse | Bonnie Brae, Clear Knight, Phantom Gen. | Half Day, Gilded Arch, Danc. Mack | R. V. Winkle, Sergt. Don., Illium | Sun Beau, William T, For. Youth | Happy Scot, Balko, Barrido | Punishment, Workless, Eager Play | Negodale, Era, Griff W |
| Consensus | Bonnie Brae, Golden Spur, Bunting Lad | Half Day, Gilded Arch, Danc. Mack | R. V. Winkle, Sergt. Don., Sand Bell | Sun Beau, William T, For. Youth | Balko, Happy Scot, Protractor | Eager Play, Punishment, Workless | Negodale, Era, Griff W |

## Levinsky and Godfrey On Strand Mat Monday

BIG Gawge Godfrey and Battling Levinsky will be the headliners of the third wrestling show of the indoor season to be put on by the Strand Theater promoters next Monday night.

Big Gawge will clash against Arpad Zinzkman, a 265-pound giant, who hails from Hungaria, while Battling Levinsky will tackle Mike Tansky, well known around New Jersey and New York where he has made an enviable record for himself the past few months.

Bringing Godfrey back is looked upon as a ten strike by Promoter Mike Thomas, who believes that a packed house will gather to witness the former colored ring star in action.

Levinsky has been a sensation wherever he has appeared recently, which is indication that his attempt at becoming a wrestler since retiring as a boxer has been successful.

Fans, no doubt, will enjoy getting a look at these famed men once again. Godfrey demonstrated that he knew something about the mat game when here two weeks ago, while Levinsky, while his try will be the first before local fans, should prove interesting.

A well-balanced supporting bill will supplement these headline bouts, it is announced. Three more bouts will complete the program.

RACES
HAVRE de GRACE
2 New De Luxe Coaches
Will leave 11th st. and Mass. ave., Annapolis and Harrington Hotels daily at
11 A. M. DIRECT TO TRACK
COACH EQUIPPED WITH LAVATORY AND DRINKING WATER
$2.75 ROUND TRIP
JAMES WILL BE ON THE JOB

HAVRE de GRACE RACES
PARLOR COACHES
Leave at 11:00 A. M. From 1416 F Street N.W.
Direct to Track $3.50 ROUND TRIP
CAPITAL TRACTION CO.
National 1075

RACES TODAY
Havre de Grace
HARFORD HANDICAP
$10,000 Added
SIX OTHER RACES
Special B. & O. train leaves Union Station 12:00 noon. Special Penna. R. R. train leaves Union Station 12:05 p. m., direct to track. Eastern Standard Time.
ADMISSION:
Grand Stand and Paddock, $1.50
FIRST RACE AT 2:30 P. M.

# BUSIEST DAY IN SPORTS FOR SCHOLASTIC ATHLETES

## Seven Events Listed for Decision

### Baseball, Track and Tennis Given Place on Big Card.

### Central and Gonzaga Nine to Meet in Day's Feature.

BASEBALL, track and tennis, the triumvirate which rules scholastic spring sports, will bloom today as seven local and nearby schools see action on diamonds, cinder paths and courts. All together, it is the busiest single day the high schools have put in this spring in sports.

Just two days before it opens the high school baseball series, with Central as an opponent, Tech will play its first game of the season this afternoon on the Monument Grounds against Hyattsville High, and until after the game Coach Edwards will not know just who is going to represent the school in baseball habiliment this year. Tech has been dogged by a bad field and by cancellation of scheduled games. It goes into today's test pretty much of an unknown quantity.

***Batson to Hurl For Tech.***

Batson will do the opening hurling for Tech, with Russell, recently reinstated into good graces, standing as an alternate, and Chewning, a new pitcher, also on the reserve list. "Snitz" Nau, whose play in Tech's practice sessions has been noteworthy, will patrol one of the outfield precincts.

Doubtless one of the features of the day's activities will be the initial home game of Central's team, to be played against Gonzaga at the Monument Grounds at 3:30 o'clock. Central has played in two games this year, as has Gonzaga. Both have won one and lost one and are anxious to cop the vicarious "rubber."

Western resumes activities today, after a lengthy vacation from work, by tackling a real foe in Episcopal High, at Episcopal. The Virginians are a big hard-hitting club, and during batting practice last Friday frequently soared the old horsehide out to the center path in deep center field. Western is doped to come out second best.

***Intramural Meet At Central.***

The annual intra-mural track and field meet, staged for the benefit of the parents' association of Central High School will be run off today beginning at 3:30 o'clock, and will give local followers of scholastic sports doings the first view of the 1931 Central trackmen.

The postponed tennis match between Eastern and Episcopal is due to come off this afternoon, at Episcopal. The courts there are in excellent shape and several capable players have shown their faces at the Virginia school, but Eastern, with Gilbert Hunt, Maryland indoor junior champion, in its ranks is looked upon as the winner.

## Braves Down Robins; Zachary K.O'd in First

Boston, April 14 (A.P.).—The Braves spotted the Brooklyn Robins four runs in the first three innings today then came from behind to win their opening game, 7 to 4. About 20,000 fans were present on a sunny, but cool afternoon.

Tom Zachary was knocked out in the first inning, but Cantwell and Sherdel held the flock in check. The Veteran Jack Quinn lasted for Brooklin until the seventh. Will Sherdel, the winning pitcher, opened that inning with a double that sent his rival to the showers. Wally Berger hit a single, a triple and a double for Boston.

| Brooklyn. | AB | H | O | A | Boston. | AB | H | O | A |
|---|---|---|---|---|---|---|---|---|---|
| Fred'ck,cf. | 4 | 1 | 1 | 0 | Wilson,3b. | 5 | 0 | 1 | 4 |
| Gilbert,3b. | 5 | 2 | 0 | 3 | Mar'ville,ss | 4 | 1 | 2 | 1 |
| Herman,rf | 5 | 1 | 1 | 0 | W'th'ton,rf | 4 | 1 | 1 | 0 |
| O'Doul,lf.. | 5 | 1 | 1 | 0 | Berger,cf.. | 4 | 3 | 1 | 0 |
| Wright,ss.. | 4 | 1 | 1 | 5 | E.Clark,lf.. | 4 | 1 | 3 | 0 |
| Bis'ette,1b | 4 | 1 | 16 | 0 | Sheely,1b.. | 4 | 1 | 10 | 0 |
| Finn,2b.... | 5 | 1 | 0 | 4 | Maguire,2b | 4 | 2 | 3 | 5 |
| Lopez,c.... | 4 | 1 | 4 | 0 | Spohrer,c.. | 4 | 1 | 6 | 0 |
| Quinn,p.... | 3 | 1 | 0 | 3 | Zachary,p.. | 0 | 0 | 0 | 0 |
| W.Clark,p. | 0 | 0 | 0 | 0 | Cantwell,p. | 1 | 0 | 0 | 1 |
| *Flowers.. | 1 | 1 | 0 | 0 | †Neun.... | 1 | 0 | 0 | 0 |
| Heimach,p | 0 | 0 | 0 | 0 | Sherdel,p.. | 2 | 2 | 0 | 0 |
| Totals. | 40 | 11 | 24 | 15 | Totals. | 37 | 12 | 27 | 11 |

*Batted for W. Clark in eighth inning.
†Batted for Cantwell in fifth inning.

| | | | | | | | | | | |
|---|---|---|---|---|---|---|---|---|---|---|
| Brooklyn | 3 | 0 | 1 | 0 | 0 | 0 | 0 | 0 | 0 | —4 |
| Boston | 0 | 0 | 0 | 1 | 2 | 2 | 1 | 1 | x | —7 |

Runs—Frederick, Gilbert, Herman, Finn, Worthington, Berger (2), Sheely, Maguire, Spohrer, Sherdel. Errors—Finn, Lopez, Maranville, Worthington, Cantwell. Runs batted in—Herman, O'Doul, Finn, Quinn, E. Clark, Neun, Wilson, Sheely, Maguire, Maranville, Sherdel. Two-base hits—Spohrer, Berger, Maguire, Sherdel. Three-base hit—Berger. Stolen base—E. Clark. Left on bases—Brooklyn, 12; Boston, 6. Struck out—By Quinn, 1; by W. Clark, 2; by Heimach, 1; by Zachary, 1; by Cantwell, 1; by Sherdel, 2. First base on balls—Off Zachary, 2; off Sherdel, 1. Hits—Off Quinn, 9 in 6 innings (none out in seventh); off W. Clark, 1 in 1 inning; off Cantwell, 5 in 4 2-3 innings; off Sherdel, 3 in 4 innings. Wild pitch—W. Clark. Passed ball—Lopez. Winning pitcher—Sherdel. Losing pitcher—Quinn. Umpires—Klem, Jorda and Stark. Time, 2 hours 4 minutes.

### FUNK TO LOUISVILLE.

Detroit, Mich., April 14 (A.P.).—Charles F. Navin, secretary of the Detroit baseball club, announced today that Elias Funk, outfielder, had been sold outright to the Louisville club the American Association. Funk had been released on option to Sacramento, of the Pacific Coast League, but threatened to quit baseball rather than return to the West Coast. The Tigers obtained him from the Coast league.

North Carolina, 5. (11 innings.)
Indiana, 10; Xavier, 3.
Ohio State, 8; Ohio Wesleyan, 3.
Wisconsin, 12; Kentucky, 4.

ACKNOWLEDGED!
America's Finest Motor Oil
QUAKER STATE MOTOR OIL
CERTIFIED GUARANTEED
35c per quart

## NOTES OF GAME

Continued from Page 15.

the count to three and two and then lined to Buddy Myer.

After Haas had doubled in the first, Brown's first three offerings to Cochrane were balls. Then came two strikes and an infield tap to Cronin.

***Cheers and Boos Greet Simmons.***

Mingled cheers and boos greeted Al Simmons when he came to bat in the opener. He had the laugh on those "agin" him by singling to center and driving Haas home.

Manager Johnson was taking no chances on a quick blowup on the part of Pitcher Brown. He had Marberry in the bull pen from the very start of the game. Brown did well until the ninth, however.

Brown was given a big hand when he fanned Foxx to end the first with Simmons on first at the time.

After Myer had led off for the Nats by coaxing a pass, Sam Rice laid down a perfect sacrifice to advance his mate.

The count was three and two on Cronin, forcing Walberg to groove one, when the Nat shortstop singled to left in the first to bring Myer home from third and knot the count.

Bluege dashed over in front of Cronin for Miller's bounder opening round 2.

Harry Rice, who joined the Nats during the off-season, was given a big ovation when he opened for the Nats in the second. He responded with a clean liner-single to center.

***Bluege Singles on Hit-And-Run.***

The hit-and-run was on when Bluege, next up, met one on the nose for a single to left.

Brown "blew" a golden opportunity to help himself when he fanned in the second with men on third and second. As only one was dead, even a long fly would have helped him. Starting the alien third, Brown returned the compliment when he fanned Walberg, first up, on three successive deliveries.

Time was called in the third when Mule Haas broke a bat on a foul toward first and had to get himself a new flail. This was no better than the original, for Haas took a third strike.

It looked as though Sam Rice had at least a double coming to him when he opened the Nats' third with a long looper. Miller, however, went back and cut over toward center to snare the ball.

There was much glee in the stands when Brown slipped a third strike past Simmons when he opened the fourth frame.

For a moment, it looked as though Simmons had lost Bluege's liner in the sun in the home fourth, but the left fielder finally located the sphere and grabbed it.

***Cronin "Stops Show" in The Fifth.***

Joe Cronin "stopped the show," as the stage folks say, in the alien fifth. First he hustled in fast to toss out Miller, and then, in rapid order, he dashed over back of second to nail both Dykes and Boley on sensational stops and pegs.

Jimmy Dykes made a great try for Manush's foul in the fifth. He tried to stop when he reached the Macks' dugout, but skidded and went head first in it. Fortunately he was not hurt. Manush then walked, filling the bases. The catch, had Jimmy made it, would have retired the side. This put it up to Cronin, but his best was a pop to Bishop, near the right-field line.

Connie Mack has a unique method of numbering his athletes. Instead of tabbing them according to the order he figures to send them to the tee, as do the other teams, the Mack leader has them labeled according to the positions they play as designated by the scorers.

***Spencer Fools Johnson As Hitter.***

Judging from what he did yesterday, it looks as though Catcher Roy Spencer is going to fool his boss. The back stopper singled starting the fifth and doubled starting the seventh. This latter clout was turned into the run which broke the 1-all tie when followed by Myer's timely double over Simmons' head. Myer could have gotten three bases on his blow, but for the ground rule which limited all drives between the flagpole and the left-field line to doubles.

When Bishop singled with one dead in the ninth, he was the first Mackman to see base-life since the opening frame. His liner to center came after Jim Moore, up for Walberg, had lined out in the same sector.

Brown was given a great ovation when he gave way to Marberry with two dead in the ninth, showing that his fine effort was appreciated.

Grove, relieving Walberg, got off to a good start when he fanned Marberry, first to face him, starting the Nats' ninth. As Brown previously had fanned all of his three times up, the average of the Nat pitchers' batting was less than nothing.

***Cronin Fails to Deliver In Ninth.***

Myer, second to face Grove, coaxed his third walk of the day in the ninth, immediately stealing second. After fanning Sam Rice, the Mackian southpaw walked Manush, again giving Cronin a chance to get his name in big type in the papers. But the short-fielder failed to deliver.

As the tenth started, a dog came from nowhere out on the diamond. Joe Judge used his head in getting the animal off, tossing a ball toward the dugout which the caniene chased. There it was grabbed and escorted out of the park.

Fans breathed sighs of relief when Judge grabbed Bishop's liner as it was speeding by over his head. This ended the tenth and gave the Nats only one run to make up in their half instead of possibly two more, although having to score once in the home half, plenty big an order.

Harry Rice showed exceptional speed in beating out his intended sacrifice after Judge had singled opening the home tenth.

Dave Harris pinch-hit for Marberry with one dead and the sacks loaded in the Nats' tenth. He did not hit but he did almost as well, lofting to center deep enough to let Harry Rice come home with the tying run after the catch. Bluege also went from second to third on the play. This change brought "General" Al Crowder to the home hill.

## 32,000 WATCH NATS LOSE IN 11TH

### Crowder Is Victim of Rally After Brown Leaves Game.

Continued from Page 15.

honors in the fifth by personally throwing out Miller, Dykes and Boley and in the sixth Walberg went out on a fly to right, Bishop on a grounder to Judge and Haas on a fly to Manush. Cochrane, Simmons and Foxx were impotent in the seventh, the catcher popping to Myer and Judge disposing of the latter two. When Brown disposed of Miller and Dykes on grounders in the eighth and Boley on a fly, it marked 21 consecutive outs for Philadelphia without a man reaching base.

Although the Philadelphia attack was brought up abruptly by Brown after the first, the Nats fired another volley in the second which netted only two hits. Harry Rice made his first appearance in a Washington uniform with a single to center and advanced on Bluege's single to left. Spencer pushed both along with a sacrifice bunt but they were stranded when Walberg struck Brown out and Myer popped to Bishop.

***Walberg Holds Command.***

Walberg was in command in the third and fourth, allowing no hits. He retired Sam Rice on a fly to Miller, Manush on a pop foul and Cronin on a fly to Haas in the third, while Judge, Harry Rice and Bluege were fly-ball victims in the fourth.

The fifth found Washington hopes high again as they filled the bases, but no run resulted. Spencer led off with a single past third. Brown struck out for the second time and Myer walked for the second time. Sam Rice was tossed out by Bishop but a walk to Manush filled the bases with two out. Cronin, however, could only pop to Bishop. The sixth saw the tie still in force as Boley threw out Judge, H. Rice flied to Miller and Dykes threw out Bluege.

Despite his stretch of scoreless innings, Walberg was being solidly pounded by the Nats and they finally broke through in the seventh.

Spencer led off with his second hit, a double into the crowd in left. Brown struck out for the third time, but Buddy Myer became the momentary hero with a double to deep left which saw Al Simmons go down in a butterfly flutter as he made a futile attempt for a turning catch. Spencer scored with the run that gave the Nats a 2-1 lead. Harry Rice and Manush could not bring Myer home.

***Cronin Opens Eighth With Single.***

Bright prospects for adding to their advantage arose for the Nats in the eighth. Cronin opened with a screeching single to center and advanced on Judge's sacrifice bunt. He went to third as Harry Rice grounded to Foxx and there were two on base when Walberg walked Bluege. Spencer, however, could respond only with a pop to Bishop for the third out.

As the game wore into the ninth with the Nats on the head end of the 2-1 score, victory seemed imminent for them with Brown in such fine fettle. Jim Moore, a pinch hitter, was sent in to bat for Walberg starting the ninth as Manager Mack made a last bid to tie the score and he went out conventionally enough on a fly to H. Rice—the twenty-second man to go down in order before Brown's superpitching.

Then the cannonading started anew. Brown yielded his third hit of the game, a single to right field by Bishop. In a jiffy the tying run was across as Haas slammed out his second double of the game to center field and Mack's bid had been successful. Cochrane went out on a hard-hit fly to left field and Manager Johnson detected that Brown was weakening. Amid resounding ovations, the southpaw left the field with bowed head. Marberry assumed the pitching burden and disposed of Simmons on a fly to right for the third out.

***Rice's Error Places Miller on Third.***

The Nats could not answer this rally when they found Lefty Grove facing them in the ninth. Marberry was a strikeout victim but Myer lifted hopes with a walk. Sam Rice went out on strikes but there were two on when Manush also walked. Cronin terminated the treat by grounding to Boley who tossed to Bishop for a force-out.

Marberry remained on the mound as the game went into extra innings and Foxx was out on a pop foul to Bluege. Bing Miller, however, started a new threat with his single to right field and he galloped around to third as Sam Rice permitted the ball to roll through his legs. After Dykes had walked, Boley brought Miller home with the run that gave the Macks their 3-2 lead. Further damage was averted when Marberry struck out Grove and Bishop lined to Judge.

The Nats went down fighting, but not until they deadlocked the score in their half of the tenth. After Judge had opened with his single to right, Harry Rice was safe on a neat bunt down the third base line. The Mackmen who had climbed the heights of championship play with their stirring rallies then plumbed the depths in laughable fashion as Grove fielded Bluge's bunt, turned to toss to Dykes, only to find the latter prone on the ground after falling as he rushed in to make the play. When Grove finally did throw to first in an effort to head off Bluege, the toss was low and fate and Foxx dropped it anyway to make matters funnier and louder.

***Nats Score Only One Run.***

Out of this situation which found the bases full and none out, the Nats could score only one run when Pinch Hitter Harris's fly brought Judge home.

Then the eleventh which saw Crowder's poor performance. With Haas out on a fly to Rice, Cochrane delivered a single to right, Simmons responded with a single to center and Foxx pushed another to right which brought Cochrane home and put Simmons on third. When Myer went far in to right field for Miller's pop fly, Simmons scored easily with the second run of the inning. Grove made the game safe for the Athletics in the eleventh.

### CAMPOLO ARRIVES.

New York, April 14 (U.P.).—Victorio Campolo, Argentine heavyweight, arrived in New York today from Buenos Aires for a renewal of his championship campaign. Campolo denied that he had signed to meet Tommy Loughran, but declared he was willing to meet all rival aspirants for the title.

## VIRGINIA 11-10 VICTOR OVER HARVARD

### Sipley Is Cavalier Hero in Lengthy Slugfest.

Special to The Washington Post.

CHARLOTTESVILLE, Va., April 14.—Harvard's nine dropped another game on its Southern trip today, Virginia nosing out the Crimson 11 to 10, in a hectic contest that lasted more than three hours.

The Cavaliers registered ten runs off of four Harvard twirlers in the first four frames, but were held in check later by Ben Tichnor, giant right hander, who returned to the mound and twirled the last three innings.

***Brewer Pounded Off Hill in Sixth.***

Ward Brewer, on the mound for Virginia, held the Crimson to seven scattered hits in five innings, but weakened in the sixth, when Harvard pushed over five runs, and was succeeded by McGuire. Fletcher was called on to finish the game and checked a Crimson rally.

Sipley, Virginia's first baseman, had a perfect day at bat, with five hits, including a double, and stole four bases. Steinberg's drive over the left field fence was one of the longest seen here in years. In the ninth frame he raced to centerfield to pull down Bassett's fly for the feature catch of the game. Tichnor's home run in the sixth was responsible for three of Harvard's runs, while Bassett and Kiernan contributed triples.

| Harvard. | AB | H | O | A | Virginia. | AB | H | O | A |
|---|---|---|---|---|---|---|---|---|---|
| Mays,ss... | 5 | 2 | 1 | 1 | Dawson,rf. | 4 | 1 | 4 | 0 |
| M'Grath,cf | 5 | 2 | 2 | 0 | St'nberg,2b | 5 | 1 | 5 | 1 |
| Tich'r,p-lf | 4 | 2 | 2 | 1 | Pinder,3b.. | 5 | 2 | 1 | 2 |
| Wood,1b.. | 5 | 0 | 7 | 0 | Sipley,1b.. | 5 | 5 | 8 | 0 |
| Des'hes,3b | 5 | 3 | 1 | 1 | Bryant,cf.. | 3 | 1 | 2 | 0 |
| Bas'tt,lf-rf | 5 | 2 | 1 | 0 | Brewer,p.. | 4 | 2 | 0 | 0 |
| Kiernan,2b | 5 | 3 | 3 | 0 | Dent,ss.... | 3 | 1 | 0 | 4 |
| Lupian,rf.. | 1 | 0 | 0 | 0 | Charles,lf. | 2 | 0 | 0 | 0 |
| Page,p.... | 0 | 0 | 0 | 0 | McGuire,p. | 1 | 0 | 0 | 0 |
| Smith,p... | 1 | 0 | 0 | 0 | Fletcher,p. | 1 | 0 | 0 | 0 |
| Taylor,p... | 0 | 0 | 0 | 0 | Thomas,c.. | 2 | 0 | 4 | 1 |
| McCaf'y,lf | 2 | 0 | 1 | 0 | Gravatt,c.. | 1 | 0 | 2 | 0 |
| Sheldon,c. | 0 | 0 | 2 | 1 | | | | | |
| Batch'der,c | 3 | 0 | 7 | 1 | Totals. | 36 | 13 | 27 | 8 |
| *Devens.. | 0 | 0 | 0 | 0 | | | | | |
| Totals. | 41 | 13 | 24 | 6 | | | | | |

*Batted for Smith in fifth.

| | | | | | | | | | | |
|---|---|---|---|---|---|---|---|---|---|---|
| Harvard.. | 0 | 0 | 1 | 0 | 2 | 4 | 2 | 0 | 1 | —10 |
| Virginia.. | 2 | 4 | 1 | 1 | 0 | 3 | 0 | 0 | x | —11 |

Runs—Mays, McGrath (2), Tichnor (2), Wood (2), Desroches (2), Bassett, Dawson (2), Steinberg, Pinder, Sipley (3), Brewer, Dent (2), Thomas. Errors—Wood, Sheldon, Batchelder, Steinberg, Dent (2). Two-base hits—McGrath, Desroches, Sipley. Three-base hits—Bassett, Kiernan. Home runs—Tichnor, Steinberg. Struck out—By Tichnor, 4; by Smith, 2; by Page, 1; by Taylor, 1; by Brewer, 5; by McGuire, 1; by Fletcher, 1. First base on balls—Off Tichnor, 4; off Page, 2; off Taylor, 1; off Brewer, 6; off McGuire, 2. Sacrifices—Bassett, Dent, Thomas. Stolen bases—Wood, Desroches, Sipley (4), Brewer, Dent. Passed balls—Sheldon (2), Batchelder. Hit by pitched ball—By Brewer (Tichnor). Winning pitcher—Brewer. Umpire—Watt.

## Klein Hits 2 Homers; Giants Beat Phils, 9-5

Philadelphia, April 14 (A.P.).—Staging a late rally that smashed an early Philadelphia lead, the New York Giants defeated the Phillies, 9 to 5, today in the opening game of the season. A crowd of 20,000 filled Baker Bowl for the game.

Ace Elliott started on the mound for the Phils. Aided by two home runs by Chuck Klein, he held the lead until the seventh inning. Klein clouted a four-bagger in the third and another in the fifth. But Hughie Critz did some home run hitting for the visitors, placing a circuit clout in the middle of the seventh inning rally that drove both Elliotts, Ace and Jim, from the mound and netted the Giants five runs. A recruit, Frank Watt, finished for the Phils. Mel Ott completed the rout with a second Giant homer in the ninth.

Fred Fitzsimmons pitched a fair game for New York until lifted for a pinch hitter in the seventh. Joe Heving failed to last an inning and Bill Walker completed the game.

| New York. | AB | H | O | A | Phila. | AB | H | O | A |
|---|---|---|---|---|---|---|---|---|---|
| Critz,2b... | 4 | 1 | 6 | 0 | Friberg,2b. | 5 | 2 | 2 | 4 |
| Leach,lf.. | 5 | 3 | 1 | 0 | Bartell,ss.. | 4 | 1 | 3 | 2 |
| J.d'h'ty,rf | 5 | 2 | 2 | 0 | Klein,cf... | 4 | 2 | 3 | 0 |
| Terry,1b.. | 4 | 1 | 9 | 2 | Whitney,3b | 5 | 0 | 1 | 3 |
| Ott,cf.... | 4 | 2 | 1 | 0 | Arlett,rf.. | 4 | 2 | 2 | 0 |
| Jackson,ss | 4 | 1 | 2 | 2 | Lee,lf..... | 4 | 2 | 2 | 0 |
| Vergez,3b.. | 4 | 1 | 2 | 5 | Hurst,1b... | 2 | 0 | 7 | 0 |
| Hogan,c... | 2 | 2 | 3 | 2 | Davis,c.... | 4 | 1 | 7 | 1 |
| Fitz'ons,p. | 2 | 0 | 1 | 2 | H.Elliott,p | 3 | 0 | 0 | 0 |
| O'Farrell,c | 2 | 0 | 2 | 0 | J.Elliott,p | 0 | 0 | 0 | 0 |
| Heving,p.. | 0 | 0 | 0 | 0 | Watt,p..... | 0 | 0 | 0 | 0 |
| Walker,p.. | 1 | 0 | 0 | 0 | †Mallon.... | 0 | 0 | 0 | 0 |
| *Fullis.... | 0 | 0 | 0 | 0 | | | | | |
| †Leslie.... | 1 | 0 | 0 | 0 | Totals.. | 36 | 9 | 27 | 10 |
| Totals. | 38 | 14 | 27 | 13 | | | | | |

*Ran for Hogan in seventh.
†Batted for Watt in ninth.

| | | | | | | | | | | |
|---|---|---|---|---|---|---|---|---|---|---|
| New York.. | 0 | 0 | 1 | 1 | 0 | 0 | 5 | 0 | 2 | —9 |
| Philadelphia | 0 | 0 | 3 | 0 | 1 | 0 | 1 | 0 | 0 | —5 |

Runs—Critz, Leach, Lindstrom, Terry, Ott (2), Vergez, Hogan, Fullis, Friberg, Bartell, Klein (2), Arlett, Error—Friberg. Runs batted in—Lindstrom, Klein (3), Lee, Vergez, Critz (3), Jackson, Whitney, Ott (2). Two-base hit—Arlett. Home runs—Klein (2), Critz, Ott. Stolen base—Vergez. Double plays—Whitney to Friberg to Hurst; Friberg to Bartell to Hurst. Left on bases—Philadelphia, 8; New York, 2. First base on balls—Fitzsimmons, 2 (Ott, H. Elliott, 4; off J. Elliott, 1; off Watt, 1; off Heving, 1; off Walker, 1). Struck out—By Fitzsimmons, 3; by H. Elliott, 3; by J. Elliott, 1; by Walker, 1; by Watt, 2. Hits—Off H. Elliott, 10 in 6 1-3 innings; off Fitzsimmons, 7 in 6 innings; off J. Elliott, in 1-3 inning (pitched to three men); off Watt, 3 in 2 1-3; off Heving, 1 in none (pitched to 1 in seventh inning); off Walker, 4 in 3 innings. Winning pitcher—Fitzsimmons. Losing pitcher—H. Elliott. Umpires—Rigler, Clark and Pfirman. Time of game—2 hours and 4 minutes.

## Browns Show Class Beating Tigers, 7 to 3

St. Louis, Mo., April 14 (A.P.).—Playing like veterans, the revamped and youthful St. Louis Browns put over a successful season's opener here today by defeating the Detroit Tigers, 7-3, before a crowd of 7,000. The second inning was fatal for Detroit when Kress started with a walk. Bettencourt drove out a two-base hit, Kress scoring from first. Schulte singled to left, scoring Bettencourt. Stewart tripled, scoring Schulte, and then reached home on Levy's single.

Walter Stewart, who promises much for the new Browns, allowed the Detroit hitters only six hits. The performance of the St. Louis Americans, who have been an uncertain quantity because of a majority of new faces, surprised the opening day fans.

| Detroit. | AB | H | O | A | St. Louis. | AB | H | O | A |
|---|---|---|---|---|---|---|---|---|---|
| O.Walk'r,lf | 2 | 0 | 1 | 0 | Levey,ss... | 3 | 2 | 3 | 3 |
| Shiver,cf.. | 4 | 1 | 1 | 0 | Burns,1b... | 3 | 0 | 13 | 2 |
| Geh'ger,2b | 4 | 1 | 4 | 1 | Goslin,lf... | 4 | 1 | 1 | 0 |
| Alex'der,1b | 4 | 0 | 7 | 1 | Kress,3b... | 3 | 1 | 1 | 0 |
| M'M'ha,3b | 4 | 2 | 1 | 1 | Best'ne'r,rf | 3 | 2 | 2 | 0 |
| Dollack,rf. | 3 | 0 | 2 | 1 | Schulte,cf. | 3 | 1 | 3 | 0 |
| Akers,ss... | 2 | 0 | 4 | 3 | Melillo,2b.. | 3 | 2 | 0 | 4 |
| Schang,c... | 2 | 0 | 2 | 2 | Ferrell,c... | 4 | 0 | 4 | 2 |
| Whitehill,p | 2 | 0 | 1 | 4 | Stewart,p... | 4 | 3 | 1 | 4 |
| Sullivan,p. | 0 | 0 | 0 | 0 | | | | | |
| Hogsett,p. | 0 | 0 | 0 | 0 | Totals. | 30 | 12 | 27 | 14 |
| *Koenig.. | 1 | 1 | 0 | 0 | | | | | |
| Totals. | 31 | 6 | 24 | 13 | | | | | |

*Batted for Sullivan in eighth.

| | | | | | | | | | | |
|---|---|---|---|---|---|---|---|---|---|---|
| Detroit.... | 0 | 0 | 0 | 3 | 0 | 0 | 0 | 0 | 0 | —3 |
| St. Louis.. | 0 | 4 | 0 | 1 | 2 | 0 | 0 | 0 | x | —7 |

Runs—Walker, Shiver, Gehringer, Goslin, Kress (2), Bettencourt, Schulte, Melillo, Stewart. Errors—McManus, Akers (2). Runs batted in—Bettencourt, Schulte (2), Stewart, Levey (2), Melillo, Gehringer, McManus, Dollack. Two-base hit—Bettencourt, McManus, Koenig. Three-base hit—Stewart. Stolen base—Levy. Sacrifices—Melillo, Levy (2), Bettencourt. Double plays—Schang to Akers, McManus to Alexander, Stewart to Levey to Burns. Left on bases—Detroit, 2; St. Louis, 6. First base on balls—Off Whitehill, 2; off Sullivan, 1; off Stewart, 1. Struck out—By Whitehill, 3; by Stewart, 4. Hits—Off Whitehill, 11 in 6 innings; off Hossett, 1 in 1 inning; off Sullivan, 0 in 1 inning. Losing pitcher—Whitehill. Umpires—Geisel, Moriarty and Hildebrand. Time of game—1 hour 41 minutes.

### Virginia, 11; Harvard, 10.
### Virginia Military Institute, 5;

## V. P. I. PLAYS CAROLINA TODAY

### Murden Will Pitch for Goblers in Season Opener.

Special to The Washington Post.

BLACKSBURG, Va., April 14.—V. P. I.'s nine will face University of North Carolina batsmen here tomorrow in the opening game of Polytech's fifty-fifth baseball season. The tilt is to be the first battle of a belated spring sports season that calls for almost 50 contests within a month.

The Gobbler team will play without Reggie Mapp, cocaptain and pitching ace, who is ill in a Roanoke hospital pending a minor operation which is expected to keep him from the field at least half of the season. In his place George Kircher, veteran little strategist of Poly nines, is expected to send Lloyd Murden to the mound against the Tarheels. Murden holds a record on the mound that challenges Mapp's achievement of an even dozen wins in the past twelve games in which he has pitched. The big blonde right-hander was out of the game most of the 1930 season, but hung up an unrivaled list of wins his sophomore year, including a no-hit, no-run performance against North Carolina State.

***Few Veterans on Team.***

In other positions on the team, Kircher will send against the Carolinians only two players who had a hand in trimming the visitors in the opening tussle here a year ago. Nelson Bibb, cocaptain with Mapp, will play second base, and Johnny Nicholas, another veteran of two seasons, will be back at short stop. Bob Fisher edged up in the race for Bird Hooper's place at first base to cop the assignment ahead of Gene Brown and Reg Sutton. Hans Wagner or Bob Allebaugh will get the third base job.

A new outfield trio includes Benny Palmer, from the 1930 freshman team, and Sam Harwick and Ray Barnard, who had utility roles last year. This combination lacks the experience of Kircher's great 1930 ball hawks, but is fairly fast and packs a wallop at the plate.

With only a remnant of his 1930 pennant winners on hand and his pitching ace lost for at least half the season, Kircher, the perennial optimist of V. P. I.'s coaching staff, is planning a real scrap for another Tri-State title. In the Tarheels his new team will face one of the league leaders. Game time is 4 o'clock.

## Virginia Cub Trackmen Beaten by Woodberry

Special to The Washington Post.

Woodberry Forest, Va., April 14.—conceding 9 points by default of the pole vault, the University of Virginia freshmen track team went down in defeat before Woodberry Forest in the season's opener for the local outfit, by a margin of 3 points, with the final count standing, Woodberry, 59; Virginia, 56.

Each event was hotly contested, and at no point through the afternoon was either team more than 4 points ahead. With 10 points each, Gwynn, of Woodberry, and Antrim and Coles, of Virginia, tied for high scoring honors. Gwynn checked in with a time of 10 flat in the century and 21 4-5 in the furlong. Antrim covered the 120 high hurdles in 16 2-5 seconds, and the 200 low hurdles in 25 9-10, while Coles heaved the 12-pound shot 50 feet 11½ inches and captured first place in the discus with a toss of 120 feet 4 inches. The freshmen captured eight first places, while Woodberry took four.

## Keswick Club Stages Annual Hunter Trials

Special to The Washington Post.

Charlottesville, Va., April 14.—The 1930-31 hunting season of the Keswick Hunt Club will officially end tomorrow with the annual hunter trials, to be held at Clover Hill, home of E. H. Joslin, about two miles from Keswick. The trials will be followed by a big barbecue, given primarily for farmers and residents of the community over whose lands the Keswick hounds have hunted for the past six months.

Three classes are on the day's program—for lightweight hunters, middleweight and heavyweight hunters and ladies' hunters. Silver plates, donated by the Hunt Club, will be awarded the winners of first and second places in each event. Practically every member of the Hunt Club will enter one or more horses in the trials, inaugurated last year for the first time in the history of the organization.

The sporting set of Albemarle and adjoining counties is expected to be well represented at the trials and at the barbecue. The first class in the trials will start at 10 o'clock. The entries in each event will be sent over the course singly and will be judged on their manenrs, pace, form and other requisites necessary in a good hunter. The lightweight hunters will carry up to 165 pounds and the middleweight and heavyweight hunters up to 200 pounds. Hunting costume is requested, but not required.

The barbecut, which will immediately follow the finish of the class for ladies' hunters, will be held at the horse show grounds and will probably get under way between 1:30 and 2 o'clock.

### EVA GUDE LEADS.

Miss Eva Gude, of the Convention Hall team, won the first block of her special match with Miss Reva Banks, of the Boulevard team, last night at the Arcadia, securing a five-game total of 500 to her opponent's 461. The second and concluding block will be rolled next Tuesday night at the Boulevard alleys. The winner rolled in the order given games of 89, 111, 95, 91 and 114, and Miss Banks registered 102, 87, 84, 93 and 95.

### COMMERCE CLUB DRILLS.

Candidates fro the Department of Commerce colored baseball team will report to Fred L. Slade, manager, today at 5 p. m., at Four and One-Half street and Missouri avenue, on Diamond No. 2.

RITE-HITE GOLF TEES
Per Hundred 25c
GARRISON'S
"The House of Novelties"
1215 E STREET N.W.

## Alexandria Sports

ALEXANDRIA, Va., April 14.—Fifteen baseball games will be played by the Southern Railway tossers up to July 25, it was announced today by Manager Theodore Beach. Twenty-two players will be carried on the squad and all games will be played on week days. Director Beach also stated his club would make many road trips this season.

"Slim" Giles, veteran baseball player, formerly a star minor leaguer in West Virginia and later with the Old Dreadnaughts of this city, will probably coach the team. Giles lead the American Legion Juniors, of 1929 to a State championship as coach.

The schedule for the team follows: April 18, Army Medicos, away; 25, Fort Washington, away; May 2, Fort Myer, away; 9, Majestic A. C., home; 16, White Oak, Fredericksburg, Va., away; 30, Fredericksburg Elks, two games, away; June 6, Hyattsville, South Methodists, away; 13, Warfenton, away; 20, Fort Washington, home; 27, Army Medicos, home; July 4, Culpeper All-Stars, two games, away; 11, Fort Myer, home; 18, Fort Royal All-Stars, away; 25, Spencer M. Co. Team, away.

Players with the Southern nine this season will be Darnell, Jim Moore, B. Moore, Hamilton, Langford, Endicott, Miller, Latham, Giles, Ludlow, Fairfax, Pierce, Kite, Hummer, Godfrey, Gentry, Toombs, Donald, Davis, Partlow, O'Conner and Brenner. The mound duties will be taken over by Jimmy Moore, late St. Mary's star, Godfrey, of the Hume Springs nine and Gentry, who pitched for the Southern boys last year. Russ Kidwell and Hamilton will don the mask and mit.

Manager Theodore Beach, of the Nation-Wide Stores Team, is hunting for a pitcher. He requested any hurler interested in playing with his team to phone him at Alexandria 1509-J, between 6 and 8 p. m.

The Nation-Wide Team will oppose the Clover-A. C. on Haydon's Field tomorrow at 4:30 o'clock. Other games listed are Alexandria High, pending for Saturday, and the Jefferson A. C. at Clarendon, Va., on Sunday.

Yesterday the Nation-Wide Team defeated the St. Paul's Club, 8 to 0. Joe Garvey and Simpson pitched for the locals. Mendelson and Jack Moore hit home runs.

Sam de Vaughan, manager of the Cardinal Athletic Club, hopes to have the boys begin active preparation for the 1931 campaign this week. The Cardinals will probably open their season on Haydon's Field on April 26.

Bill Schwartz, Alexandria's leading light-heavyweight boxer, will trek to Richmond this week for a match against Ad Stone, boxer from North Carolina. Schwartz is in great shape and hopes to defeat his opponent. The Alexandria boxer is working out daily in Frankie Mann's stable in Washington.

Marshall Baggett, Alexandria boy, who is a senior at William and Mary College, at Williamsburg, Va., is enjoying one of his best years at the cinder path sport.

In Saturday's track meet with V. M. I., the Alexandria youth established a new mark for the 120 high hurdles, when he raced the distance in 16 seconds. Baggett easily copped the event from his opponent. The Alexandria trackman also won the 220 low hurdles in the fast time of 25.7.

The record smashed by Baggett had been standing at the Williamsburg school since 1922. In the V. M. I. meet the local lad was the only double winner. According to reports emanating from Williamsburg, it is understood Baggett will carry the school's colors in the Penn Relays in Philadelphia this spring.

Baggett was captain of the Alexandria High School Track Team in 1924-25. He also captained the Indians last season and besides running the hurdles, turned in a quarter-mile in 50 seconds.

## Tribe Downs Chisox, 5-4, Behind Ferrell

Cleveland, April 14. (A.P.)—The Cleveland Indians rallied for two runs in the eighth inning today to nose out the Chicago White Sox, 5 to 4, before a record opening-day crowd of 25,162. Wesley Ferrell, who won 25 games last year, pitched the victory.

| Chicago. | AB | H | O | A | Cleveland. | AB | H | O | A |
|---|---|---|---|---|---|---|---|---|---|
| Blue,lf... | 3 | 1 | 3 | 0 | Burn'h,3-2b | 5 | 1 | 3 | 2 |
| Simons,cf.. | 3 | 1 | 2 | 0 | Fonseca,1b. | 4 | 3 | 16 | 0 |
| Reyn'ds,rf | 3 | 2 | 1 | 0 | Averill,cf.. | 3

# STOCK PRICES CLOSE 1 TO 5 POINTS LOWER

## Several Important Issues Drop Below Records for Year or Longer.

New York, April 14 (A.P.).—The stock market took one step forward and several steps backward today. Opening with a rally that promised a short squeeze, it turned downward before noon and preferred the lower trend throughout the rest of the day, closing with net losses of 1 to 5 points. The turnover was 1,900,000 shares and trading was very dull in the last hour.

Electrical equipment, chemical and amusement issues offered the least resistance to selling, although steels, rails, oils and utilities caught up with those groups toward the close. Tobaccos moved ahead for a time, but had to meet profit-taking. Automobile shares, under the strong leadership of General Motors, were firm.

New lows for the year or longer were made by Baldwin, Westinghouse, Armour of Illinois preferred, Goodrich, Southern Railway, Lackawanna and the Frisco. U. S. Steel, Bethlehem, Radio, American Smelting, Standard Oil of New Jersey, Consolidated Gas, International Telephone, North American and American Water Works were down 1 to 1¾ net.

### General Electric Breaks.

General Electric broke 2 points on selling supplied by an unofficial estimate that first quarter dividends had not been earned by a small margin, the first time in years that such a situation has confronted the company. Bookings and billings were said to be off about 33 per cent from the same period of 1930.

American Telephone's report on results for the initial three months revealed a gain in net income of more than 11 per cent over last year's corresponding quarter. The increase was supplied by larger dividend receipts, for telephone revenues were virtually unchanged. The system suffered a net loss of 38,500 phones, but installations in March gained 2,500, which was regarded as significant.

The market was probably more interested in President Grace's comment on Bethlehem earnings than in other proceedings at the stockholders' meeting. Mr. Grace said preferred dividends had been covered in the first quarter and that a small balance probably remained for the common. Final figures will be announced in another fortnight. Current operations of the company are at 50 per cent of capacity.

### Effect of Spain's Upset.

King Alfonso's departure from the Spanish scene was without visible effect, except in the exchange market where the peseta again slumped. Bankers did not disclose whether the recent stabilization credit had yet been used, but it was pointed out that that grant was in the nature of a private transaction between foreign banks, including an American syndicate and the Bank of Spain.

The drop of more than 11,000 cars in freight loadings for the week ending April 4, as compared with the previous week, was larger than had been expected and did not speak particularly well for the seasonal movement of goods. Another unsatisfactory bit of statistical information was the preliminary estimate that crude oil production had risen rather substantially.

Foreign exchanges were mixed. The peseta dropped half a cent but held above the year's low. Dutch Guilders reacted. The French franc, sterling and the German mark were firm.

## LOCAL PRODUCE MARKET.

BUTTER—One-pound prints, 34@35; tub, 32½@33½.

POULTRY—Alive: Turkeys, young, toms and hens, 32@33; old toms, 28; winter chickens, 30@33; fowls, heavy, 24@25; small, 22@23; spring broilers, 37@40; Leghorn fowls, 20; roosters, 12@14; ducks, 15; keats, young, 75@80; old, 40. Dressed: Turkeys, young, 38@40; old, 34@35; spring broilers, 45; winter chickens, 38@40; fowls, heavy, 27@28; small, 25@26; Leghorns, 22@23; ducks, 24@25; roosters, 15@16; keats, young, 80@90; old, 50.

EGGS—Hennery, 20; current receipts, 19.

CALVES—Top grade, 4.50@8.50.

SPRING LAMBS—12.

APPLES—Bushel baskets: Truck receipts, light; supplies, light; demand, moderate; market, steady. Virginia, U. S. No. 1, 2½ inches up, Winesaps, 2.00@2.25, few higher; Lowrys, 2.00@2.25. Boxes: Supplies, moderate; demand, moderate; market, steady. Washington, medium to large sizes, extra fancy, Delicious, 2.75@3.00; Winesaps, 2.35@2.50.

ASPARAGUS—Supplies, moderate; demand, light; market, about steady. California, dozen-bunch crates, green, very large size, 3.50@4.00; large size, 3.25@3.50; small size, 2.50@3.00; South Carolina, dozen-bunch crates, green, large size, 2.50@3.00, few higher; medium size, 2.00@2.50, few higher; small size, 1.50@2.00.

CABBAGE—Supplies, moderate; demand, moderate; market, steady. Florida, 1½-bushel hampers, pointed type, 1.10@1.25; South Carolina, 1½-bushel hampers, pointed type, 1.25; Texas, Western lettuce crates, round type, 1.50@1.75, few 2.00.

CELERY—Supplies, moderate; demand, light; market, dull. Florida, 10-inch crates, individually washed and precooled, 3-4 dozen, 2.50; 6-8 dozen, 3.00@3.25.

LETTUCE—Supplies, moderate; demand, moderate; market, steady. Arizona, crates, Iceberg type, 4-5 dozen, best, 3.00@3.25, few higher; poorer, 2.50.

ONIONS—Supplies, moderate; demand, moderate; market, steady. Michigan and Ohio, 50-lb. sacks, yellows, U. S. No. 1, 70@80; small size, fair condition, 60@65; sprouted, lower.

POTATOES—Supplies, moderate; demand, moderate; market, steady. Maine, Green Mountains, U. S. No. 1, 150-lb. sacks, 3.60@3.75; 120-lb. sacks, mostly around 2.75; New York, 150-lb. sacks, round whites, U. S. No. 1, 3.25; New Brunswick, Canada, No. 1, 100-lb. sacks, Green Mountains, 2.50; 90-lb. sacks, Cobblers, 2.00@2.10; Idaho, 100-lb. sacks, Russet Burbanks, U. S. No. 1, 2.65@2.75. New stock: No car-lot arrivals, no cars on track; supplies, moderate; demand, light; market, about steady. Florida, double-head barrels, Spaulding Rose, U. S. No. 1, 8.00@8.50.

STRAWBERRIES—Supplies, moderate; demand, moderate; market, steady. Florida, various varieties, pony refrigerators, 35@40, few higher; poorer, 20@25 per quart, 20 per pint; 24-pint crates, best, 15; poorer, 7 per pint.

TOMATOES—Supplies, moderate; demand, moderate; market, dull. Florida, 6s, ripes and turning, wrapped, truck receipts, fancy count, 4.25; choice count, 3.25; Mexico, lug boxes, ripes and turning, wrapped, 4.00@4.25.

CUCUMBERS—Supplies, moderate; demand, moderate; market, weak. Ohio, hothouse stock, baskets, fancy, 24s-26s, 3.25@3.50; No. 1, 2.50@2.75; No. 2, 1.50@2.00.

ORANGES—Supplies, moderate; demand, moderate; market, steady. Florida, boxes, all sizes, 3.50@4.25.

GRAPEFRUIT—Supplies, moderate; demand, moderate; market, steady. Florida, boxes, all sizes, 2.35@3.00.

PEPPERS—Supplies, light; demand, moderate; market, steady. Florida, pepper crates, fancy, 5.25@5.50, few express receipts higher.

CARROTS—Supplies, moderate; demand, light; market, steady. Texas, Western lettuce crates, 2.50.

SNAP BEANS—Supplies, moderate; demand, moderate; market, steady. Florida, bushel hampers, green, flat type, 3.25@3.50; poorer, 2.00@2.50.

CAULIFLOWER—Supplies, moderate; demand, moderate; market, about steady. California, pony crates, mostly around 2.00.

SPINACH—Supplies, liberal; demand, light; Texas, market, steady; bushel baskets, Savoy type, 90@1.00; Virginia, Norfolk section, market, slightly weaker; bushel baskets, 35@50.

KALE—Supplies, moderate; demand, moderate; market, steady. Virginia, Norfolk section, bushel baskets, 65@75.

COLLARDS—Supplies, moderate; demand, moderate; market, steady. Virginia, Norfolk section, bushel baskets, 40@65.

TURNIP GREENS—Supplies, moderate; demand, moderate; market, steady. Virginia, Norfolk section, bushel baskets, mostly around 75.

SQUASH—Supplies, light; demand, moderate; market, steady. Florida, bushel hampers, yellow crook necks, fair quality and condition, 2.50.

EGGPLANT—Supplies, light; demand, moderate; market, steady. Cuba, pepper crates, 4.00@4.50.

RADISHES—Supplies, moderate; demand, moderate; market, steady. South Carolina, bushel hampers, mixed car, 1.50.

## FOREIGN MONEY MARKET.

London, April 14 (A.P.).—Bar silver, 13⅛d per ounce. Money, 2⅜ per cent. Discount rates—Short bills, 2⅛ per cent; 3 months, 2⅜ per cent.

# NEW YORK STOCK EXCHANGE TRANSACTIONS OF YESTERDAY

| Sales in hundreds. | | High | Low | Last | Chg. | Bid |
|---|---|---|---|---|---|---|
| | **A** | | | | | |
| 3 | Abitibi P & P | 8½ | 7⅞ | 8½ | + ⅞ | 8 |
| 9 | Adams Express (1.60) | 20⅛ | 19⅞ | 19⅞ | ... | 19½ |
| 1 | Adams Millis (2) | 29¼ | 29¼ | 29¼ | — ¼ | 29 |
| 2 | Advance Rume new | 8½ | 8⅛ | 8½ | + ½ | 8 |
| 1 | Ahumada L | ½ | ½ | ½ | + ¼ | ⅜ |
| 150 | Air Reduc (4½b) | 93½ | 87 | 87¾ | — 4⅝ | 87¾ |
| 1 | Air Way E Ap | 6⅝ | 6⅝ | 6⅝ | — ⅛ | 6½ |
| 244 | Alaska Juneau (.40) | 14 | 12¾ | 13⅛ | — ½ | 13⅝ |
| 12 | Alleghany | 8⅛ | 8¼ | 8⅜ | — ⅜ | 8¼ |
| 4 | Alleg pf $30 ww (3½) | 43 | 40 | 43 | + 1¾ | 42 |
| 2 | Alleg pf $40 ww (3½) | 39¾ | 39½ | 39¾ | — 1¼ | 37 |
| 69 | Al Chem & Dye (6) | 138 | 132⅞ | 134¼ | — 3¼ | 134 |
| 9 | Allis Ch Mfg (2) | 33 | 32¼ | 32½ | ... | 32¾ |
| 1 | Alpha P Cem (1) | 14½ | 14½ | 14½ | — ¾ | 14 |
| 3 | Amerada (2) XD | 18¾ | 18½ | 18½ | — ½ | 18¼ |
| 10 | Am Bank N pf (3) AS (z) | 64¾ | 64¾ | 64¾ | ... | 64⅜ |
| 1 | Am Beet Sug | 4 | 4 | 4 | ... | 3¾ |
| 1 | Am Brake Shoe (2.40) | 31½ | 31½ | 31½ | — ½ | 31⅝ |
| 2 | Am Brown B El | 8 | 8 | 8 | ... | 8 |
| 191 | Am Can (4) | 125 | 122¾ | 123 | — ⅞ | 122⅞ |
| 1 | Am Car & Fdy (3) | 30 | 30 | 30 | ... | 29 |
| 2 | Am Chain (2) | 29 | 28¼ | 28¼ | — ⅜ | 28 |
| 5 | Am Chicle (3b) | 48 | 47¾ | 48 | — ⅜ | 47 |
| 9 | Am Coml Al | 8½ | 8¼ | 8¼ | — ½ | 8½ |
| 1 | Am Europ | 28½ | 28½ | 28½ | — ¼ | 28¼ |
| 637 | Am & For Pow | 42⅝ | 39⅝ | 40 | — 1⅝ | 39½ |
| 1 | Am & F P $6 pf (6) | 84 | 84 | 84 | — 1 | 83½ |
| 2 | Am & F P $7 pf (7) | 99¼ | 99 | 99 | ... | 98¾ |
| 2 | Am Hawaii S S | 7 | 7 | 7 | + ½ | 6½ |
| 5 | Am Hide & Leather | 7⅞ | 7 | 7 | ... | 7 |
| 1 | Am Hide & Leather pf | 25 | 25 | 25 | — ½ | 24½ |
| 4 | Am Home Prod (4.20) XD | 61 | 60⅝ | 60½ | + ⅝ | 60⅝ |
| 2 | Am Ice (3) | 29½ | 29½ | 29½ | ... | 29¾ |
| 2 | Am Ice pf (6) | 75 | 75 | 75 | ... | 72 |
| 17 | Am Internat | 19⅝ | 18½ | 18½ | — ½ | 18½ |
| 2 | Am-La France & F | ⅜ | ⅜ | ⅜ | ... | ⅜ |
| 3 | Am Loco (2) | 23⅞ | 23 | 23 | — 1¼ | 23 |
| 94 | Am Mach & F (1.40) | 38⅞ | 36½ | 36⅝ | — 1⅝ | 36½ |
| 2 | Am Mach & Met | 4⅛ | 4⅛ | 4⅛ | ... | 4⅛ |
| 60 | Am Nat Gas pf (7) AS (z) | 17½ | 17 | 17½ | + 1¼ | 17 |
| 40 | Am News (3½b) AS (z) | 51 | 50⅝ | 51 | + 1½ | 50½ |
| 11 | Am Pow & Lt (1a) | 53⅝ | 51⅝ | 51⅝ | — 1⅝ | 51 |
| 1 | Am P & Lt 6% pf (6) | 101⅞ | 101⅞ | 101⅞ | ... | 100 |
| 2 | Am P & L pf A stp (5) | 84⅞ | 84⅞ | 84⅞ | + ⅛ | 84½ |
| 64 | Am Rad St San (1) | 17⅛ | 17 | 17⅛ | + ⅛ | 17 |
| 1 | Am Repub | 7⅞ | 7⅞ | 7⅞ | + ⅛ | 7½ |
| 34 | Am Roll Mill | 32⅝ | 30⅞ | 30⅞ | — 1⅛ | 30⅞ |
| 5 | Am Safety Raz (3) | 54⅝ | 54½ | 54½ | ... | 54 |
| 24 | Am Smelt & R (4) | 48⅞ | 46⅞ | 46½ | — 1½ | 46½ |
| 1 | Am Smelt pf (7) | 135 | 135 | 135 | — 1½ | 132 |
| 3 | Am Smelt 2d pf (6) | 99½ | 99½ | 99½ | — ⅛ | 99⅝ |
| 2 | Am Snuff (3) | 40¼ | 40¼ | 40¼ | — ¾ | 40 |
| 1 | Am Sol & C pf | 5 | 5 | 5 | — ½ | 5 |
| 1 | Am Steel Fdrs (3) | 23 | 23 | 23 | ... | 22¼ |
| 1 | Am Sugar Ref (5) | 54¼ | 54¼ | 54¼ | + ¾ | 54 |
| 1 | Am Sugar pf (7) | 105⅛ | 105⅛ | 105⅛ | + ⅛ | 105 |
| 25 | Am Sumat Tob | 9⅝ | 8 | 8¾ | + ⅛ | 8¾ |
| 96 | Am Tel & Tel (9) | 193 | 188¼ | 190 | — ½ | 189½ |
| 35 | Am Tob (6b) | 128⅜ | 126½ | 126½ | ... | 126 |
| 2 | Am Tob pf (6) | 129¼ | 129¼ | 129¼ | + ⅛ | 129¼ |
| 162 | Am Tob B (6b) | 132 | 128⅜ | 129 | — ⅞ | 129 |
| 1 | Am Type Fdrs (8) | 95 | 95 | 95 | — 1 | 95 |
| 62 | Am Wat Wks (3) | 66⅝ | 63⅛ | 63⅛ | — 1½ | 63⅝ |
| 1 | Am Woolen | 9⅛ | 9⅛ | 9⅛ | + ⅛ | 9 |
| 3 | Am Wool pf | 36½ | 36 | 36 | — ⅜ | 35½ |
| 1 | Am Wtg P ctf | 2½ | 2½ | 2½ | ... | 2½ |
| 3 | Am Zinc L & S | 5⅜ | 5¼ | 5¼ | — ⅜ | 5¼ |
| 81 | Anaconda (1.50) | 35 | 33½ | 33¾ | — ⅝ | 33½ |
| 1 | Anchor Cap (2.40) | 29 | 29 | 29 | + ¼ | 28¾ |
| 1 | Anchor Cap pf (6½) | 99 | 99 | 99 | + ¼ | 96 |
| 3 | Archer-Dan M | 12½ | 12⅜ | 12⅜ | + ¼ | 12⅛ |
| 75 | Armour Del pf (7) | 43½ | 38½ | 41 | — 3 | 41 |
| 91 | Arm of Ill A | 2⅛ | 2 | 2 | — ¼ | 2 |
| 13 | Arm of Ill B | 1⅝ | 1½ | 1½ | ... | 1½ |
| 14 | Armour of Ill pf | 17¾ | 16½ | 16½ | — 1¼ | 16¼ |
| 1 | Arnold Const | 6½ | 6½ | 6½ | ... | 6¼ |
| 35 | Assd App Ind (2a) | 12⅝ | 11⅝ | 11⅝ | — 1¼ | 11½ |
| 24 | Assd Dry Gds (2½) | 26 | 24⅞ | 24⅞ | — ½ | 24⅞ |
| 10 | Atch T & S F (10) | 175½ | 173 | 173 | — 2½ | 172½ |
| 2 | Atl Coast Line (10b) | 97½ | 97½ | 97½ | — ½ | 97 |
| 9 | Atlantic Ref (1) | 19½ | 18⅞ | 18⅞ | — ¼ | 18½ |
| 10 | Atlas Pow pf (6) AS (z) | 97 | 97 | 97 | ... | 96 |
| 168 | Auburn Auto (4a) | 295½ | 283 | 287 | — 5½ | 286 |
| 9 | Aviation Corp | 4⅜ | 4⅜ | 4⅜ | — ¼ | 4½ |
| | **B** | | | | | |
| 174 | Baldwin Loc (1¾) | 21¾ | 19⅝ | 20 | — 1¾ | 19⅞ |
| 100 | Bald Loco pf (7) AS (z) | 97 | 97 | 97 | — 1 | 97 |
| 14 | Balt & Ohio (5) | 70¾ | 69⅝ | 70¼ | — ¼ | 70 |
| 120 | Bamberger pf (6½) AS (z) | 103¼ | 102⅛ | 102⅛ | — ⅜ | 101¼ |
| 39 | Barnsdall A (1) XD | 11 | 10⅝ | 10⅝ | — ⅝ | 10⅝ |
| 6 | Beatrice Cr (4) | 79 | 78¼ | 78⅜ | — ⅝ | 77½ |
| 4 | Belg N Ry ptc pf (5.51f) | 80½ | 79¼ | 79¼ | ... | 79¼ |
| 142 | Bendix Avia (1) | 22¼ | 21⅛ | 21⅛ | ... | 21¼ |
| 4 | Best & Co (2) | 43 | 42½ | 42½ | + ¾ | 42½ |
| 190 | Bethlehem St (6) | 53⅜ | 51⅛ | 51⅛ | — 1¼ | 51⅛ |
| 1 | Beth St 7% pf (7) | 120 | 120 | 120 | ... | 119¾ |
| 8 | Blaw Knox (1½) | 25¼ | 24½ | 24½ | — ½ | 24½ |
| 25 | Bohn Alum (1½) | 39¾ | 37½ | 37½ | — 2¼ | 37¼ |
| 46 | Borden (3) | 73½ | 72¼ | 72¾ | — ⅝ | 72⅝ |
| 52 | Borg-Warner (1) | 26½ | 25½ | 25⅝ | — ⅝ | 25⅞ |
| 100 | Botany C M "A" AS (z) | 2¼ | 2¼ | 2¼ | ... | 2¼ |
| 98 | Briggs Mfg (1¾b) | 20¼ | 19⅛ | 19¼ | — ¾ | 19¼ |
| 3 | Bklyn-Man Tr (4) | 66¾ | 66 | 66 | — ¼ | 66 |
| 5 | Bklyn Un Gas (5) | 115½ | 115½ | 115½ | — ½ | 114½ |
| 1 | Bruns T & Ry | 6¼ | 6¼ | 6¼ | + ⅛ | 6⅛ |
| 7 | Bucyrus-Erie (1) | 17½ | 17¼ | 17¼ | ... | 17⅛ |
| 2 | Bucyrus-Erie cvt pf (2½) | 29¾ | 29¾ | 29¾ | ... | 29½ |
| 10 | Bucyrus-E 7% pf (7) AS (z) | 113½ | 113½ | 113½ | + ½ | 113 |
| 1 | Budd Mfg | 4¼ | 4¼ | 4¼ | + ⅛ | 4¼ |
| 3 | Budd Wheel (1) | 10⅛ | 10 | 10 | ... | 10 |
| 3 | Bullard Co | 15 | 14½ | 14½ | — ⅛ | 14½ |
| 2 | Bulova Watch (1½) | 13⅝ | 13 | 13⅝ | + ⅜ | 13⅝ |
| 20 | Burns Bros pf AS (z) | 39⅞ | 39⅞ | 39⅞ | — ⅛ | 39½ |
| 4 | Burr Add Mach (1½b) | 27⅝ | 27½ | 27½ | — ¼ | 27⅜ |
| 2 | Bush Term (2½) | 25 | 25 | 25 | ... | 24¾ |
| 180 | Bush T 7% deb (7) AS (z) | 102 | 102 | 102 | ... | 102 |
| 3 | Butte Cop & Z | 1¾ | 1¾ | 1¾ | ... | 1¾ |
| 7 | Butterick | 15½ | 15 | 15 | ... | 14¾ |
| 93 | Byers Co | 52½ | 48⅝ | 49⅝ | — 1⅛ | 49¼ |
| | **C** | | | | | |
| 3 | Calif Pack (2) | 36 | 36 | 36 | — ⅜ | 35½ |
| 1 | Calumet & Ariz | 38¾ | 38¾ | 38¾ | ... | 38¾ |
| 11 | Calumet & Hec | 8⅞ | 8¾ | 8⅞ | ... | 8¾ |
| 2 | Campbell Wy (1) | 13 | 13 | 13 | ... | 13 |
| 6 | Canada Dry G Ale (3) | 37 | 36¼ | 36¼ | — ¼ | 36 |
| 19 | Canad Pac (2½) | 39⅛ | 38⅛ | 38⅛ | — ⅝ | 38⅛ |
| 3 | Cannon Mills (1.60) | 22⅝ | 22¼ | 22¼ | + ¼ | 22⅛ |
| 4 | Cap Admin A | 15⅜ | 15⅜ | 15⅜ | + ½ | 15¼ |
| 530 | Case (J I) (6) | 103¾ | 97¼ | 97¼ | — 4 | 97¼ |
| 61 | Caterpil Trac (4b) | 39⅞ | 35½ | 36⅝ | — 3¼ | 36 |
| 51 | Celotex Co pf AS (z) | 33 | 32 | 32 | — 1 | 27½ |
| 2 | Central Ag (1½) | 22½ | 22½ | 22½ | — ½ | 22 |
| 3 | Cerro de Pas (1½) | 22¾ | 22¼ | 22¼ | — ¼ | 22¼ |
| 2 | Certain-teed | 5⅞ | 5⅛ | 5½ | ... | 5¼ |
| 15 | Checker Cab | 13¾ | 13 | 13 | — ⅛ | 13 |
| 14 | Ches & Ohio (2½) | 40⅞ | 40⅛ | 40⅛ | — ⅛ | 40 |
| 5 | Ches Corp (3) | 43¾ | 43¼ | 43¼ | — ⅜ | 43 |
| 1 | Chicago & Alton pf | ⅞ | ⅞ | ⅞ | ... | ⅝ |
| 18 | Chicago Gt West pf (1½h) | 25¾ | 25 | 25 | ... | 23¾ |
| 1 | Chi M St P & P | 6 | 6 | 6 | + ¼ | 6 |
| 1 | Chi M St P & P pf | 9⅞ | 9½ | 9⅞ | + ⅛ | 9½ |
| 6 | Chi & N W (4) | 35¼ | 34⅞ | 34⅞ | — ⅛ | 34⅞ |
| 7 | Chi Pneu Tool | 10½ | 10¼ | 10¼ | ... | 10¼ |
| 1 | Chi Rk Is & P (5) | 51 | 51 | 51 | — 1 | 51 |
| 1 | C, R I & P 7% pf (7) | 98¼ | 98¼ | 98¼ | — ¾ | 98 |
| 5 | Childs Co (2.40) | 25½ | 25 | 25 | ... | 24⅞ |
| 378 | Chrysler (1) | 23⅞ | 22½ | 22⅞ | ... | 22¾ |
| 2 | City Ice & F (3.60) | 35 | 35 | 35 | ... | 34⅛ |
| 20 | City I & F pf (6½) AS (z) | 88 | 88 | 88 | — ¼ | 87¼ |
| 4 | City Stores | 2⅛ | 2⅜ | 2⅜ | ... | 2¼ |
| 20 | City Stor A AS (z) | 19 | 19 | 19 | — 1 | |
| 1 | Coca Cola A (3) | 52⅞ | 52⅞ | 52⅞ | ... | 52¾ |
| 5 | Colgate-Palm (2½) | 47 | 47 | 47 | + ½ | 46½ |
| 6 | Coll & Aik | 13 | 12⅜ | 13 | + ¼ | 12⅜ |
| 3 | Col Fuel & Ir (1) | 22¼ | 22 | 22 | + ⅛ | 21¾ |
| 91 | Colum G & E (2) | 40½ | 38 | 38 | — 1⅝ | 38¼ |
| 2 | Col G & E pf A (6) | 109½ | 109½ | 109½ | ... | 109 |
| 135 | Colum Graph (¾f) | 12⅛ | 11⅛ | 11⅝ | — ⅝ | 11⅝ |
| 22 | Colum Carb (5) | 84⅞ | 82 | 82¼ | — ½ | 82⅛ |
| 1 | Coml Credit (2) | 18½ | 18½ | 18½ | ... | 18¼ |
| 2 | Com Inv Tr cv pf (6k) | 88¼ | 88 | 88¼ | + 1½ | 86¾ |
| 1 | Com Inv Tr war stpd | 5 | 5 | 5 | ... | 4¼ |
| 54 | Coml Solv (1) | 17¼ | 16⅝ | 16⅝ | — ⅛ | 16⅝ |
| 72 | Com'wealth So (.60) | 10 | 9⅝ | 9⅝ | + ⅛ | 9⅝ |
| 4 | Commonwealth So pf (6) | 99¼ | 99¼ | 99¼ | + ⅛ | 99⅛ |
| 15 | Congoleum Na | 11⅝ | 11¼ | 11¼ | ... | 11¼ |
| 7 | Cons Film | 8⅛ | 7¾ | 8 | ... | 7⅞ |
| 223 | Consol Gas (4) | 102⅞ | 100⅛ | 100⅝ | — 1½ | 100⅝ |
| 3 | Consol Gas pf (5) | 104 | 104 | 104 | ... | 103⅞ |
| 1 | Consol Laundries (1) | 15 | 15 | 15 | + ⅛ | 14½ |
| 18 | Consol Text | ⅞ | ¾ | ⅞ | + ⅛ | ¾ |
| 3 | Cont Baking A | 18⅞ | 18⅛ | 18⅛ | + ⅛ | 18 |
| 15 | Cont Bak B | 2⅛ | 2 | 2⅛ | + ⅛ | 2½ |
| 1 | Cont Baking pf (8) | 60¼ | 60¼ | 60¼ | + ¼ | 60 |
| 32 | Contl Can (2½) | 60⅜ | 58⅝ | 59 | — 1 | 58¾ |
| 1 | Contl Diam Fib (1) | 14⅜ | 14⅜ | 14⅜ | + ⅛ | 14 |
| 4 | Contl Ins (2.40) | 45 | 44⅜ | 44⅜ | + ¾ | 44 |
| 20 | Contl Mot | 3⅝ | 3½ | 3½ | ... | 3½ |
| 35 | Conti Oil Del | 9⅛ | 9 | 9 | ... | 9 |
| 10 | Conti Shares | 7⅞ | 7½ | 7⅞ | + ¼ | 7⅞ |
| 12 | Corn Prod (3) | 78⅞ | 78 | 78 | — ⅜ | 77½ |
| 7 | Coty | 12⅜ | 12 | 12 | ... | 11¾ |
| 2 | Cream of Wheat (2¼b) | 18⅜ | 18⅜ | 18⅜ | — ⅛ | 18½ |
| 3 | Crosley Radio | 6½ | 6½ | 6½ | + ¼ | 6¼ |
| 2 | Crown Cork (2.40) | 32½ | 32½ | 32½ | + ½ | 32½ |
| 4 | Crown Zeller | 4⅜ | 4⅛ | 4⅜ | — ⅛ | 4 |
| 4 | Crucible Steel | 49⅞ | 49½ | 49½ | + ⅛ | 49⅜ |
| 10 | Crucible Stl pf (7) AS (z) | 100½ | 100½ | 100½ | ... | 100½ |
| 3 | Cuba Co | 5 | 5 | 5 | ... | 4⅝ |
| 1 | Cuban Am Sug | 4½ | 4½ | 4½ | — ¼ | 4¼ |
| 60 | Cuban Am S pf AS (z) | 30 | 30 | 30 | + ½ | 28 |
| 1 | Cuban Cane Prod | 1⅛ | 1⅛ | 1⅛ | ... | 1¾ |
| 2 | Cudahy Pack (4) | 45⅝ | 45½ | 45⅝ | + ⅛ | 45 |
| 3 | Curtis Pub (6) | 90 | 90 | 90 | ... | 90 |
| 1 | Curtis Pub pf (7) | 117 | 117 | 117 | ... | 116¾ |
| 70 | Curtiss Wright | 4⅜ | 4¼ | 4¼ | — ⅛ | 4¼ |
| 2 | Curtiss Wright A | 6¼ | 6¼ | 6¼ | — ¼ | 6 |
| 4 | Cutler Ham | 28 | 27¾ | 27¾ | ... | 27¾ |
| | **D** | | | | | |
| 8 | Davison Chem | 17¼ | 16 | 16 | — ¾ | 16 |
| 1 | Deere & Co pf (1.40) | 20⅞ | 20⅞ | 20⅞ | + ¼ | 20⅝ |
| 5 | Del Lack & W (4) | 73 | 72⅝ | 72⅝ | — ⅛ | 72 |
| 1 | Den R G & W pf | 28½ | 28½ | 28½ | + 1⅛ | 28 |
| 16 | Diamond Match | 19⅜ | 18⅜ | 18⅜ | — ⅜ | 18⅞ |
| 1 | Diamond Match pf (1½) | 25⅞ | 25⅞ | 25⅞ | + ⅜ | 25½ |
| 11 | Dome Mines (1) | 11¼ | 11⅛ | 11⅛ | ... | 11 |
| 1 | Dominion St (1.20) | 23½ | 23½ | 23½ | ... | 23⅛ |
| 36 | Drug Inc (4) | 76½ | 75½ | 75½ | — ¼ | 75¼ |
| 2 | Duplan Silk (1) | 12½ | 12½ | 12½ | — 1 | 12½ |
| 200 | Du Pont de Nem (4) | 95⅞ | 92½ | 93⅝ | — ⅞ | 93¼ |
| | **E** | | | | | |
| 1 | Eastern Roll | 10 | 10 | 10 | ... | 9¾ |
| 29 | Eastman Kodak (8b) | 164¼ | 159¾ | 160 | — 2 | 159¾ |
| 38 | Eaton Ax & S (1.60) | 19⅜ | 18½ | 18⅝ | + ⅛ | 18⅝ |
| 5 | Eitingon Sch | 8¼ | 8 | 8 | + ¼ | 8 |
| 48 | Elec Auto L (6) | 66 | 62⅞ | 63⅛ | — 1 | 63 |
| 3 | Elec Boat | 2⅜ | 2⅜ | 2⅜ | ... | 2⅜ |
| 307 | Elec Pow & Lt (1) | 53½ | 51⅛ | 51¼ | — 1¾ | 51¼ |
| 2 | Elec P & L 6% pf (6) | 97 | 96¾ | 96¾ | — ¼ | 96¾ |
| 2 | Elec Stor B (5) | 62½ | 62½ | 62½ | + ⅛ | 62 |
| 10 | Emporium Cap AS (z) | 9½ | 9½ | 9½ | — ½ | 8 |
| 2 | Endicott John (5) | 34⅞ | 34⅞ | 34⅞ | — ¼ | 34 |
| 1 | Eng Pub Ser (2.40) | 44⅛ | 44⅛ | 44⅛ | — ⅜ | 41¾ |
| 9 | Equit Office Bldg (2½) | 29¾ | 29¼ | 29½ | — ½ | 29⅛ |
| 4 | Erie R R | 27⅞ | 27⅛ | 27¼ | + ⅜ | 26⅞ |
| 2 | Erie 1st pf (4) | 35 | 33⅜ | 33⅜ | — 2¼ | 33½ |
| 4 | Eureka Vac Cl | 10¼ | 9⅜ | 10¼ | — ⅛ | 9⅜ |
| 1 | Evans Prod | 6 | 6 | 6 | ... | 6 |
| | **F** | | | | | |
| 40 | Fed Lt & T pf (6) AS (z) | 90 | 90 | 90 | — 2 | 90 |
| 1 | Federal Motor (.40) | 6 | 6 | 6 | ... | 5⅞ |
| 3 | Federal Water S (2.40) | 26¾ | 26 | 26 | ... | 26 |
| 2 | Federated D St | 21 | 21 | 21 | + ¼ | 20½ |
| 1 | Fid P Fire Ins (2.60) | 48 | 48 | 48 | ... | 47½ |
| 7 | Firestone T & R (1) | 16¼ | 16⅛ | 16¼ | + ¼ | 16¼ |
| 2 | Firestone T & R pf (6) | 61½ | 60¼ | 60¼ | — 1 | 60 |
| 7 | First Nat St (2½) | 53¼ | 52 | 52¾ | + 1 | 52 |
| 7 | Fisk Rubber | ⅜ | ⅜ | ⅜ | — ⅛ | ⅜ |
| 1 | Follansbee | 14⅜ | 14⅜ | 14⅜ | — ⅛ | 13 |
| 62 | Foster Wheel (2) | 51⅜ | 49 | 49⅜ | — ⅝ | 49¼ |
| 3 | Foundation | 10½ | 10⅛ | 10⅛ | + ⅛ | 9 |
| 3 | Fourth N Inv new | 29½ | 29½ | 29½ | + ⅜ | 29 |
| 612 | Fox Film A (4) | 26¾ | 22⅞ | 23⅛ | — 3 | 23⅜ |
| 24 | Freeport Tex (3) | 35½ | 35 | 35 | — ½ | 34⅞ |
| | **G** | | | | | |
| 2 | Gabriel A | 6 | 5⅜ | 5⅜ | — ⅜ | 5¼ |
| 190 | Gamewell (5) AS (z) | 52¾ | 51 | 52 | — ¼ | 50½ |
| 1 | Gardner Motor | ⅞ | ⅞ | ⅞ | — ⅛ | ⅞ |
| 10 | Gen Am Invest | 7 | 6¾ | 6⅞ | ... | 6⅞ |
| 3 | Gen Am Tank (4) | 67¼ | 67 | 67 | — 1 | 66¾ |
| 46 | Gen Asphalt (3) | 30¼ | 28 | 29¼ | + 1 | 28¾ |
| 88 | Gen Baking (2) | 25⅞ | 24¼ | 24¼ | — ¾ | 24¼ |
| 3 | Gen Bronze | 7½ | 7⅜ | 7⅜ | ... | 6⅞ |
| 1 | Gen Cable A | 17⅞ | 17⅞ | 17⅞ | ... | 18 |
| 170 | Gen Cable pf AS (z) | 42½ | 40½ | 42½ | ... | 40½ |
| 3 | Gen Cigar (4) | 42 | 41¼ | 41¼ | — ¼ | 41½ |
| 20 | Gen Cigar pf (7) AS (z) | 116 | 116 | 116 | + 1 | 116 |
| 906 | Gen Elec (1.60) | 47¼ | 44⅜ | 44⅝ | — 2 | 44⅝ |
| 26 | Gen Elec spl (.60) | 11¾ | 11⅝ | 11⅝ | — ⅛ | 11⅝ |
| 43 | Gen Food (3) | 56 | 55 | 56 | + ⅜ | 55⅞ |
| 11 | Gen G & El A (.30k) | 6⅞ | 6½ | 6½ | — ⅜ | 6½ |
| 3 | Gen G & El cv pf (6) | 71¾ | 71½ | 71½ | + ⅜ | 71 |
| 3 | Gen Mills (3) | 47 | 46½ | 46½ | — ¼ | 46½ |
| 2 | Gen Mills pf (6) | 99¾ | 99⅝ | 99⅝ | + ¼ | 99½ |
| 901 | Gen Mot (3) | 45½ | 44⅛ | 44⅞ | + ⅜ | 44⅞ |
| 1 | Gen Mot pf (5) | 101½ | 101½ | 101½ | ... | 101⅜ |
| 2 | Gen Out Adv | 8⅜ | 8¼ | 8¼ | — ¼ | 8⅛ |
| 1 | Gen Out Adv A (4) | 22 | 22 | 22 | — ½ | 20½ |
| 290 | Gen Print Ink (2½) AS (z) | 22½ | 20⅝ | 20⅝ | — 1⅝ | 20¼ |
| 20 | Gen Pr Ink pf ww (6) AS (z) | 70 | 70 | 70 | ... | 70 |
| 14 | Gen Pub Serv (6%J) | 18⅛ | 17 | 17 | — ⅜ | 16⅞ |
| 3 | Gen Rail Sig (5) | 72 | 70½ | 70½ | — 1½ | 69¼ |
| 18 | Gen Real & Ut | 7¼ | 6⅞ | 7⅛ | + ⅛ | 7 |
| 1 | Gen Real & U pf (6k) | 65 | 65 | 65 | + 1½ | 64 |
| 1 | Gen Refract (4) | 46⅝ | 46⅝ | 46⅝ | ... | 46 |
| 109 | Gen Thea Eq | 10 | 8⅞ | 9 | — 1 | 9 |
| 80 | Gillette Saf R | 33⅝ | 32⅝ | 33 | — ¼ | 32½ |
| 1 | Gillette cv pf (5) | 73 | 73 | 73 | — ¼ | 73 |
| 7 | Gimbel Bros | 8⅛ | 8 | 8 | + ⅛ | 8 |
| 2 | Glidden Co | 10⅞ | 10⅝ | 10⅝ | + ¼ | 10⅝ |
| 2 | Gobel Adolph | 8⅛ | 8 | 8 | ... | 8 |
| 51 | Gold Dust (2½) | 40⅞ | 38⅞ | 39½ | — ⅜ | 39⅝ |
| 60 | Goodrich | 16 | 13½ | 13⅝ | — 2⅛ | 13⅝ |
| 2 | Goodrich pf (7) | 51 | 50 | 50 | ... | 50 |
| 35 | Goodyear T (3) | 45⅞ | 43¼ | 44⅝ | — ⅝ | 43⅝ |
| 54 | Goth Silk H | 13⅝ | 12½ | 12½ | — ⅝ | 12½ |
| 320 | Goth Silk H pf (7) AS (z) | 70 | 70 | 70 | ... | 70 |
| 130 | Goth Silk H pf XW (7) AS | 70 | 70 | 70 | ... | 70 |
| 13 | Graham Paige | 4⅜ | 4¼ | 4⅛ | + ⅛ | 4⅛ |
| 9 | Granby Con M (2) | 18⅝ | 18 | 18 | ... | 18 |
| 3 | Grand Sil St (1) XD | 22 | 22 | 22 | — ½ | 22 |
| 4 | Grand Union | 16⅞ | 16⅜ | 16⅝ | — ⅜ | 16¼ |
| 4 | Grant (W T) (1) | 36⅝ | 36⅝ | 36⅝ | + ⅜ | 36 |
| 9 | Gt Nor Ir Ore ctf (2) | 23¼ | 23¼ | 23¼ | + ⅛ | 23⅛ |
| 7 | Gt No Ry pf (5) | 60¾ | 60 | 60 | — ¾ | 59⅞ |
| 4 | Gt West Sug | 11 | 10⅝ | 10⅝ | — ⅛ | 10⅝ |
| 5 | Grigsby Grun | 5 | 4⅞ | 4⅞ | ... | 4⅞ |
| 3 | Guantan Sug | ⅜ | ⅜ | ⅜ | ... | |
| 1 | Gulf St Steel | 23⅞ | 23⅞ | 23⅞ | + 3⅛ | 22 |
| | **H** | | | | | |
| 3 | Hack Water (1½) | 30¼ | 30 | 30¼ | + ¾ | 28¾ |
| 20 | Hack W pf A (1¾) AS (z) | 29⅝ | 29⅝ | 29⅝ | — ... | 29 |
| 3 | Hahn Dept St | 8⅛ | 8⅛ | 8⅛ | ... | 8⅛ |
| 2 | Hall Print (2) | 16⅞ | 16⅞ | 16⅞ | ... | 16⅛ |
| 2 | Harb Walker (2) | 36⅝ | 36⅝ | 36⅝ | — ⅛ | 36⅝ |
| 2 | Hartman B | 4 | 4 | 4 | ... | 3⅞ |
| 30 | Hav El Ry pf AS (z) | 17 | 17 | 17 | — 1¼ | 13⅛ |
| 30 | Hawaii Pine (2) AS (z) | 36⅛ | 36 | 36 | ... | 34⅝ |
| 1 | Hayes Body | 5⅛ | 5⅛ | 5⅛ | ... | 5⅛ |
| 70 | Hercules Pow pf (7) AS (z) | 118¼ | 118¼ | 118¼ | + 1¼ | 117⅝ |
| 13 | Hershey Choc (5) | 97⅛ | 95⅛ | 96⅛ | + ⅛ | 95⅛ |
| 3 | Hersh cvt pf (4) | 101⅛ | 100⅞ | 100⅞ | ... | 100⅞ |
| 2 | Holland F (2½) | 32⅛ | 32⅛ | 32⅛ | ... | 31⅞ |
| 8 | Hollander | 18⅛ | 18⅛ | 18⅛ | — ⅛ | 18 |
| 8 | Houd-Her B | 7⅝ | 7⅝ | 7⅝ | + ⅛ | 7⅝ |
| 1 | Household F pf (4) | 64 | 64 | 64 | + 1 | 63½ |
| 21 | Houston Oil | 36⅛ | 33 | 33 | — 2⅛ | 53 |
| 12 | Houston Oil new | 12⅝ | 12 | 12 | — ½ | 12 |
| 3 | Howe Sound (3) | 23⅝ | 23⅝ | 23⅝ | + 1⅝ | 23½ |
| 3 | Hudson & Man (3½) | 40 | 40 | 40 | — ½ | 38⅞ |
| 22 | Hudson Motor (1) | 21 | 20 | 20 | ... | 19½ |
| 22 | Hupp Motor | 10¼ | 9⅞ | 9⅞ | ... | 9⅞ |
| | **I** | | | | | |
| 1 | Illinois Central (7) | 68 | 68 | 68 | — 1 | 67½ |
| 10 | Illinois Central l l (4) AS (z) | 75 | 75 | 75 | ... | 74 |
| 3 | Indian Refining | 3⅛ | 3⅛ | 3⅛ | — ¼ | 3¼ |
| 2 | Industrial Rayon (4) | 71 | 70 | 71 | + 1 | 67 |
| 5 | Ingersoll Rand (4) | 165 | 158 | 165 | + 4 | 160 |
| 3 | Inspiration Copper | 8¼ | 8⅛ | 8⅛ | — ⅛ | 8⅛ |
| 1 | Insuransh (Del) (.40) | 7⅞ | 7⅞ | 7⅞ | ... | 7⅝ |
| 1 | Insuransh ct (Md) (.40) | 8 | 8 | 8 | — ⅛ | 8 |
| 22 | Interboro Rap Tran | 27⅞ | 26⅞ | 26⅞ | — 1¼ | 27 |
| 2 | Interlake Iron (.60) | 10 | 10 | 10 | ... | 9⅞ |
| 1 | Int Agri | 2⅜ | 2⅜ | 2⅜ | — ¼ | 3 |
| 1 | Int Business Mach (6) | 169 | 169 | 169 | + 2 | 169 |
| 1 | Int Carrier Ltd (.37½h) | 9½ | 9½ | 9½ | — ⅜ | 9½ |
| 4 | Int Cement | 46 | 45¾ | 45¾ | — ¼ | 45½ |
| 1 | Int Comb En | 2⅛ | 2½ | 2½ | ... | 2½ |
| 1 | Int Comb En pf | 22 | 22 | 22 | ... | 22 |
| 26 | Int Harvest (2½) | 52⅝ | 50½ | 50⅝ | — ⅜ | 50½ |
| 2 | Int Harvest pf (7) | 142⅝ | 141⅝ | 142⅝ | + ⅝ | 141¼ |
| 71 | Int Hydro El A (2k) | 29 | 27 | 28½ | + 1 | 28⅛ |
| 6 | Int Match ptc pf (4) | 65⅛ | 65 | 65⅛ | ... | 65⅛ |
| 113 | Int Nickel Can (.60) | 18⅛ | 17⅝ | 17⅞ | ... | 17½ |
| 1 | Int Paper & Power B | 4½ | 4½ | 4½ | — 1½ | 4¼ |
| 1 | Int Paper & Power C | 3 | 3 | 3 | ... | 2⅞ |
| 2 | Int Paper & Power pf (7) | 35⅛ | 35 | 35 | ... | 35 |
| 3 | Int Print Ink | 12 | 11⅝ | 11⅝ | — ⅛ | 11¼ |
| 1 | Int Salt (3) | 35⅝ | 35⅝ | 35⅝ | — ⅛ | 35½ |
| 1 | Int Shoe (3) | 47⅜ | 47⅜ | 47⅜ | — ¼ | 47⅜ |
| 455 | Int Tel & Tel (2) | 36 | 33⅝ | 33⅛ | — 1⅝ | 33⅝ |
| | **J** | | | | | |
| 2 | Jewel Tea (4) | 48½ | 48 | 48 | ... | 48 |
| 164 | Johns Manville (3) | 62 | 57 | 58¾ | + ⅜ | 58 |
| 20 | Johns Man pf (7) AS (z) | 123⅝ | 123⅝ | 123⅝ | — ⅜ | 123¼ |
| 1 | Jordan Motor | ⅞ | ⅞ | ⅞ | ... | ⅞ |
| | **K** | | | | | |
| 10 | Kan C Pow pf B (6) AS (z) | 115 | 115 | 115 | — ½ | 115 |
| 1 | Karstadt Rud (1.03f) | 6¼ | 6¼ | 6¼ | — ⅛ | 6 |
| 12 | Kayser (J) (1) | 17⅞ | 16⅞ | 17 | ... | 16¾ |
| 14 | Kelly Spring | 2⅜ | 2¼ | 2⅜ | + ⅛ | 2¼ |
| 50 | Kelly Sp 6% pf AS (z) | 39 | 39 | 39 | + ¾ | 38¼ |
| 3 | Kelsey Hay Wh (2) | 23½ | 23 | 23 | + ½ | 23 |
| 46 | Kelvinator | 14¼ | 13½ | 13⅝ | ... | 13⅝ |
| 84 | Kennecott (2) | 25⅝ | 24⅞ | 25 | — ½ | 24¾ |
| 7 | Kimberly Cl (2½) | 37⅝ | 37⅝ | 37⅝ | — ⅛ | 37⅝ |
| 120 | Kinney pf (8) AS (z) | 45 | 45 | 45 | ... | 45 |
| 17 | Kolster Rad | ⅝ | ½ | ½ | ... | ½ |
| 1 | Kolster Rad ctfs | ¼ | ¼ | ¼ | ... | ¼ |
| 1 | Kresge (SS) (1.60) | 26⅛ | 26⅛ | 26⅛ | — ⅛ | 26⅛ |
| 10 | Kresge (SS) pf (7) AS (z) | 109 | 109 | 109 | — 1⅝ | 109 |
| 82 | Kreug & Toll 1.60f) | 26⅝ | 26 | 26⅛ | ... | 26 |
| 66 | Kroger Groc (1) | 32⅛ | 31⅝ | 31⅝ | — ⅝ | 31½ |
| | **L** | | | | | |
| 13 | Lambert (8) | 80 | 79 | 79 | ... | 78½ |
| 4 | Lee Rub & T | 4½ | 4½ | 4½ | ... | 4¼ |
| 3 | Lehigh Val C | 6 | 5⅞ | 5⅞ | — ½ | 5½ |
| 3 | Lehigh V C pf (3) | 20½ | 19⅞ | 20 | + 1 | 20 |
| 1 | Lehman Corp (3) | 61½ | 61½ | 61½ | + ⅜ | 61⅛ |
| 16 | Libbey O Ford Gl | 18⅞ | 18¼ | 18⅝ | + ⅜ | 18⅝ |
| 29 | Ligg & My "B" (5b) | 87⅞ | 85 | 85 | — 1½ | 84½ |
| 1 | Ligg & My pf (7) | 143⅛ | 143⅛ | 143⅛ | + ⅝ | 142½ |
| 2 | Liquid Carb (3) | 42⅛ | 42⅛ | 42⅛ | ... | 42⅛ |
| 65 | Loew's (3) | 54⅞ | 51 | 52¼ | — 1⅝ | 52 |
| 45 | Loft | 5⅝ | 5¼ | 5½ | ... | 5⅝ |
| 2 | Loose Wil Bis (2.80b) | 55⅜ | 53 | 53 | — 1¼ | 52½ |
| 116 | Lorillard (P) | 19⅞ | 18½ | 18½ | — ⅜ | 18½ |
| 5 | Louisiana Oil | 4 | 3⅞ | 4 | + ⅛ | 3⅞ |
| 70 | Louis Oil pf (6½) AS (z) | 40½ | 40 | 40 | —10½ | 40 |
| 2 | Louis & Nash (7) | 88½ | 88¼ | 88¼ | — ¾ | 88 |
| 4 | Ludlum Steel | 17½ | 16⅞ | 17 | — ⅛ | 16¼ |
| | **M** | | | | | |
| 1 | MacAnd & Forb (2) | 21 | 21 | 21 | — ⅜ | 20½ |
| 20 | MacAnd & F pf (6) AS (z) | 99 | 99 | 99 | — 1½ | 99 |
| 11 | Mack Trucks (3) | 36⅞ | 36 | 36⅝ | — ⅜ | 36½ |
| 5 | Macy (R H) (3) | 92¼ | 91¼ | 91¼ | — ¾ | 90⅞ |
| 3 | Mad Sq Gar (.60) | 7⅛ | 7 | 7 | ... | 7 |
| 1 | Magma Cop (2) | 21 | 21 | 21 | + 1⅝ | 20⅝ |
| 60 | Manati Sug AS (z) | 2⅜ | 2⅜ | 2⅜ | ... | 2½ |
| 70 | Manh E Ry gtd (7) AS (z) | 58½ | 58 | 58 | — ½ | 57¼ |
| 13 | Manh El mod gtd (5l) | 35½ | 34½ | 34½ | — ⅛ | 34½ |
| 5 | Marine Midland (1.20) | 20¾ | 20½ | 20⅝ | + ⅛ | 20½ |
| 2 | Marlin Rock (2) | 24 | 24 | 24 | — ⅛ | 23 |
| 5 | Marmon Mot | 7⅝ | 7¼ | 7¼ | — ⅛ | 7 |
| 6 | Marsh Field (2½) | 30¼ | 29⅞ | 29⅞ | — ⅛ | 29⅞ |
| 13 | Math Alkali (2) | 25 | 24½ | 24⅝ | — ⅜ | 24¼ |
| 5 | May Dept St (2½) | 35¾ | 35 | 35 | — ⅜ | 34¾ |
| 5 | Maytag | 7½ | 7½ | 7½ | ... | 7½ |
| 1 | Maytag 1st pf (6) | 70 | 70 | 70 | — 1½ | 66 |
| 1 | McCrory St (2) (z) | 49½ | 49½ | 49½ | ... | 49 |
| 30 | McCrory St B (2) AS (z) | 49 | 49 | 49 | ... | 48 |
| 3 | McGraw Hill (2) | 29 | 28½ | 29 | ... | 28½ |
| 4 | McIntyre Porc (1) | 24⅜ | 24⅜ | 24⅜ | — ⅛ | 24 |
| 235 | McKeesport T (5b) | 100 | 96 | 96⅝ | — 2⅝ | 96⅝ |
| 5 | McKess & Rob (3½) | 33 | 33 | 33 | + ⅛ | 33 |
| 1 | McLellan St | 8⅛ | 8⅛ | 8⅛ | — ⅜ | 8 |
| 10 | McLell St pf (6) AS (z) | 62½ | 62½ | 62½ | ... | 61½ |
| 2 | Mengel | 5½ | 5½ | 5½ | ... | 5⅛ |
| 151 | Mex Seab Oil | 20⅛ | 18¾ | 18⅞ | — 1 | 18⅞ |
| 6 | Miami Cop | 8⅝ | 8⅛ | 8½ | + ⅛ | 8⅛ |
| 3 | Mid-Cont Pet (2) | 10⅝ | 10⅜ | 10⅜ | — ⅛ | 10⅜ |
| 3 | Midland Steel (3) | 23 | 23 | 23 | ... | 23 |
| 3 | Minn Honey 44b) | 51 | 51 | 51 | + 6 | 42 |
| 1 | Minn Mol Imp | 4⅝ | 4⅜ | 4⅜ | — ¼ | 4½ |
| 11 | Mo Kan T | 18⅛ | 17⅞ | 17⅞ | — ⅛ | 17⅞ |
| 2 | Mo K T pf (7) | 63 | 63 | 63 | + 1¼ | 62 |
| 3 | Mo Pac | 31 | 29½ | 29½ | + 3¼ | 28 |
| 1 | Mo Pac pf (5) | 78 | 78 | 78 | + 2⅝ | 75 |
| 1 | Mohawk Cpt | 17¼ | 17¼ | 17¼ | — ¼ | 17¼ |
| 3 | Monsanto Ch (1¼) | 24 | 24 | 24 | + ⅛ | 23⅞ |
| 164 | Montgom Ward | 23⅞ | 22 | 22⅛ | — 1⅝ | 22⅛ |
| 11 | Moto Met Gau | 3¼ | 3 | 3 | — ... | 3 |
| 2 | Motor Prod (2) | 40 | 39 | 39 | — 2 | 39 |
| 21 | Mullins Mfg | 34½ | 32¼ | 32¼ | — ¼ | 31⅞ |
| 2 | Munsingwear (3) | 24 | 24 | 24 | ... | 24 |
| 17 | Murray Corp | 15¼ | 14¼ | 14¼ | ... | 14¼ |
| 2 | Myers & Bro (2) | 40¼ | 40 | 40 | ... | 40 |
| | **N** | | | | | |
| 32 | Nash Motors (4) | 38 | 36⅞ | 36⅞ | — ⅛ | 36⅞ |
| 3 | Natl Acme (.80) | 8⅝ | 8⅝ | 8⅝ | — ⅛ | 8½ |
| 1 | Nat Bell Hess | 7⅝ | 7⅜ | 7⅜ | — ⅜ | 7 |
| 25 | Nat Biscuit (2.80) | 80 | 79¼ | 79¾ | ... | 79¾ |
| 27 | Nat Cash R A | 31⅛ | 30 | 30 | — ⅜ | 30 |
| 78 | Nat Dairy Pr (2.60) | 48½ | 47¼ | 47¼ | — 1 | 47⅛ |
| 100 | Nat Dept St 1 pf (7) AS (z) | 38 | 38 | 38 | + 3 | 35 |
| 10 | Nat Distil (2) | 33 | 32 | 32 | — ⅜ | 31½ |
| 5 | Nat Lead (5) | 121 | 121 | 121 | — ¼ | 120½ |
| 230 | Nat Lead pf A AS (z) | 141 | 140¼ | 141 | ... | 140⅛ |
| 40 | Nat Lead pf B AS (z) | 118⅛ | 118⅛ | 118⅛ | — 1¾ | 118⅛ |
| 93 | Nat Pow & Lgt (1) | 38⅞ | 37 | 37¼ | — 1¼ | 37⅛ |
| 15 | Nat Radiator | ½ | ½ | ½ | ... | ⅜ |
| 3 | Nat Steel (2) | 46⅝ | 46¼ | 46⅝ | — ⅛ | 46⅛ |
| 4 | Nat Surety (5) | 72½ | 71¾ | 71¾ | + ¼ | 71⅞ |
| 11 | National Tea (1) | 23 | 22 | 22⅛ | + ⅛ | 22 |
| 3 | Neisner Bros | 16⅛ | 16⅛ | 16⅛ | + ⅛ | 15½ |
| 8 | Nev Con Cop (1) | 11⅜ | 11⅛ | 11⅛ | — ⅜ | 11 |
| 2 | Newton Steel | 17⅜ | 17⅜ | 17⅜ | ... | 17½ |
| 21 | N Y Central (6) | 108 | 106 | 107 | — ⅛ | 106½ |
| 1 | N Y Ch & St L pf (6) | 73 | 73 | 73 | — 2 | 71 |
| 31 | N Y N H & H (6) | 78¼ | 76⅞ | 77½ | + 1⅛ | 77½ |
| 2 | N Y N H pf (7) | 113 | 113 | 113 | + 1 | 113 |
| 1 | N Y Ont & W | 6⅞ | 6⅞ | 6⅞ | ... | 6⅝ |
| 1 | Norfolk & West (10) | 191 | 191 | 191 | + ⅜ | 190½ |
| 100 | Norf & West pf (4) AS (z) | 91¼ | 91¼ | 91¼ | — ⅛ | 91 |
| 64 | North Amer (10%J) | 79⅝ | 76⅞ | 78⅛ | — 1 | 78 |
| 126 | North Amer Aviat | 10⅞ | 10⅛ | 10½ | — ⅛ | 10⅜ |
| 6 | Northern Pac (5) | 47⅝ | 46⅝ | 46⅝ | — ¼ | 46½ |
| 30 | Northwest Tel (3) AS (z) | 44½ | 44½ | 44½ | + ⅛ | 44½ |
| | **O** | | | | | |
| 29 | Ohio Oil (1) | 13¾ | 12½ | 12¾ | — ⅝ | 12½ |
| 4 | Omnibus | 6 | 5¾ | 5¾ | ... | 5⅝ |
| 5 | Otis Elev (2½) | 49¼ | 48¾ | 49 | — ⅛ | 48⅝ |
| 2 | Otis Steel | 11⅛ | 11⅛ | 11⅛ | — ¾ | 11½ |
| 9 | Owens Ill Gl (3) | 30⅛ | 30 | 30 | + 1 | 29¾ |
| | **P** | | | | | |
| 6 | Pacific G & E (2) | 51 | 50⅝ | 50⅝ | — ⅜ | 50⅝ |
| 17 | Pacific Light (3) | 62½ | 60⅛ | 60⅛ | — 1⅝ | 60¼ |
| 10 | Pacific Mills AS (z) | 21⅜ | 21⅜ | 21⅜ | — ⅛ | 21⅜ |
| 87 | Packard Motor (.80) | 9⅛ | 9 | 9 | ... | 9 |
| 5 | Pan-Am Pet B | 32 | 32 | 32 | ... | 31½ |
| 376 | Param Publix (4) | 43⅞ | 40½ | 41 | — 2⅝ | 40⅞ |
| 1 | Park & Tilford | 9⅛ | 9⅛ | 9⅛ | + ⅛ | 9⅛ |
| 39 | Pathe Exchange | 2⅛ | 2 | 2 | — ⅛ | 2 |
| 11 | Pathe Exch A | 6 | 5⅛ | 5½ | — ¼ | 5⅛ |
| 2 | Peerless Motor | 3⅜ | 3⅜ | 3⅜ | ... | 3⅛ |
| 10 | Penick & Ford (1) | 39⅝ | 39 | 39½ | + ⅛ | 39¼ |
| 21 | Penney (J C) (2.40) | 36½ | 35⅝ | 36¼ | + ⅜ | 36 |
| 1 | Penn Dix Cem | 4 | 4 | 4 | ... | 3⅞ |
| 28 | Penn R R (4) | 55½ | 55⅛ | 55⅛ | — ⅜ | 55¼ |
| 10 | Peoples Dr cv pf (6½) AS (z) | 102½ | 102½ | 102½ | — ½ | 102½ |
| 6 | Peoples Gas Chi (8) | 230 | 226½ | 227¾ | — 2¼ | 226 |
| 1 | Peoria & East | 5½ | 5½ | 5½ | + ¼ | 5½ |
| 7 | Petro Corp (1) | 8¼ | 8⅛ | 8⅛ | ... | 8 |
| 6 | Phelps Dodge (2) | 20½ | 20⅛ | 20⅛ | — ½ | 20 |
| 36 | Phila R C & I | 10½ | 9⅞ | 10 | + ⅛ | 9⅞ |
| 2 | Philip Morris (1) | 11⅛ | 11⅛ | 11⅛ | — ¼ | 11 |
| 20 | Phillips Pet | 10⅛ | 9⅞ | 9⅞ | — ⅛ | 9⅞ |
| 3 | Pierce Oil | ⅛ | ⅛ | ⅛ | ... | ⅛ |
| 10 | Pierce Pet (.10) | 2⅝ | 2⅝ | 2⅝ | ... | 2½ |
| 1 | Pirelli (3.13h) | 35 | 35 | 35 | — ½ | 34⅞ |
| 7 | Pitt Scr & B (1.40) | 15 | 14⅞ | 15 | + 1 | 13 |
| 20 | Pitts United pf (7) AS (z) | 96¼ | 96¼ | 96¼ | — ⅜ | 96 |
| 1 | Pitt & W Va (6) | 60½ | 60½ | 60½ | + ⅜ | 59 |
| 1 | Porto R Am T A (3½) | 21½ | 21½ | 21½ | + ⅜ | 21½ |
| 2 | Porto R Am T B | 6 | 5⅞ | 5⅞ | — ⅜ | 5½ |
| 8 | Post T & C 7% pf | 25 | 24¾ | 25 | + 1 | 25 |
| 16 | Prair Oil & G (2) | 14⅛ | 13½ | 13½ | — ½ | 13 |
| 73 | Prair Pipe L (3) | 24 | 22¾ | 23¼ | — ⅝ | 23¼ |
| 2 | Pressed St Car | 4⅜ | 4⅜ | 4⅜ | ... | 4⅜ |
| 7 | Procter & Gam (2.40) | 69⅝ | 68⅝ | 69⅝ | + ⅛ | 69 |
| 79 | Pub Serv N J (3.40) | 87⅝ | 85⅛ | 85¼ | — 1½ | 85 |
| 1 | Pub Ser N J 8% pf (8) | 157 | 157 | 157 | + ½ | 157⅞ |
| 1 | Pub Serv N J 6% pf (6) | 117¾ | 117¾ | 117¾ | — ¼ | 117¾ |
| 26 | Pub Ser N J 5% pf (5) | 99⅝ | 99 | 99⅝ | + ⅛ | 99¼ |
| 27 | Pullman (4) | 45⅝ | 45 | 45 | + 2 | 45½ |
| 5 | Pure Oil | 8¼ | 8⅛ | 8⅛ | ... | 8⅛ |
| 20 | Pure Oil pf (8) AS (z) | 89⅝ | 88½ | 89⅝ | + 1¼ | 85 |
| 37 | Purity Bak (4) | 38½ | 37 | 37 | — 2 | 36⅛ |
| | **R** | | | | | |
| 639 | Radio | 23⅝ | 21½ | 21⅞ | — 1¼ | 21¾ |
| 5 | Radio pf B (5) | 55 | 52 | 52 | + 1⅛ | 50 |
| 4 | Radio pf (3½) | 53 | 53 | 53 | + 1¾ | 51½ |
| 260 | Radio-Keith-O | 23¼ | 21⅛ | 21¾ | — 1⅜ | 21⅝ |
| 40 | Railroad Sec (4) AS (z) | 46¼ | 46 | 46 | ... | 45 |
| 7 | Raybestos-Man (2.60) | 26⅛ | 25 | 25 | — 1 | 24½ |
| 3 | Read 1st pf (2) | 45 | 45 | 45 | ... | 45 |
| 14 | Reming Rand | 12⅝ | 12¼ | 12¼ | ... | 12 |
| 10 | Rensselaer & Sar (8) AS | 147 | 147 | 147 | ... | 145 |
| 6 | Reo Motor (.40) | 8 | 7⅞ | 7⅞ | — ⅛ | 7⅞ |
| 27 | Repub Steel | 18 | 16⅞ | 17⅛ | — ⅜ | 17 |
| 8 | Rep St cv pf | 42½ | 41 | 41 | ... | 41 |
| 1 | Reynolds Met (2) | 16 | 16 | 16 | + ¼ | 16 |
| 10 | Reynolds Tob (3) AS (z) | 73¼ | 73¼ | 73¼ | ... | 71 |
| 107 | Rey Tob B (3) | 52 | 51½ | 51½ | — ... | 51⅝ |
| 2 | Rich Oil Cal | 2⅞ | 2⅜ | 2⅜ | — ⅛ | 2⅜ |
| 8 | Rio Gran Oil | 7½ | 7½ | 7½ | ... | 7 |
| 2 | Rossia Ins (2.20) | 22½ | 22½ | 22½ | — ¼ | 22 |
| 20 | Royal Dutch sh (1.3404h) | 35⅝ | 35⅝ | 35⅝ | — ⅛ | 35⅛ |
| | **S** | | | | | |
| 9 | Safeway St (5) | 62¼ | 60⅛ | 60⅛ | — 1⅝ | 60 |
| 5 | St Jos Lead (1) | 20 | 19⅝ | 19⅞ | ... | 19 |
| 12 | St L San Fr | 30 | 28 | 28 | — 2 | 28 |
| 3 | St L San F pf (6) | 43 | 42 | 42 | — 4 | 41 |
| 1 | Savage Arms (2) | 15½ | 15⅛ | 15⅛ | — ⅛ | 15¾ |
| 10 | Schulte Ret | 10⅛ | 10 | 10 | — ⅛ | 10 |
| 10 | Scott Paper (1.60a) AS (z) | 47¼ | 47⅛ | 47¼ | — ⅛ | 47⅛ |
| 42 | Sears Roebuck (2½a) | 55½ | 53⅛ | 54¼ | — ⅝ | 53⅝ |
| 3 | Seaboard Air | ⅜ | ⅜ | ⅜ | ... | ⅜ |
| 1 | Second Nat Inv new | 4½ | 4½ | 4½ | — ¼ | 4½ |
| 2 | Seneca Cop | 1⅛ | 1⅛ | 1⅛ | — ⅛ | 1 |
| 123 | Servel Inc | 11⅝ | 10½ | 11 | — ⅝ | 10⅝ |
| 3 | Sharp & Dohme | 19 | 18⅞ | 19 | ... | 18⅝ |
| 16 | Shattuck (F G) (1) | 27⅝ | 26⅝ | 27⅛ | + ... | 26⅞ |
| 9 | Shell Union | 7⅛ | 7 | 7⅛ | ... | 7 |
| 1 | Shell Un pf (5½) | 44½ | 44½ | 44½ | — 2½ | 40¼ |
| 1 | Shubert Thea | 5⅜ | 5⅜ | 5⅜ | ... | 5⅜ |
| 80 | Simmons | 17 | 16⅛ | 16⅞ | + ⅞ | 16⅞ |
| 55 | Sinclair Con (1) | 12⅛ | 11⅞ | 11⅞ | — ⅛ | 11⅞ |
| 2 | Sincl Con pf (8) | 103 | 103 | 103 | + ½ | 98 |
| 7 | Skelly Oil | 8⅛ | 7⅞ | 7⅞ | — ⅛ | 7⅞ |
| 1 | Skelly Oil pf ww (6) | 39½ | 39½ | 39½ | — ⅛ | 38½ |
| 1 | Snider Pack | 2½ | 2½ | 2½ | ... | 2¼ |
| 62 | South Cal Ed (2) | 49⅜ | [illegible] | 48½ | — ⅝ | 48½ |
| 235 | South Cal Ed rts | 2⅝ | 1⅛ | 2⅛ | ... | 2⅛ |
| 17 | Southern Pac (6) | 93 | 92⅝ | 92⅝ | ... | 92⅛ |
| 11 | So P R Sug | 14¼ | 13¾ | 13¾ | — ⅛ | 13¾ |
| 17 | Southern Rail (8) | 42 | 39 | 39 | — 3 | 38⅞ |
| 1 | South Ry pf (5) | 70 | 70 | 70 | — 3 | 68 |
| 5 | Sparks With (1) | 10 | 10 | 10 | ... | 9⅝ |
| 1 | Spencer Kell (.80) | 13⅜ | 13⅜ | 13⅜ | ... | 13⅛ |
| 2 | Spicer Mfg | 11 | 11 | 11 | ... | 10 |
| 1 | Spicer pf A (3) | 26½ | 26½ | 26½ | — 3 | 26⅜ |
| 20 | Spiegel May Stern | 14 | 12 | 14 | + 3 | 13⅝ |
| 25 | Stand Brands (1.20) | 18⅞ | 18¼ | 18½ | — ¼ | 18¼ |
| 72 | Stand G & El (3½) | 79 | 74 | 75¼ | — 2⅝ | 75 |
| 4 | Stand G & E pf (4) | 64 | 63⅝ | 64 | + ½ | 63⅝ |
| 1 | Stand Invest | 3⅛ | 3⅛ | 3⅛ | — ⅛ | 3⅛ |
| 3 | Stand Oil Exp pf (5) | 104½ | 104¼ | 104¼ | ... | 104¼ |
| 17 | Stand Oil Calif (2½) | 43⅞ | 43⅛ | 43⅛ | ... | 43½ |
| 4 | Stand Oil Kan (1) | 15⅛ | 14⅞ | 14⅞ | — ⅛ | 15 |
| 93 | Stand Oil N J (2b) | 43⅜ | 42⅞ | 42⅞ | — ⅜ | 42⅞ |
| 83 | Stand Oil N Y (1.60) | 21⅞ | 21⅛ | 21¼ | — ⅜ | 21⅛ |
| 3 | Sterl Sec A | 4⅛ | 4⅛ | 4⅛ | ... | 4⅛ |
| 1 | Sterl Sec pf (1.20) | 8⅝ | 8⅝ | 8⅝ | + ⅛ | 8⅛ |
| 8 | Stewart Warner | 17 | 16½ | 16½ | — ⅛ | 16⅛ |
| 35 | Stone & Web (3) | 48 | 46¼ | 46⅝ | — 1⅛ | 46 |
| 17 | Studebaker (1.20) | 24⅞ | 24¼ | 24½ | + ⅛ | 24½ |
| 130 | Sun Oil pf (6) AS (z) | 103¼ | 103 | 103¼ | + ⅜ | 103⅛ |
| 3 | Symington A | 5 | 5 | 5 | ... | 5 |
| | **T** | | | | | |
| 1 | Tenn Corp (½) | 7½ | 7½ | 7½ | — ⅛ | 7½ |
| 86 | Texas Corp (3) | 28½ | 27⅝ | 27⅞ | — ⅜ | 27⅞ |
| 51 | Tex Gulf Sul (4) | 46⅞ | 45½ | 45½ | — ⅜ | 45½ |
| 2 | Tex Pac C & O | 4½ | 4½ | 4½ | ... | 4½ |
| 10 | Tex Pac L Tr | 13¾ | 13⅛ | 13⅛ | — ⅛ | 13½ |
| 2 | Thermoid | 5⅞ | 5⅝ | 5⅝ | — ⅛ | 5½ |
| 1 | Thompson Prod (1.20) | 15⅝ | 15⅜ | 15⅜ | + ⅛ | 15¼ |
| 1 | Thompson Star | 5⅜ | 5⅜ | 5⅜ | + ⅛ | 5¼ |
| 13 | Tide Wat Asso (.60) | 6⅞ | 6⅝ | 6⅝ | — ⅛ | 6⅝ |
| 2 | Tide Wat Asso pf (6) | 58 | 58 | 58 | — ⅛ | 58 |
| 8 | Timk Det Ax (.80) | 10⅛ | 10 | 10 | + ⅛ | 9 |
| 35 | Timk Roll Bear (3) | 51⅝ | 50 | 50 | — ⅛ | 49⅞ |
| 20 | Tob Prod | 3¾ | 3½ | 3¾ | + ⅛ | 3⅝ |
| 5 | Tob Prod A (.95h) | 13½ | 13⅜ | 13⅜ | — ⅛ | 13⅛ |
| 87 | Transamerica (1) | 12½ | 12 | 12¼ | — ⅛ | 12⅛ |
| 5 | Transue & Will (1) | 16 | 15½ | 15½ | — ¼ | 15⅞ |
| 23 | Tri Cont Corp | 11 | 10⅞ | 10⅞ | ... | 10⅞ |
| | **U** | | | | | |
| 13 | Underwood Ell (5) | 60 | 56¼ | 56¼ | — 3 | 56½ |
| 3 | Union Bag & P | 12½ | 12½ | 12½ | ... | 12 |
| 93 | Union Carbide (2.60) | 64⅝ | 62 | 63 | — ⅛ | 62⅝ |
| 6 | Union Oil Cal (2) | 21⅞ | 21¼ | 21¼ | — ⅛ | 21 |
| 13 | Union Pac (10) | 174¼ | 173⅛ | 171⅛ | — 2⅛ | 170 |
| 2 | Union Pac pf (4) | 85½ | 85½ | 85½ | — ⅛ | 85⅜ |
| 1 | Union Tank Car (1.60) | 21⅛ | 21⅛ | 21⅛ | ... | 21⅛ |
| 264 | Unit Aircraft | 34⅝ | 32⅝ | 32⅞ | — 1⅝ | 32⅝ |
| 3 | Unit Biscuit (2) | 40 | 40 | 40 | ... | 39⅝ |
| 1 | Unit Carbon | 19¼ | 19¼ | 19¼ | — ¼ | 18⅛ |
| 26 | Unit Cigar | 7⅛ | 6⅞ | 6⅞ | — ⅛ | 6½ |
| 647 | Unit Corp (¾) | 26 | 25 | 25¼ | — ⅛ | 25⅛ |
| 9 | Unit Corp pf (3) | 51½ | 51⅛ | 51⅛ | — ⅛ | 51 |
| 10 | Unit Dyewood AS (z) | 2⅜ | 2⅜ | 2⅜ | + ⅜ | 2¼ |
| 5 | Un Elec Coal | 9⅛ | 9⅛ | 9⅛ | + ⅛ | 9⅛ |
| 1 | Unit Fruit (4) | 61½ | 61½ | 61½ | + ½ | |
| 182 | Unit Gas Im (1.20) | 33½ | 32⅛ | 32½ | — ⅜ | 32⅜ |
| 3 | Un G Im pf pf (5) | 103⅛ | 103⅛ | 103⅛ | ... | 103 |
| 1 | Un Piece Dye (2) | 26⅛ | 26⅛ | 26⅛ | + ½ | 26⅛ |
| 100 | Un Piece D pf (6½) AS (z) | 107 | 107 | 107 | ... | 103⅛ |
| 1 | U S & For Sec pf (6) | 88⅛ | 88⅛ | 88⅛ | ... | 72 |
| 1 | U S Freight | 27⅛ | 26⅛ | 26⅛ | + ¼ | 26⅛ |
| 7 | U S Gypsum (1.60) | 46½ | 46½ | 46½ | — ¼ | 46 |
| 13 | U S Ind Al (2) | 41⅜ | 40⅝ | 40⅝ | ... | 40½ |
| 1 | U S Leath A | 12⅞ | 12⅞ | 12⅞ | + 1 | 12⅞ |
| 18 | U S Pipe (2) | 32⅛ | 31 | 31 | — ⅛ | 31 |
| 7 | U S Real & Im (3) | 25⅜ | 25⅛ | 25⅛ | — ⅛ | 25⅛ |
| 25 | U S Rubber | 17⅜ | 16⅞ | 17⅛ | + ⅛ | 17¼ |
| 14 | U S Rubber 1st pf | 29¼ | 28⅞ | 29 | — ⅛ | 29 |
| 253 | U S Steel (7) | 138⅞ | 136¼ | 136½ | — 1⅝ | 136⅛ |
| 16 | United St A | 8⅝ | 8⅛ | 8⅛ | — ⅛ | 8⅛ |
| 2 | United St pf (4) | 50⅛ | 50⅛ | 50⅛ | — ⅛ | 48½ |
| 10 | Univ Leaf Tob (3) | 41 | 40⅛ | 40½ | — ⅛ | 40 |
| 81 | Util P & Lt A (2k) | 27⅛ | 26⅛ | 26⅛ | — ⅛ | 26⅜ |
| | **V** | | | | | |
| 661 | Vanadium (3) | 52⅝ | 49½ | 50⅝ | — ⅜ | 50⅜ |
| 10 | Va El & P 6% pf (6) AS (z) | 107 | 107 | 107 | + ⅜ | 107 |
| | **W** | | | | | |
| 170 | Vulcan Detin (4) AS (z) | 61½ | 60¼ | 60¼ | — 1¼ | 59 |
| 2 | Waldorf Sys (1½) | 23⅜ | 23⅛ | 23⅜ | + ⅜ | 23 |
| 7 | Walworth (1) | 10⅛ | 9⅞ | 9⅞ | — ⅛ | 9⅞ |
| 210 | Warner Pict | 12⅛ | 11⅝ | 11⅝ | — ⅛ | 11⅝ |
| 6 | Warner Pic pf (3.85) | 25⅛ | 24⅞ | 24⅞ | — ⅛ | 24½ |
| 4 | Warren Bros (3) | 39 | 38⅛ | 38⅛ | ... | 37⅝ |
| 60 | Warren Br cv pf (3) AS (z) | 45⅞ | 43⅞ | 45⅞ | + 1⅝ | 45⅞ |
| 20 | W Penn El 7% pf (7) AS (z) | 110⅝ | 110⅝ | 110⅝ | — ⅛ | 110⅛ |
| 1 | West Dairy A (4) | 37⅛ | 37⅛ | 37⅛ | + 1 | 37⅛ |
| 10 | West Dairy B | 11⅜ | 10⅞ | 11⅛ | + 1 | 11⅛ |
| 6 | Western Mary | 14⅛ | 13⅞ | 13⅞ | — ⅛ | 13⅞ |
| 1 | West Pacific | 11½ | 11½ | 11½ | + ⅛ | 10⅛ |
| 7 | West Un Tel (8) | 130⅛ | 129 | 130 | — ⅛ | 129 |
| 1 | Westingh Air (2) | 31⅛ | 31⅛ | 31⅛ | — ⅛ | 31⅛ |
| 260 | West El & Mfg (4) | 81⅝ | 78 | 78⅝ | — 2⅛ | 78⅝ |
| 50 | West E & M 1 pf (4) AS (z) | 102⅜ | 101 | 101 | + ⅜ | 101 |
| 4 | Weston El Ins (1) | 22½ | 22⅛ | 22½ | — ⅜ | 22⅛ |
| 2 | Westvaco Chl (2) | 33⅛ | 33 | 33⅛ | — ⅛ | 33½ |
| 1 | Wextark Radio | 1⅛ | 1⅛ | 1⅛ | — ⅛ | 1⅛ |
| 5 | White Sew M | 4 | 4 | 4 | — ⅛ | 4 |
| 1 | Wilcox O & G | 8⅛ | 8½ | 8½ | — ⅛ | 8⅛ |
| 32 | Willys Over | 6⅛ | 6 | 6 | — ⅛ | 6 |
| 1 | Wilson & Co | 2½ | 2½ | 2½ | + ½ | 2⅛ |
| 4 | Wilson A | 5⅝ | 5½ | 5½ | + ⅛ | 5¼ |
| 38 | Woolworth (2.40) | 62⅛ | 61⅛ | 61⅞ | — ⅛ | 61⅞ |
| 289 | Worth P & M | 82⅛ | 77⅝ | 77⅝ | — 2⅜ | 77⅝ |
| 41 | Wrigley, Jr (4) | 78⅝ | 76 | 76 | — 2 | 76 |
| | **Y** | | | | | |
| 125 | Yell Tr & C | 12⅝ | 12⅛ | 12½ | + ⅛ | 12⅜ |
| 4 | Young S & W (3) | 21½ | 21⅛ | 21⅛ | — ⅜ | 21 |
| | **Z** | | | | | |
| 1 | Zenith Radio | 3⅝ | 3⅛ | 3⅝ | + ⅛ | 3½ |

Total sales, 1,900,000. Previous day, 1,600,000. Week ago, 2,192,797. Year ago, 4,218,550. Two years ago, 2,365,000. January 1 to date 191,251,174. Year ago, 288,612,210. Two years ago, 336,179,700.

XD—Ex-dividend. XR—Ex-rights. AS—Actual sales. (a) Plus extras. (b) Including extras. (d) Partly stock. (e) Paid in scrip. (f) Paid last year. (h) Paid so far this year. (j) Payable in stock. (k) Cash or stock. (l) Payable when earned. (z) Unit of trading ten shares.


**EQUITABLE**

Co-Operative Building Association

Organized 1879
51ST YEAR COMPLETED

MONEY TO LOAN

on Real Estate or to Take Up First Mortgages

If you desire to purchase a home, to refinance present indebtedness or to improve your property your application to the Equitable will receive prompt attention. Loans repayable monthly.

*No brokerage . . . No commission*

Subscription for the 100th Issue of Stock Being Received

EQUITABLE BUILDING
915 F Street N.W.

JOHN JOY EDSON, President.
WALTER S. PRATT, Jr., Secretary



**Judgment**

PROPER judgment of security values is one of the main requisites in building an income. Our Statistical Department has aided many investors to judge accurately the merits of their security holdings. We shall be glad to analyze your investments without cost or obligation.

M. J. MEEHAN & CO.

*Members New York Stock Exchange*
61 BROADWAY, NEW YORK

*Washington Office*
HOTEL WASHINGTON


## Curb Review

New York, April 14 (A. P.)—The curb market vacillated uncertainly today, with several of the more active shares, particularly in the utilities, losing ground.

Some of the pool favorities among the specialty issues were well supported, and trading continued at a fair pace for these days. Transfers of 478,300 shares were only 15,700 less than yesterday's.

Electric Bond and Share, American and Foreign Power Warrants, and Duke Power lost about a point each. United Light A relinquished a fraction, and the B stock, in which the market is thin, lost nearly 3.

In the industrials, Aluminum Co., a high-priced issue, lost 8 points. R. C. Williams, appearing on the tape for the first time in many sessions, sold at 9, off 4 1-2 oints. AGFA Ansco fell back 2 points. American Yvette, a recent pool favorite, held steady on announcement of an initial dividend of 25 cents. Pilot Radio rose 2 points to a new 1931 high, then lost its gain.

Northwestern Yeast, a high-priced issue, sold up 6 points in a few transactions. Swift International sold up fractionally to a new high, and Johnson Motor sold up a point to a new top.

Oils generally eased. Standard of Ohio lost 3 points, and British American Oil declined more than a point to a new low. Humble lost nearly a point, going below its previous minimum by a small fraction. Indiana and Cities Service eased moderately.

In the mining group, Noranda fell back another point, having lost about a third of the year's extreme rise.

## DAILY COTTON MARKET.

PORT MOVEMENT.

| | Middling. | Receipts. | Exports. | Stock. |
|---|---|---|---|---|
| N.Orleans | 10.01 | 5,301 | 1,482 | 754,800 |
| Galveston | 9.80 | 4,972 | 3,022 | 553,286 |
| Mobile | 9.55 | 131 | ..... | 242,535 |
| Savannah | 9.89 | 1,692 | ..... | 363,010 |
| Charl'st'n | ..... | ..... | ..... | 161,317 |
| W'lm'ton | ..... | 12 | ..... | 12,823 |
| Norfolk | 10.06 | 293 | ..... | 85,314 |
| Baltimore | ..... | ..... | ..... | 1,340 |
| N. York | 10.30 | ..... | ..... | 228,432 |
| Boston | ..... | ..... | ..... | 3,100 |
| Houston | 9.65 | 875 | 7,279 | 1,109,439 |
| Min. Pts. | ..... | 249 | 249 | 121,506 |
| Cor. Chr. | ..... | 26 | ..... | 53,929 |
| To. today | ..... | 13,551 | 12,032 | 3,693,831 |
| To. week | ..... | 32,000 | 42,931 | ..... |
| To. seas. | ..... | 8,529,790 | 5,687,761 | ..... |

Sales—New Orleans, 453; Galveston, 608; Mobile, 57; Savannah, 348; Norfolk, 174; Houston, 92. Total today, 1,632.

INTERIOR MOVEMENT.

| | Middling. | Receipts. | Shipm'ts. | Stock. |
|---|---|---|---|---|
| Memphis | 9.15 | 3,189 | 6,292 | 248,297 |
| Augusta | 9.81 | 1,043 | 1,242 | 90,072 |
| St. Louis | ..... | 847 | 847 | 9,953 |
| Ft.Worth | 9.15 | ..... | ..... | ..... |
| L. Rock | 9.05 | 179 | 59 | 31,844 |
| Atlanta | 9.55 | ..... | ..... | ..... |
| Dallas | 9.15 | ..... | ..... | ..... |
| M's'm'ry | 9.40 | ..... | ..... | ..... |
| To. today | ..... | 5,258 | 8,440 | 380,166 |

Sales—Memphis, 1,827; Augusta, 157; Fort Worth, 307; Little Rock, 85; Dallas, 667. Total today, 3,043.

## COTTONSEED OIL MARKET.

New York, April 14 (A.P.).—COTTONSEED OIL—Dull today and the only position traded in, May, was 4 points net lower on sales of 300 barrels. Easiness to cotton and lard accounted for the heaviness. Crude oil was unchanged. Trading in prime summer yellow cottonseed oil contracts, May to November, inclusive, will commence tomorrow along with the present market for bleachable prime summer yellow cottonseed oil contracts. Prime crude, 6.75@7.00; prime summer yellow, spot, 7.80; May closed 7.91; July 8.03.

## SECURITIES PRICE AVERAGES

New York, April 14 (A.P.).—Stock averages:

| | 50 In. | 20 Rrs. | 20 Ut. | 90 Tot. |
|---|---|---|---|---|
| Today | 126.5 | 89.3 | 184.7 | 131.1 |
| Prev. day | 128.2 | 90.1 | 187.8 | 132.8 |
| Week ago | 124.5 | 91.1 | 181.2 | 129.3 |
| Month ago | 133.6 | 96.8 | 196.5 | 138.9 |
| Year ago | 200.7 | 137.3 | 278.8 | 204.3 |
| 2 yrs. ago | 215.0 | 130.6 | 206.8 | 199.9 |
| 3 yrs. ago | 165.1 | 125.3 | 147.2 | 155.6 |
| High (1931) | 140.2 | 106.2 | 203.9 | 144.3 |
| Low (1931) | 118.6 | 89.0 | 159.3 | 122.8 |
| High (1930) | 202.4 | 141.6 | 261.3 | 205.8 |
| Low (1930) | 112.9 | 86.4 | 146.5 | 114.7 |
| High (1929) | 252.8 | 167.8 | 353.1 | 253.5 |
| Low (1929) | 141.3 | 117.7 | 156.3 | 140.2 |

Bond averages:

| | 10 In. | 10 Rrs. | 10 Ut. | 30 Tot. |
|---|---|---|---|---|
| Today | *86.0 | 99.8 | 100.9 | 95.5 |
| Prev. day | 86.1 | 99.3 | 100.8 | 95.4 |
| Week ago | 86.9 | 100.1 | 100.7 | 95.9 |
| Month ago | 87.6 | 102.2 | 100.7 | 96.8 |
| Year ago | 94.1 | 105.9 | 99.1 | 99.7 |
| 2 yrs. ago | 93.9 | 104.0 | 97.9 | 98.6 |
| 3 yrs. ago | 96.9 | 108.6 | 101.3 | 102.2 |
| High (1931) | 90.4 | 105.7 | 101.1 | 98.7 |
| Low (1931) | 86.1 | 99.2 | 98.4 | 95.4 |
| High (1930) | 94.9 | 100.6 | 101.4 | 101.9 |
| Low (1930) | 83.3 | 97.3 | 96.6 | 92.6 |
| High (1929) | 95.3 | 106.6 | 99.8 | 99.9 |
| Low (1929) | 90.4 | 100.8 | 96.0 | 96.3 |

*New 1931 low.

(Copyright, 1931, Standard Statistics Co.)

## NEW YORK MONEY MARKET.

New York, April 14 (A.P.).—Call money steady; 1½ per cent all day. Time loans steady; 60 days, 1½@1¾; 90 days, 1¾@2; 4 months, 2@2¼; 5 to 6 months, 2¼@2½ per cent. Prime commercial paper, 2¼@2½. Bankers' acceptances unchanged.

## INVESTMENT TRUSTS.

(Quotations furnished by Knapp & Co.)

| | Bid. | Asked. |
|---|---|---|
| Corporate Trust Shares | 5⅞ | 6⅛ |
| Cumulative Trust Shares | 7½ | 7⅞ |
| Low-priced Shares | 7¾ | 8⅛ |
| Nation-wide Securities "B" | 6⅝ | 6⅞ |
| New York Bank Shares | 8⅛ | 8⅝ |
| North American Trust Shares | 5⅞ | 6¼ |
| Super Cop. of America "D" | 10¼ | 11 |
| Super Corp. of America "D" | 10⅝ | 11 |
| U. S. El. Lt. & Power "B" | 7⅜ | 8⅜ |

## CHICAGO STOCKS.

| | Bid. | Asked. |
|---|---|---|
| Yellow Taxi | 21½ | 23 |
| Thompson | 29⅝ | 30½ |
| Wahl | 3 | 3⅞ |
| Butler Bros. | 5½ | 5⅞ |
| National Leather | ⅞ | 1 |
| Swift | 28⅞ | 28¼ |
| Swift International | 39 | 40 |
| Libby, McNeill & Libby | 11¾ | 12 |
| Midwest Util. | 22½ | 22¾ |
| City Con. com. | ⅛ | ½ |
| City Con. pfd. | 4⅜ | 5½ |
| Edison | 236 | 239 |
| Public Service $100 par | 237 | 245 |
| Public Service, no par | 237 | 240 |
| Quaker com. | | 119 |
| Quaker pfd. | 116 | 117 |
| Bendix | 21⅝ | 21⅞ |
| Borg. Warner | 25⅝ | 26 |
| Ill. Brick | 14½ | 15½ |
| U. S. Gypsum | 46 | 46½ |
| Great Lakes Dock & Dredge | 25½ | 26 |
| Balaban & Katz | 61¼ | 71 |
| Cons. com. | 3⅝ | 4 |
| Cons. pfd. | | 35 |
| Elec. Household | 24¼ | 26 |
| McCord | 16 | 18 |


INFORMATION FURNISHED on

NATION WIDE TRUST SHARES

Bond & Share Co.

Suite 317, Southern Bldg.
Metropolitan 1545



NATION-WIDE SECURITIES

**Money**

is made by buying common stocks with the best prospects at the proper time and holding the majority of them.

The proper time is now. But what stocks have the best prospects?

Nation-Wide Trust Certificates represent an interest in a carefully supervised trust fund comprised of 77 stocks of the soundest and most progressive companies in America.

No new company may be added except by reason of merger. Any may be eliminated whenever advisable.

Ask your investment banker for details.

Calvin Bullock



New Issue

$4,000,000

**Atlanta Gas Light Company**

Two-Year 4½% Gold Notes

Dated March 15, 1931 — Due March 15, 1933

Issuance subject to approval of the Georgia Public Service Commission.

Atlanta Gas Light Company supplies gas to over 49,000 customers in the City of Atlanta and adjacent suburban communities, serving a territory having a population estimated to be in excess of 360,000. The business of the Company has been established for seventy-five years.

We Recommend These Notes for Investment

Price 98¾ and interest, yielding over 5.20%

These Notes are offered for delivery when, as and if issued and received by us and subject to approval of counsel as to all legal matters. It is expected that Notes in permanent form will be available for delivery on or about April 28, 1931.

Further information regarding the Company and these Notes is contained in a circular, copies of which will be furnished on request.

Harris, Forbes & Company

Halsey, Stuart & Co. Incorporated — West & Co.

Chatham Phenix Corporation — Albert E. Peircc & Co.

April 15, 1931.

# BOND PRICES RISE AS MARKET CLOSES

## Second-Grade Rails Rally and Industrial Issues Are Firm and Higher.

New York, April 14 (A.P.)—The bond market was generally higher today. A general upward movement in railroad obligations, especially obligations of second grade rating, was a feature of the market. This movement was ascribed to the end of liquidation rather than to any definitely favorable development in the railroad industry.

The inclusive nature of the advance may be realized from the fact that such varied issues as St. Paul 5s of 1975, Boston & Maine 5s of 1967, Missouri, Kansas & Texas series A 5's, Missouri Pacific series I 5's, Northern Pacific prior lien 4s, and St. Louis San Francisco 4½s of 1978 and the series A 4s of that carrier all closed higher after active trading. Net gains of several issues of this group exceeded 1 point. Another significant fact was that a number of these bonds recently were under the greatest selling pressure of their group.

The new issue of New York Central 4½s of 2013 and the series D 4½s of the Pennsylvania were both active and higher. These issues sold below their respective offering prices last Friday for the first time since their recent flotations.

The trend of foreign obligations was less certain and closing prices showed the majority of them to be narrowly lower than Monday's final prices. Activity was sporadic. Argentine and some other Latin American issues provided a good volumne usually at lower levels but the transactions in many others consisted of a few small sales. It was the opinion of some bankers that the political upset in Spain would tend to check public foreign financing in the immediate future.

Industrial bonds were firm to higher, but the trading in them was less lively than in the railroads. Public utility obligations were steady. United States Government issues were firm on a moderate turnover.

## LOCAL STOCK EXCHANGE

Sales—

Capital Traction 5s, '47, $1,000 at 76½, $1,000 at 76½, $2,000 at 76½, $1,000 at 76½, $500 at 76½.

Washington Gas 6s, '33, $1,000 at 102¼, $1,000 at 102¼, $1,000 at 102¼, $2,000 at 102⅛, $1,000 at 102⅛.

Washington Railway & Electric 4s, $1,000 at 89½.

Capital Traction, 10 at 32½.

Potomac Electric Power, 5½% pfd., 5 at 110.

Washington Railway & Electric com., 5 at 425.

Merchants Transfer & Storage pfd., 2 at 93.

The Carpel Corporation, 25 at 24⅞, 10 at 24⅞, 20 at 24⅞.

After Call—

Mergenthaler Linotype, 5 at 80¾, 5 at 80¾.

Capital Traction 5s, '47, $1,000 at 77.

Capital Traction, 10 at 32½, 10 at 32½, 10 at 32½, 10 at 32¾.

Washington Gas 5s, 1960, $3,500 at 105½.

The Carpel Corporation, 35 at 24⅞.

| BONDS. | Bid. | Ask. |
|---|---|---|
| **PUBLIC UTILITIES.** | | |
| Amn. T. & Tel. Conv. 4½s, '39 | 129½ | |
| Amn. T. & Tel. Col. Tr. 5s | 106½ | |
| Anacostia & Pot. R. R. 5s | 78 | |
| Ana. & Pot. River. guar. 5s | 94 | |
| C & P Telephone of Va 5s | 103 | |
| Capital Traction R. R. 5s | 76½ | 77½ |
| City & Suburban 5s | 77 | |
| Georgetown Gas 1st 5s | 104 | 105¾ |
| Pot. Elec. Power Cons. 5s | 103½ | |
| Pot. Elec. Power g1. and ref. 6s | 108½ | |
| Wash., Alex. & Mt Vernon ctf. | 2 | |
| Wash. Balti & Annap. 1st 5s | 18 | 22 |
| Wash. Gas Lt. Gold Notes 4½s | 99⅞ | 100½ |
| Washington Gas 5s | 105 | 106¼ |
| Washington Gas 6s, series A | 102 | 102⅝ |
| Washington Gas 6s, series B | 105 | 106 |
| Wash. Ry. & Elec. 4s | 89⅛ | 89⅝ |
| **MISCELLANEOUS.** | | |
| Barber & Ross, Inc. 6½s | 82 | |
| Chevy Chase Club 1st 5½s | 101 | |
| Col. Country Club 1st 5½s | 100 | 102 |
| Dist. of Col. Paper Mfg. 1st 6s | 35 | 60 |
| Wash. Consolidation Title 6s | | 100 |
| Wash. Market Cold Stge. 4s | 94 | |
| **STOCKS.** | | |
| American Tel. & Tel. (9) | 192 | |
| Capital Traction Co. (4) | 32 | 34 |
| Washington Gas | 120 | 130 |
| N. & W. Steamboat (12) | 185 | 210 |
| Pot. Elec. Power 6% pfd | 112½ | |
| Potomac Elec. Power pfd. 5½s | 110 | 110½ |
| Wash. Ry. & Elec. com | 425 | |
| Wash. Ry. & Elec. Co. Pfd | 98½ | 99 |
| **NATIONAL BANKS.** | | |
| Capital | 215 | 250 |
| Columbia | 375 | |
| Commercial (stamped) | 215 | 225 |
| District | 203 | 215 |
| Fed.-Amer. Nat'l. Bk. & Trust | 50 | 55 |
| Liberty | 190 | 210 |
| Lincoln | 400 | 440 |
| *Metropolitan | 300 | 350 |
| *Riggs | 420 | 450 |
| Second (9e) | 170½ | 210 |
| Washington (13) | 200 | 235 |
| **TRUST COMPANIES.** | | |
| Amer. Security & Trust | 330 | 350 |
| Continental Trust | 115 | 125 |
| National Savings & Trust | 435 | 475 |
| Prince Georges Bk. & Trust | 28 | 30 |
| Union Trust (8s) | 207 | 210 |
| Wash. Loan & Trust | 435 | 460 |
| **SAVINGS BANK.** | | |
| Bank of Bethesda | 58 | 65 |
| Commerce & Savings | 325 | |
| East Washington | 20 | 35 |
| Potomac Savings (new) | 66 | 75 |
| Sec. Sav. & Com'l | 448 | 500 |
| Seventh Street | 290 | |
| United States | 530 | 630 |
| Washington Mechanics | 50 | 60 |
| **FIRE INSURANCE.** | | |
| American | 280 | |
| Corcoran | 150 | |
| Firemen's | 30 | 40 |
| National Union | 21 | 26 |
| **TITLE INSURANCE.** | | |
| Columbia | 9 | 10½ |
| Real Estate | 140 | 175 |
| Title & Inv. Co. of Md. com | 10 | |
| **MISCELLANEOUS.** | | |
| Barber & Ross, Inc. com | 11 | 13 |
| Col. Sand & Gravel pfd. (7) | 93½ | 96 |
| Col. Medical Bldg. Corp | 85 | |
| District Natl. Securities pfd | 68 | 75 |
| Emerson's Bromo-Seltzer (a) | 30 | 32 |
| *Federal Storage Co. pfd | 110 | 130 |
| Fed.-Am. Co. com (1.20f) | 21¼ | 22 |
| Federal-American Co. pfd | 90 | 100 |
| Lanston Monotype (6) | 104 | 106 |
| Mer. Tr. & Stge. com. (10) | 95 | 100 |
| Mer. Tr. & Stge. pfd. (7) | 91 | 97 |
| Mergenthaler Linotype (6) | 80⅝ | 80¾ |
| Natl. Mtge. & Inv. pfd. (8) | 4⅞ | 5 |
| Peoples Drug Stores, Pfd | 102¾ | 104 |
| Real Est. Mtge. & Guar. pfd | 6⅛ | 7 |
| *Security Storage | 104 | 113 |
| Term. Ref. & Wh's Corp | 46 | 50 |
| The Carpel Corporation | 24¾ | 25½ |
| Wash. Mech. Mtge. Co. com | 8½ | |
| Wash. Medical Bldg. Corp | 95 | |
| Woodward & Lothrop com | 35 | |
| Woodward & Lothrop pfd | 105½ | |

*Ex dividend.

# BOND SALES ON NEW YORK EXCHANGE

(Reported from New York Stock Exchange by J. & W. Seligman & Co.)

UNITED STATES GOVERNMENT WAR LOANS.
The Following Sales Are Given in Lots of $1,000.
Quotations in dollars and 32ds of a dollar.

| Sale | Issue. | Open | High | Low | Last |
|---|---|---|---|---|---|
| 21 | Liberty 3½s | 101.23 | 101.26 | 101.23 | 101.24 |
| 12 | Liberty 1st 4¼s | 102.25 | 102.25 | 102.22 | 102.23 |
| 137 | Liberty 4th 4¼s | 103.29 | 103.31 | 103.28 | 103.30 |
| 25 | U S G 4¼s | 111.24 | 111.30 | 111.24 | 111.30 |
| 5 | U S G 4s | 107.25 | 107.25 | 107.24 | 107.24 |
| 30 | U S G 3¾s | 105.25 | 105.25 | 105.25 | 105.25 |
| 153 | U S G 3⅜s, 1943, June | 101.18 | 101.18 | 101.18 | 101.18 |
| 5 | U S G 3⅜s, 1943, March | 101.18 | 101.18 | 101.18 | 101.18 |

FOREIGN GOVERNMENT BONDS.

| Sale | Issue. | Open. | High. | Low. | Last. |
|---|---|---|---|---|---|
| | **A** | | | | |
| 3 | Antioquia, Dept of, A-7s, 1945 | 57⅛ | 57⅛ | 57⅛ | 57⅛ |
| 5 | Antwerp, City of, 5s, 1958 | 100 | 100 | 100 | 100 |
| 13 | Argentine Govt 6s, ser A, 1957 | 94⅝ | 94⅝ | 94½ | 94½ |
| 12 | Argentine Govt 6s, ser B, 1958 | 95 | 95 | 95 | 95 |
| 28 | Argentine Govt 6s, June, 1959 | 95⅛ | 95⅛ | 94 | 94 |
| 14 | Argentine Govt 6s, Oct., 1959 | 95¼ | 95¼ | 94½ | 94⅛ |
| 20 | Argentine Govt 6s, Oct., 1960 | 95⅝ | 95⅝ | 95⅛ | 95⅛ |
| 266 | Argentine Govt 6s, Feb, 1961 | 94½ | 94¼ | 94 | 94 |
| 9 | Argentine Govt 6s, May, 1961 | 94⅝ | 94⅝ | 94 | 94 |
| 1 | Argentine Govt 5½s, 1962 | 89½ | 89⅝ | 89¼ | 89⅝ |
| 34 | Australia 5s, 1955 | 87½ | 87¾ | 87 | 87⅝ |
| 13 | Australia 5s, 1957 | 66½ | 68 | 66⅛ | 67⅛ |
| 3 | Australia 4½s, 1956 | 61 | 61 | 61 | 61 |
| 2 | Austrian Govt 7s, 1943 | 106⅝ | 106⅝ | 106⅝ | 106⅝ |
| 36 | Austrian Govt 7s, 1957 | 96⅛ | 96½ | 96⅛ | 96⅛ |
| | **B** | | | | |
| 1 | Bavaria, King of, 6½s, 1945 | 87½ | 87¾ | 87⅛ | 87⅛ |
| 3 | Belgium, King of, 6s, 1955 | 104⅛ | 104⅛ | 104⅛ | 104⅛ |
| 3 | Belgium, King of, 7s, 1955 | 114⅛ | 114⅛ | 114⅛ | 114⅛ |
| 1 | Belgium, King of, 7s, 1956 | 110½ | 110½ | 110½ | 110½ |
| 1 | Berlin 6s, 1958 | 81 | 81 | 81 | 81 |
| 1 | Berlin 6½s, 1950 | 87½ | 87½ | 87½ | 87½ |
| 4 | Bogota, City of, 8s, 1945 | 84⅝ | 85 | 84⅝ | 85 |
| 2 | Bolivia, 8s, 1947 | 37 | 37 | 37 | 37 |
| 4 | Bolivia 7s, 1969 | 26 | 26 | 25 | 26 |
| 16 | Bordeaux, City of, 6s, 1934 | 105¼ | 105½ | 105¼ | 105½ |
| 9 | Brazil, U S of, 7s, 1952 | 57⅞ | 57⅞ | 57 | 57 |
| 104 | Brazil, U S of, 6½s, 1926-57 | 55¾ | 56½ | 54½ | 55⅝ |
| 34 | Brazil, U S of, 6½s, 1927-57 | 55⅝ | 55¾ | 54 | 55 |
| 17 | Brazil, U S of, 8s, 1941 | 71 | 71 | 67½ | 68 |
| 17 | Budapest, City of, 6s, 1962 | 76⅜ | 76⅜ | 76½ | 76½ |
| 1 | Buenos Aires, City of, 6½s, 1955 | 94¾ | 94¾ | 94⅛ | 94¼ |
| 7 | Buenos Aires, Prov of, 6s, 1961 | 77 | 77⅛ | 77 | 77 |
| 4 | Buenos Aires, Prov of, 6½s, 1961 | 78 | 78 | 77⅜ | 77⅜ |
| 2 | Bulgaria, King of, 7s, 1967 | 73 | 73 | 73 | 73 |
| | **C** | | | | |
| 1 | Caldas, Dept of, 7½s, 1946 | 67⅛ | 67⅛ | 67⅛ | 67⅛ |
| 8 | Canada, Dom of, 5s, 1952 | 106⅝ | 107 | 106⅝ | 107 |
| 2 | Canada, Dom of, 4½s, 1936 | 102⅛ | 102⅛ | 102⅛ | 102½ |
| 1 | Cauca Valley, Rep of, 7½s, 1946 | 71⅛ | 71⅛ | 71⅛ | 71⅛ |
| 17 | Chile, Rep of, 6s, 1960 | 79 | 79⅛ | 78⅝ | 78⅝ |
| 9 | Chile, Rep of, 6s, 1961 | 78⅛ | 78⅝ | 78⅛ | 78⅝ |
| 18 | Chile, Rep of, 6s, 1961, Jan | 80 | 80 | 79⅛ | 79⅛ |
| 1 | Chile, Rep of, 6s, 1961, Sept | 79 | 79 | 79 | 79 |
| 4 | Chile, Rep of, 7s, 1942 | 93⅛ | 93⅛ | 92⅛ | 93 |
| 6 | Chile, Rep of, 6s, 1963 | 79 | 79 | 79 | 79 |
| 10 | Colombia, Rep of, 6s, 1961, Jan | 70⅝ | 70⅝ | 70⅝ | 70⅝ |
| 13 | Colombia, Rep of, 6s, 1961, Oct | 70⅛ | 70¼ | 70⅛ | 70¼ |
| 1 | Copen, City of, 5s, 1952 | 100⅛ | 100⅛ | 100⅛ | 100⅛ |
| 3 | Cordoba, City of, 7s, 1957 | 70 | 70 | 70 | 70 |
| 9 | Cuba, Rep of, 5½s, 1953 | 97⅛ | 97⅛ | 97⅛ | 97⅛ |
| 2 | Cundinamarca, Dept of, 6½s, 1959 | 64⅛ | 64⅛ | 64⅛ | 64⅛ |
| 1 | Czechoslovakia, Rep of, 8s, 1951 | 110 | 110 | 110 | 110 |
| 5 | Czechoslovakia, Rep of, 8s, 1952 | 109⅝ | 109⅝ | 109⅝ | 109⅝ |
| | **D** | | | | |
| 10 | Denmark, King of, 6s, 1942 | 105¼ | 105⅝ | 105¼ | 105⅝ |
| 1 | Denmark, King of, 5½s, 1955 | 101¼ | 101¼ | 101¼ | 101¼ |
| 36 | Denmark, King of, 4½s, 1962 | 96⅛ | 96¼ | 96⅛ | 96⅛ |
| 33 | Dutch E India 6s, 1947 | 101⅛ | 101¼ | 101⅛ | 101¼ |
| 1 | Dutch E India 6s, 1962 | 101⅞ | 101⅞ | 101⅞ | 101⅞ |
| 1 | Dutch East Indies 5½s, 1953, Nov | 102⅝ | 102⅝ | 102⅝ | 102⅝ |
| | **F** | | | | |
| 6 | Finland, Rep of, 6s, 1945 | 94⅛ | 95 | 94⅛ | 95 |
| 7 | Finland, Rep of, 6½s, 1956 | 91 | 91⅛ | 91 | 91⅛ |
| 6 | Finland, Rep of, 7s, 1950 | 98¼ | 98¼ | 98 | 98 |
| 9 | French Govt 7½s, 1941 | 125⅛ | 125½ | 125⅜ | 125½ |
| 10 | French Govt 7s, 1949 | 118 | 118 | 118 | 118 |
| | **G** | | | | |
| 11 | German Govt 7s, 1949 | 105 | 105⅛ | 105 | 105½ |
| 81 | German Govt 5½s, 1965 | 82 | 82 | 81⅛ | 81¾ |
| 6 | Graz Municipality 8s, 1954 | 99⅛ | 99¾ | 99⅛ | 99½ |
| 2 | Greek Govt 6s, 1968 | 85¾ | 85⅝ | 85¾ | 85¾ |
| | **H** | | | | |
| 1 | Hamburg, State of, 6s, 1946 | 90 | 90 | 90 | 90 |
| 11 | Hungarian Land Mtg 7½s, 1961, B | 93⅝ | 93¾ | 92⅞ | 92⅞ |
| 1 | Hungary, King of, 7½s, 1944 | 102 | 102 | 102 | 102 |
| | **I** | | | | |
| 3 | Irish Free State 5s, 1960 | 103¼ | 103⅞ | 103¼ | 103¼ |
| 33 | Italy, King of, 7s, 1951 | 100⅛ | 100¼ | 100⅛ | 100¼ |
| | **J** | | | | |
| 5 | Japanese 6½s, 1954 | 105½ | 105½ | 105⅜ | 105⅜ |
| 22 | Japanese 5½s, 1965 | 96 | 96 | 95⅝ | 95⅝ |
| 2 | Jugoslavia, Mtg Bank of, 7s, 1957 | 83 | 83 | 83 | 83 |
| | **L** | | | | |
| 27 | Lyons, City of, 6s, 1934 | 105¼ | 105¼ | 105¼ | 105¼ |
| | **M** | | | | |
| 3 | Medellin, Municipality of, 6½s, '54 | 53⅝ | 53⅞ | 52½ | 52½ |
| 8 | Milan, City of, 6½s, 1952 | 89⅛ | 89⅛ | 89⅛ | 89⅛ |
| 1 | Montevideo, City of, 7s, 1952 | 90 | 90 | 90 | 90 |
| | **N** | | | | |
| 1 | Netherlands 6s, 1972 | 103¾ | 103¾ | 103¾ | 103¾ |
| 1 | New South Wales 5s, 1957 | 58½ | 59 | 58½ | 59 |
| 3 | New South Wales 5s, 1958 | 59 | 59 | 59 | 59 |
| 1 | Norway, King of, 5s, 1963 | 101 | 101 | 101 | 101 |
| 1 | Norway, King of, 5½s, 1965 | 102¼ | 102¼ | 102¼ | 102¼ |
| 1 | Norway, King of, 6s, 1943 | 105 | 105⅝ | 105 | 105⅝ |
| 8 | Norway, King of, 6s, 1944 | 105¼ | 105⅝ | 105¼ | 105⅝ |
| 2 | Norway, King of, 6s, 1952 | 102⅛ | 102⅛ | 102⅛ | 102⅛ |
| 9 | Nuremburg, City of, 6s, 1952 | 80 | 80¼ | 80 | 80¼ |
| | **P** | | | | |
| 1 | Panama, Rep of, 5s, 1963 | 86 | 86 | 86 | 86 |
| 7 | Pernambuco, State of, 7s, 1947 | 43 | 44 | 43 | 44 |
| 2 | Peru 6s, 1960 | 30⅛ | 30½ | 30 | 30 |
| 5 | Peru 6s, 1961 | 31⅛ | 31⅛ | 30⅞ | 30⅞ |
| 2 | Poland 8s, 1950 | 85 | 85 | 84⅝ | 84⅝ |
| 29 | Poland 7s, 1947 | 80⅝ | 81 | 80⅝ | 81 |
| 2 | Poland 6s, 1940 | 70⅝ | 70¾ | 70⅝ | 70⅝ |
| 6 | Prague, City of, 7½s, 1952 | 103 | 104 | 103 | 104 |
| | **Q** | | | | |
| 2 | Queensland, State of, 6s, 1947 | 80⅛ | 80½ | 80½ | 80½ |
| | **R** | | | | |
| 3 | Rio de Janeiro, City of, 6½s, 1953 | 51 | 51 | 51 | 51 |
| 3 | Rio Grande do Sul State 8s, 1946 | 70 | 70 | 67 | 67 |
| 3 | Rio Grande do Sul State 7s, 1966 | 53 | 53 | 53 | 53 |
| 2 | Rio Grande do Sul State 6s, 1968 | 40 | 40⅛ | 39 | 39 |
| 2 | Rio Grande do Sul State 7s, 1967 | 48 | 48 | 48 | 48 |
| 13 | Rome, City of, 6½s, 1952 | 90⅛ | 90⅛ | 90⅛ | 90⅛ |
| | **S** | | | | |
| 1 | Salvador, Rep of, 8s, 1948 | 106½ | 106½ | 106½ | 106½ |
| 1 | Santa Fe, Prov of, 7s, 1942 | 88½ | 88½ | 88½ | 88½ |
| 2 | Sao Paulo, State of, 6s, 1968 | 41 | 41 | 41 | 41 |
| 3 | Sao Paulo, State of, 8s, 1936 | 85⅞ | 85⅞ | 84 | 84 |
| 5 | Serbs C & S, King of, 8s, 1962 | 92⅝ | 92½ | 92 | 92 |
| 5 | Serbs C & S, King of, 7s, 1962 | 82 | 82 | 81½ | 81½ |
| 2 | Soissons, City of, 6s, 1936 | 106½ | 106½ | 106½ | 106½ |
| 5 | Styria, Prov of, 7s, 1946 | 94¾ | 94¾ | 94¾ | 94¾ |
| 6 | Sweden, King of, 5½s, 1954 | 105 | 105 | 104⅝ | 104⅝ |
| 4 | Switzerland, Govt of, 5½s, 1946 | 105¼ | 105¼ | 105¼ | 105¼ |
| | **T** | | | | |
| 3 | Tokyo, City of, 5½s, 1961 | 94½ | 94½ | 94¼ | 94¼ |
| | **U** | | | | |
| 1 | U K G B & I 5½s, 1937 | 106¼ | 106¼ | 106¼ | 106¼ |
| 1 | Upper Austrian Prov 7s, 1945 | 101¼ | 101¼ | 101¼ | 101¼ |
| 1 | Uruguay, Rep of, 8s, 1946 | 102 | 102 | 102 | 102 |
| 2 | Uruguay, Rep of, 6s, 1960 | 88¼ | 88¼ | 88¼ | 88¼ |
| | **Y** | | | | |
| 21 | Yokohama, City of, 6s, 1961 | 99⅝ | 100⅜ | 99⅝ | 99⅝ |
| | **DOMESTIC BONDS—RAILS AND MISCELLANEOUS.** | | | | |
| | **A** | | | | |
| 2 | Abitibi Power & Paper 5s, 1953 | 65⅞ | 66 | 65⅞ | 66 |
| 1 | Allegheny Corp 5s, 1944 | 78½ | 78½ | 78½ | 78½ |
| 1 | Allegheny Corp 5s, 1949 | 79 | 79 | 79 | 79 |
| 5 | Allegheny Corp 5s, 1950 | 75½ | 75½ | 75½ | 75½ |
| 38 | Am Foreign Power 5s, 2030 | 83½ | 83½ | 82¾ | 82¾ |
| 24 | Am I G Chemical 5½s, 1949 | 100 | 100½ | 100 | 100 |
| 41 | Am International 5½s, 1949 | 91⅞ | 91¾ | 91⅛ | 91¾ |
| 24 | Am Smelting 5s, 1947 | 103 | 103 | 102½ | 103 |
| 3 | Am Sugar Ref 6s, 1937 | 104½ | 104¾ | 104½ | 104⅝ |
| 2 | Am Tel & Tel 4½s, 1939 | 129¼ | 129¼ | 129¼ | 129¼ |
| 45 | Am Tel & Tel 5s, 1965 | 108 | 108¼ | 108 | 108¼ |
| 37 | Am Tel & Tel col tr 5s, 1946 | 106⅛ | 107 | 106¾ | 107 |
| 51 | Amer T & T Col 5½s, 1943 | 109⅞ | 110 | 109¾ | 110 |
| 40 | Amer Tel & Tel 5s, 1960 | 107⅞ | 108¼ | 107⅞ | 108¼ |
| 2 | Amer Water Works 6s, 1975 | 106¼ | 106¼ | 106¼ | 106¼ |
| 12 | Armour & Co 4½s, 1939 | 79⅞ | 80 | 79⅞ | 80 |
| 17 | Armour & Co of Del 5½s, 1943 | 68 | 68½ | 68 | 68½ |
| 2 | At T & S F gen 4s, 1995 | 99 | 99 | 99 | 99 |
| 31 | At T & S F 4½s, 1998 | 113⅛ | 114½ | 113½ | 114 |
| 5 | At T & S F Ariz Div 4½s, 1962 | 103¾ | 103¾ | 103¾ | 103¾ |
| | **B** | | | | |
| 16 | B & O 1st 4s, 1948 | 96½ | 96¾ | 96⅝ | 96¾ |
| 7 | B & O 4½s, 1933 | 101⅛ | 101¼ | 101⅛ | 101¼ |
| 2 | B & O 1st g 5s, 1948 | 106 | 106 | 105⅛ | 105⅛ |
| 4 | B & O cvt 4½s, 1960 | 92½ | 92¾ | 92½ | 92½ |
| 1 | B & O ref & gen 5s, 1995 | 102 | 102 | 102 | 102 |
| 1 | B & O (P L E & W Va) 4s, 1941 | 97⅜ | 97⅜ | 97⅜ | 97⅜ |
| 51 | B & O (S W Div) 5s, 1950 | 102⅝ | 102½ | 102⅝ | 102½ |
| 11 | B & O 5s, ser D, 2000 | 101¼ | 101¾ | 101¼ | 101¾ |
| 1 | Bell Tel of Pa 5s, ser B, 1948 | 108¾ | 108¾ | 108¾ | 108¾ |
| 4 | Berlin City Elec 6½s, 1951 | 84¼ | 84¼ | 84 | 84 |
| 13 | Berlin City Elec 6s, 1955 | 79 | 79 | 79 | 79 |
| 31 | Boston & Maine 5s, 1967 | 98⅝ | 100 | 99⅝ | 99⅞ |
| 1 | Bklyn Man Tran 6s, 1968 | 101⅞ | 101⅞ | 101⅞ | 101⅞ |
| 1 | Bklyn Union Gas 5s, 1950 | 104¾ | 104¾ | 104¾ | 104¾ |
| 3 | Buff, R & P 4½s, 1957 | 83⅛ | 83⅛ | 83¼ | 83¼ |
| 2 | Buffalo Gen Elec 4½s, 1981 | 104½ | 105 | 104½ | 105 |
| | **C** | | | | |
| 6 | Canadian National 4½s, 1957 | 100½ | 100½ | 100¼ | 100¼ |
| 8 | Canadian National 4½s, 1968 | 100¼ | 100¼ | 100⅛ | 100⅛ |
| 5 | Canadian National 5s, 1969, July | 106⅝ | 106⅝ | 106⅝ | 106⅝ |
| 1 | Canadian National 5s, 1969, Oct | 106½ | 106½ | 106½ | 106½ |
| 3 | Canadian National 5s, 1970 | 106½ | 106½ | 106½ | 106½ |
| 2 | Canadian Nor 7s, 1940 | 112⅛ | 112¼ | 112⅛ | 112¼ |
| 3 | Canadian Pac deb 4s | 88⅛ | 88⅝ | 88¼ | 88⅝ |
| 14 | Central Pac 5s, 1960 | 104 | 104⅛ | 104 | 104⅛ |
| 4 | Ches & Ohio gen 4½s, 1992 | 104⅝ | 104½ | 104⅛ | 104½ |
| 16 | Ches & Ohio 4½s, 1993, A | 100½ | 100⅛ | 100½ | 100⅝ |
| 33 | Ches & Ohio 4½s, 1995, B | 101⅛ | 101⅛ | 101 | 101 |
| 7 | Ches Corporation 5s, 1947 | 99⅝ | 99⅝ | 99⅝ | 99⅝ |
| 15 | C & E Ill 1st cons g 5s, 1951 | 33⅝ | 33⅝ | 33⅝ | 33⅝ |
| 5 | Chi Gt West 1st 4s, 1959 | 67½ | 68⅝ | 67½ | 68⅝ |
| 134 | C M St P & Pac 5s, 1975 | 62½ | 63 | 62⅝ | 63 |
| 37 | C M St P & Pac adj 5s, 2000 | 24¼ | 24¼ | 24 | 24 |
| 68 | Chi & N W 4¾s, 1949, cvt | 80 | 80½ | 80 | 80 |
| 50 | Chi R I & P ref 4s, 1934 | 98⅝ | 98⅝ | 98⅝ | 98⅝ |
| 8 | Chi R I & P 4½s, 1952 | 85½ | 85½ | 85½ | 85½ |
| 1 | Chi R I & P 4½s, 1960, cvt | 80½ | 80½ | 80½ | 80½ |
| 23 | Chi R I & P g 4s, 1988 | 90⅝ | 90½ | 90⅝ | 90⅝ |
| 2 | Chile Copper 5s, 1947 | 93½ | 93½ | 93½ | 93½ |
| 63 | C C C & St L 4½s, 1977 | 98⅛ | 99¼ | 98⅛ | 99¼ |
| 8 | Columbia Gas & El 5s, 1952, May | 99⅞ | 100 | 99⅞ | 100 |
| 2 | Columbia Gas & El 5s, 1952, April | 100⅛ | 100⅛ | 100⅛ | 100⅛ |
| 2 | Commercial Inv 5½s, 1949 | 98½ | 98½ | 98½ | 98½ |
| 39 | Consolidated Gas N Y 5½s, 1945 | 106⅛ | 106½ | 106⅛ | 106⅛ |
| 1 | Container Corp of Am 5s, 1946 | 65 | 65 | 65 | 65 |
| 2 | Container Corp of Am 5s, 1943 | 43⅝ | 43⅝ | 43½ | 43½ |
| | **D** | | | | |
| 14 | Den & R Gr cons 4½s, 1936 | 100 | 100 | 100 | 100 |
| 2 | Den R Gr & West 5s, 1978 | 78 | 78 | 78 | 78 |
| 9 | Den R Gr & West 5s, 1955 | 70 | 70 | 70 | 70 |
| 1 | Detroit Ed Ser A 5s, 1949 | 107 | 107 | 107 | 107 |
| 1 | Detroit Ed Ser B 5s, 1955 | 108 | 108 | 108 | 108 |
| 100 | Detroit Ed 4½s, 1961 | 103⅛ | 103⅞ | 103⅛ | 103⅞ |
| 51 | Dodge Bros 6s, 1940 | 89½ | 89⅝ | 89½ | 89⅝ |
| | **E** | | | | |
| 1 | Erie gold 4s, A, 1953 | 70 | 70 | 70 | 70 |
| 1 | Erie gold 4s, B, 1953 | 70 | 70 | 70 | 70 |
| 13 | Erie R R 5s, 1967 | 73 | 73¼ | 72¼ | 72¼ |
| 14 | Erie R R 5s, 1975 | 73 | 73 | 71¾ | 73 |
| | **F** | | | | |
| 1 | Fla East Coast 1st & rf 5s, 1974 | 20⅞ | 20⅞ | 20⅞ | 20⅞ |
| | **G** | | | | |
| 3 | General Motors Accep 6s, 1937 | 104 | 104½ | 104 | 104½ |
| 3 | General Theater 6s, 1940 | 54⅝ | 54⅝ | 54 | 54 |
| 23 | German Cen Ag Bk 6s, 1960, July | 82½ | 83 | 82½ | 83 |
| 40 | German Cen Ag Bk 6s, 1960, Oct. | 82⅝ | 83 | 82½ | 83 |
| 5 | German Cen Ag Bank 6s, 1938 | 88½ | 89 | 88⅝ | 89 |
| 12 | Goodrich 6s, 1945 | 65½ | 65½ | 65¼ | 65¼ |
| 19 | Godyr T & R 5s, 1957 | 91⅛ | 91⅝ | 91⅛ | 91⅛ |
| 8 | Grand Trunk of Can deb 6s, 1936 | 107⅞ | 107⅞ | 107⅞ | 107⅞ |
| 1 | Grand Trunk of Can deb 7s, 1940 | 111⅞ | 111⅞ | 111⅞ | 111⅞ |
| 10 | Great Nor 1st 4½s, 1961 | 99¼ | 99¼ | 99¼ | 99¼ |
| 1 | Great Nor 5s, 1973 | 104 | 104 | 104 | 104 |
| 8 | Great Nor 5½s, 1952 | 108½ | 109 | 108½ | 109 |
| 58 | Great Nor 7s, 1936 | 110⅝ | 110⅝ | 110⅝ | 110⅝ |
| 14 | Great Nor 4½s, Ser D, 1976 | 96½ | 96⅛ | 96⅛ | 96½ |
| 4 | Great Nor 4½s, Ser E, 1977 | 96⅛ | 96⅛ | 96 | 96⅛ |
| | **H** | | | | |
| 2 | Hudson County Gas 5s, 1949 | 106⅛ | 106⅛ | 106⅛ | 106¼ |
| 3 | H & M 1st & ref 5s, A, 1957 | 99⅝ | 99⅝ | 99 | 99 |
| 26 | Humble Oil 5½s, 1932 | 102⅜ | 102¼ | 102⅜ | 102⅜ |
| 1 | Humble Oil 5s, 1937 | 102¼ | 102¼ | 102¼ | 102¼ |
| | **I** | | | | |
| 53 | Interb R T ref 5s, 1966 | 74¾ | 74¾ | 74 | 74 |
| 23 | Interb R T ref 5s, 1966 sta | 74¾ | 74¾ | 74½ | 74¾ |
| 50 | International Match 5s, 1941 cvt | 96⅛ | 96⅛ | 96⅛ | 96⅛ |
| 17 | International Match 5s, 1947 | 92½ | 92½ | 92½ | 92½ |
| 2 | Internatl Mer Mar 6s, 1941 | 83⅛ | 83⅛ | 83⅛ | 83⅛ |
| 27 | Internatl T & T 4½s, 1939 | 93⅛ | 93½ | 93⅛ | 93½ |
| 1 | Internatl T & T 5s, 1955 | 87¼ | 87¼ | 87¼ | 87¼ |
| | **K** | | | | |
| 3 | Kans C S ref & imp 5s, 1950 | 97 | 97 | 96½ | 96½ |
| 18 | Kansas Gas 4½s, 1980 | 97⅝ | 97⅝ | 96⅞ | 97 |
| 28 | Krueger-Toll Co 5s, 1959 | 94 | 94 | 93¾ | 94 |
| | **L** | | | | |
| 3 | Lautaro Nitrate 6s, 1954 | 63 | 63 | 63 | 63 |
| 5 | Lorillard Co 5½s, 1937 | 96⅝ | 96⅝ | 96⅝ | 96⅝ |
| 16 | Lorillard Co 7s, 1944 | 112 | 112½ | 112 | 112½ |
| 5 | Loew's Inc 6s, 1941 | 97¼ | 97¼ | 97¼ | 97¼ |
| | **M** | | | | |
| 6 | M, K & T pr lien 5s, A, 1962 | 98½ | 99¼ | 98½ | 99¼ |
| 57 | M, K & T 5% cu ad 5s, A, 1967 | 81½ | 83½ | 81½ | 83 |
| 68 | Mo Pac 5s, Ser F, 1977 | 88 | 89¼ | 88 | 89¼ |
| 23 | Mo Pac 5½s, 1949 | 85 | 85 | 84 | 84 |
| 18 | Mo Pacific gen 4s, 1975 | 61¼ | 62⅜ | 61¼ | 62 |
| 3 | Mo Pac 1st & ref 5s, A, 1965 | 89 | 89½ | 89 | 89½ |
| 6 | Mo Pac 5s, Ser G, 1978 | 88 | 88½ | 88 | 88½ |
| 23 | Mo Pac 5s, Ser H, 1980 | 88⅜ | 88⅜ | 88½ | 88⅝ |
| 148 | Mo Pac 5s, Ser I, 1981 | 88½ | 88¾ | 88½ | 88⅝ |
| | **N** | | | | |
| 48 | Natl Dairy Products 5¼s, 1948 | 102 | 102 | 102 | 102 |
| 3 | N Orleans Pub Serv A 5s, 1952 | 93 | 93 | 93 | 93 |
| 12 | N Orleans Pub Serv B 5s, 1955 | 92¼ | 93⅛ | 92¼ | 93⅛ |
| 10 | N Y C & H R 1st 3½s, 1997 | 84⅝ | 84⅝ | 84½ | 84½ |
| 10 | N Y C & H R deb 4s, 1934 | 100⅝ | 100⅝ | 100⅝ | 100⅝ |
| 2 | N Y C & Lake S col 3½s, 1998 | 82½ | 82½ | 82½ | 82½ |
| 142 | N Y C 4½s, 2013, new | 98⅛ | 99¼ | 98⅛ | 99 |
| 80 | N Y Cent cons 4s, 1998 | 92⅝ | 93¼ | 92⅝ | 93¼ |
| 19 | N Y C ref & imp 4½s, 2013 | 98⅛ | 99⅜ | 98⅛ | 99⅛ |
| 19 | N Y Cent 5s, 2013 | 105⅝ | 105⅝ | 105⅝ | 105⅝ |
| 5 | N Y C cvt deb 6s, 1935 | 106½ | 106½ | 106⅛ | 106⅛ |
| 31 | N Y C & St L 5s, 1932 | 101⅛ | 101⅛ | 101⅛ | 101⅛ |
| 51 | N Y Chi & St L 5½s, A, 1974 | 103⅛ | 103⅛ | 103 | 103 |
| 33 | N Y Chi & St L 4½s, 1978 | 84⅛ | 85 | 84⅛ | 85 |
| 1 | N Y Chi & St L 4s, 1937 | 99 | 99 | 99 | 99 |
| 5 | N Y Ed 6½s, 1941 | 115 | 115⅛ | 115 | 115⅛ |
| 6 | N Y Ed 1st ref 5s, 1944 | 105⅝ | 105⅝ | 105⅝ | 105⅝ |
| 1 | N Y N H & H 3½s, 1947 | 81 | 81 | 81 | 81 |
| 20 | N Y N H & H 4½s, 1967 | 91⅞ | 92¼ | 91⅞ | 92¼ |
| 4 | N Y N H & H cvt 6s, 1948 | 116⅛ | 116⅛ | 116⅛ | 116⅛ |
| 3 | N Y N H & H col 6s, 1940 | 105¼ | 105¼ | 105¼ | 105¼ |
| 15 | N Y Tel ref 6s, 1941 | 106⅝ | 106⅝ | 106⅝ | 106⅝ |
| 3 | N Y Tel deb 6s, 1949 | 112 | 112 | 112 | 112 |
| 1 | N Y Tel 1st & g 4½s, 1939 | 103⅛ | 103⅜ | 103⅛ | 103⅜ |
| 5 | North Am Corp 5s, 1971 | 98⅞ | 98⅞ | 98⅞ | 98⅞ |
| 1 | North American Edison 5s, 1957 | 104⅛ | 104½ | 104⅛ | 104½ |
| 4 | North American Edison ctf 5s, '49, C | 101½ | 101½ | 101½ | 101½ |
| 11 | North American Edison 5½s, 1963 | 103⅝ | 104 | 103⅝ | 104 |
| 8 | Northern Pac gen 3s, 2047 | 67⅛ | 67⅛ | 67⅛ | 67⅛ |
| 24 | Northern Pac pr ln g 4s, 1997 | 92½ | 93 | 92½ | 93 |
| 2 | Northern Pac ref & imp 6s, 2047 | 112⅛ | 112⅛ | 112⅛ | 112⅛ |
| 2 | Northern States Power 5s, 1941 | 104 | 104 | 104 | 104 |
| 3 | Northern States Power 6s, 1941 | 106⅛ | 106⅛ | 106⅛ | 106⅛ |
| | **O** | | | | |
| 12 | Oriental Dev 6s, 1953 | 100⅛ | 100⅛ | 100 | 100⅛ |
| 10 | Oriental Dev 5½s, 1958 | 94⅞ | 94⅞ | 94⅞ | 94⅞ |
| | **P** | | | | |
| 18 | Pac Gas & El 5s, 1942 | 104⅝ | 105 | 104⅝ | 105 |
| 11 | Paramount Publix 5½s, 1950 | 85⅛ | 85¼ | 84¾ | 84¾ |
| 2 | Para-Fam-Lasky 6s, 1947 | 94⅝ | 94¾ | 94⅝ | 94¾ |
| 1 | Paris-Lyons Med Ry 7s, 1958 | 106⅝ | 106⅝ | 106⅝ | 106⅝ |
| 5 | Penn Co 4¾s, 1963 | 100⅛ | 100⅛ | 100⅛ | 100⅛ |
| 2 | P R R cons g 4s, 1943 | 98⅛ | 98⅛ | 98⅛ | 98⅛ |
| 1 | P R R cons g 4s, 1948 | 98⅛ | 98⅛ | 98⅛ | 98⅛ |
| 1 | P R R g m 4½s, Ser A, 1965 | 101 | 101 | 101 | 101 |
| 153 | P R R g 4½s, 1981 | 96⅛ | 96⅝ | 95⅞ | 96⅝ |
| 8 | P R R 5s, 1964 | 104½ | 104½ | 104 | 104½ |
| 21 | P R R 6½s, 1936 | 110 | 110 | 109¾ | 110 |
| 68 | P R R 4½s, D, 1970 | 95¼ | 95⅝ | 95¼ | 95⅝ |
| 54 | Pere Marq 4½s, 1980 | 94¼ | 94⅝ | 94 | 94¼ |
| 4 | Pere Marq 1st 5s, 1956 | 100 | 101 | 100 | 101 |
| 29 | Phila Co 5s, 1967 | 101¾ | 101⅞ | 101½ | 101¾ |
| 2 | Phila Elec Co 4½s, 1967 | 103¾ | 103¾ | 103¾ | 103¾ |
| 18 | Phila Elec Co 4s, 1971 | 95¼ | 95½ | 95¼ | 95½ |
| 5 | Phillips Petroleum 5¼s, 1930 | 74½ | 74½ | 74½ | 74½ |
| 22 | Portland Gen Elec 4½s, 1960 | 90⅝ | 90⅝ | 90⅝ | 90⅝ |
| 3 | Portland Ry Lt & P 7½s, 1946 | 107¼ | 107¼ | 107¼ | 107¼ |
| 3 | Postal Tel & Cable 5s, 1953 | 63¼ | 63½ | 63¼ | 63¼ |
| 1 | Pub S El & Gas 4½s, 1967 | 103½ | 103½ | 103½ | 103½ |
| 11 | Pub S El & Gas 4½s, 1970 | 103¾ | 103¾ | 103½ | 103½ |
| 1 | Pub S El & Gas 5s, 1965 | 105¼ | 105¼ | 105¼ | 105¼ |
| 14 | Pub S El & Gas 4s, 1971 | 95¼ | 95⅝ | 95¼ | 95⅝ |
| 22 | Pure Oil 5½s, 1940 | 85 | 85 | 85 | 85 |
| | **R** | | | | |
| 4 | Reading 4½s, 1997, A | 100⅞ | 100⅞ | 100⅞ | 100⅞ |
| 5 | Reading 4½s, 1997, B | 100⅞ | 100⅞ | 100⅞ | 100⅞ |
| 6 | Rep Iron & Stel 5s, 1940 | 101 | 101 | 101 | 101 |
| | **S** | | | | |
| 1 | S A L Ry g 4s, 1950 | 36 | 36 | 36 | 36 |
| 1 | S A L Ry 6s, 1945 | 11⅝ | 11⅝ | 11⅝ | 11⅝ |
| 1 | Seaboard-All Florida 6s, 1935, A | 7 | 7 | 7 | 7 |
| 5 | Siemens & Halske 6½s, 1951 | 101 | 101 | 101 | 101 |
| 3 | Siemens & Halske 7s, 1935 | 101⅞ | 101⅞ | 101⅞ | 101⅞ |
| 13 | Sinclair Crude Oil 5½s, 1938 | 102 | 102¼ | 102 | 102¼ |
| 5 | Sinclair Pipe Line 5s, 1942 | 100 | 100 | 100 | 100 |
| 8 | Sinclair Oil 7s, 1937 | 98 | 98 | 98 | 98 |
| 5 | Sinclair Oil 6½s, 1938 | 94¼ | 95 | 94¼ | 95 |
| 33 | Sou Pacific 4½s, 1969 | 95⅜ | 95¾ | 95⅜ | 95¾ |
| 3 | Sou Pacific 4½s, 1968 | 95 | 95 | 95 | 95 |
| 10 | Sou Pac-Oreg Lines 4½s, 1977 | 99¼ | 99⅝ | 99¼ | 99⅝ |
| 39 | Sou Ry gen 4s, ser A, 1956 | 81½ | 82½ | 81½ | 82 |
| 7 | Sou Ry 5s, 1994 | 106½ | 107¼ | 106½ | 107¼ |
| 4 | Sou Ry 6s, 1956 | 105 | 105 | 105 | 105 |
| 5 | Sou Ry gen 6½s, 1956 | 108½ | 108½ | 108½ | 108½ |
| 78 | St L & S F R pr ln, ser A, 4s, 1950 | 75⅝ | 77 | 75¾ | 75⅝ |
| 12 | St L & S F R pr ln, ser B, 5s, 1950 | 87 | 87¼ | 87 | 87¼ |
| 58 | St L & S F R R 4½s, 1978 | 66 | 67¼ | 66 | 67 |
| 1 | St L & S F Ry gen 6s, 1931 | 100⅝ | 100⅝ | 100⅝ | 100⅝ |
| 13 | South Bell Tel 5s, 1941 | 105½ | 105¾ | 105⅝ | 105¾ |
| 52 | Standard Oil of N J 5s, 1946 | 103¾ | 103¾ | 103¾ | 103¾ |
| 2 | Standard Oil of N Y 4½s, 1951 | 98⅛ | 98⅛ | 98⅛ | 98⅛ |
| | **T** | | | | |
| 61 | Texas Corp 5s, 1944 | 98 | 98 | 97¾ | 97¾ |
| 9 | Texas & Pac 5s, D, 1980 | 94½ | 95¼ | 94⅝ | 95¼ |
| 4 | Texas & Pac 5s, C, 1979 | 94⅝ | 94⅝ | 94⅝ | 94⅝ |
| 16 | Tokyo Elec Light 6s, 1953 | 88⅝ | 88⅝ | 88½ | 88⅝ |
| | **U** | | | | |
| 19 | Union Drug of Del 5s, 1953 | 100¼ | 100½ | 100 | 100½ |
| 16 | Union Pac 1st g 4s, 1947 | 98⅝ | 99 | 98⅝ | 99 |
| 1 | Union Pac 1st & ref 4s, 2008 | 94⅝ | 94⅝ | 94⅝ | 94⅝ |
| 10 | Union Pac 4s, 1968 | 92⅝ | 92⅝ | 92½ | 92½ |
| 5 | Union Pac 4½s, 1967 | 100½ | 100½ | 100½ | 100½ |
| 9 | U S Rubber 5s, 1947 | 71½ | 71½ | 71 | 71½ |
| | **W** | | | | |
| 13 | Warner Bros cvt 6s, 1939 | 55 | 55 | 53¼ | 53¼ |
| 10 | Western Union 5s, 1960 | 103⅞ | 103⅞ | 103⅞ | 103⅞ |
| 1 | Western Union 5s, 1951 | 104 | 104 | 104 | 104 |
| 14 | Wilson & Co 1st 6s, 1941 | 100⅛ | 100½ | 100⅛ | 100½ |
| | **Y** | | | | |
| 29 | Youngstown Sheet & Tube 5s, 1978 | 101 | 101¼ | 101 | 101 |

Total bond sales—Today, $9,134,000; yesterday, $8,174,000; week ago, $10,563,000; month ago, $4,626,000; year ago, $10,560,000.

## Wall Street Briefs

New York, April 14 (A.P.).—Atlantic Refining Co. is reported planning construction of a gasoline pipe line from its refinery at Point Breeze, Philadelphia, to Scranton, and then to the Pennsylvania-New York State line. The proposed line will be built by Keystone Pipe Line Co., a corporation wholly owned by officers of Atlantic Refining Co. The plan of Atlantic ultimately is to extend two main lines from Point Breeze, one to Scranton and Harrisburg, later to be extended into New York State, and one westward through Pennsylvania to Pittsburgh and Franklin.

Elisha Walker, chairman of the Transamerica Corporation; N. G. Freeman, president of Chase Securities Corporation; Hunter S. Marston, president of Blair & Co. and J. H. Markham, jr., president of Petroleum Corporation of America have been elected directors of Prairie Oil & Gas Co. A company statement said representation of "these groups of large stockholders on the board of directors is an assurance of their activity and assistance in rounding out plans to meet readjustments taking place in the oil business and expansion heretofore announced."

The annual meeting of the Chicago & Alton Railroad has been postponed indefinitely, awaiting the outcome of the hearing before the Interstate Commerce Commission on purchase of the road by the Baltimore & Ohio.

Tri-Continental Corporation stockholders have voted to increase the number of authorized preferred shares to 1,000,000 from 400,000, and the authorized common shares to 14,000,000 from 6,000,000.

At the annual meeting of Patino Mines & Enterprises, Consolidated, Edward J. Cornish, vice president, said the company was not paying dividends because it was not making any money with which to pay them. As an illustration of the situation in tin, he said that sales of tin consuming products by National Lead Co. dropped in two months after the depression began between 25 and 35 per cent from the previous year.

Financing of a $7,000,000 pipe line project from the Panhandle districtto Fort Worth, Tex., is reported to have been arranged.

### THE METAL MARKETS.

New York, April 14 (A.P.).—COPPER—Steady; electrolytic, spot and future, 10. IRON—Quiet, unchanged. TIN—Steady; spot and nearby, 25.65; future, 25.85. LEAD—Steady; spot, New York, 4.50; East St. Louis, 4.25. ZINC—Quiet; East St. Louis, spot and future, 3.85. ANTIMONY—6.90.

### TREASURY CERTIFICATES.

(Reported by J. & W. Seligman & Co.)

| Rate. | Maturity. | Bid. | Offer. |
|---|---|---|---|
| [illegible] | June 15, 1931 | 100 7-32 | 100 9-32 |
| [illegible] | June 15, 1930 | 100 | 100 2-32 |
| [illegible] | Sept. 15, 1931 | 100 8-32 | 100 10-32 |
| [illegible] | Sept. 15, 1931 | 99 29-32 | 99 31-32 |
| [illegible] | Dec. 15, 1931 | 100 | 100 1-32 |
| [illegible] | Mar. 15, 1932 | 100 | 100 1-32 |
| 3½ | Dec. 15, '31-'32 | 101 14-32 | 101 16-32 |

### NEW YORK BANK STOCKS.

(Furnished by W. B. Hibbs & Co.)

| | Bid. | Asked. |
|---|---|---|
| Bank of America | 53½ | 55 |
| Bankers Trust | 107 | 108 |
| Bank of Manhattan | 84¼ | 85¼ |
| Central Hanover | 262 | 264 |
| Chase National | 95¼ | 96¼ |
| Chatham Phenix | 74 | 76 |
| Chemical Bank | 45¼ | 46¼ |
| Commercial National | 300 | 310 |
| Corn Exchange | 115½ | 117½ |
| Empire Trust | 59 | 61 |
| Fifth Avenue Bank | 2650 | 2750 |
| First National Bank | 3875 | 3950 |
| Guaranty Trust | 508 | 512 |
| Irving Trust | 36 | 36¾ |
| Lawyers Title | 236 | 241 |
| Manufacturers Trust | 49¾ | 50¾ |
| National City | 94¼ | 95¼ |
| New York Trust | 169 | 172 |
| Public National | 59 | 60 |
| Title Guaranty | 139 | 142 |

### RICHMOND LIVE STOCK.

Richmond, Va., April 14 (A.P.).—HOGS—Moderate; steady; top, 7.85 on early sales.

CATTLE—Fair; steady; veal, top fancy calves, 10.00; good calves, 9.00; cows, 2.50@5.50; steers, 5.00@8.50.

### STOCK MOVEMENTS.

New York, April 14 (A.P.).—What the stock market did:

| | Tues. | Mon. |
|---|---|---|
| Number of advances | 156 | 300 |
| Number of declines | 338 | 174 |
| Stocks unchanged | 161 | 152 |
| Total issues traded | 655 | 626 |

LEADERS OF INDUSTRY SHARES

ASK YOUR INVESTMENT BANKER

PRINTING
OF QUALITY WITH SERVICE AT LOW PRICES
Franklin J. FREA Inc.
Phone National 4040
1326 Eye St. N. W.

### CHICAGO GRAIN.

Chicago, April 14 (A.P.).—Possibilities of a general break-up of drought conditions both in Canada and the United States had a sudden bearish effect on grain markets today. Sprinkles of rain at various points were followed quickly by price tumbles. Weakness resulted also from the fact that wheat had risen 4 cents a bushel within a week and that transatlantic demand for North American wheat had fallen off compared with brisk activity of late.

Wheat closed nervous, unchanged to ¾ cent lower, corn unchanged to ¼ cent down, oats at ¼ cent decline to ¼ advance, and provisions unchanged to a setback of 5 cents.

Forecasts of showers likely to afford at least some relief in drought regions Northwest tended to make wheat prices average lower early; but rallies were numerous later, many traders taking the position that widespread soaking downpours were necessary. It was asserted that dearth of subsoil moisture had become general throughout the grain belt and that in the spring wheat region with the seeding season at hand, the situation was critical. Canadian reports stressed the unfavorable soil conditions and also the financial condition of many farmers as indicating a material decrease of acreage. The fact, however, that wheat had been advancing steadily for five days rendered prices extremely sensitive to bearish developments. As soon as word came that showers had actually commenced in Canada and elsewhere Northwest, sellers were almost at once in a majority and subsequent price rallies amounted to little, although domestic wheat primary arrivals, 533,000 bushels, were the smallest in a long while, and notwithstanding that 30 per cent curtailment of Argentine wheat acreage was predicted. North American export purchases were estimated at 500,000 bushels.

Corn and oats sold off with wheat. Feed grains were bearishly affected also by prospects of an early start in corn planting and by the favorable outlook for the new oats crop.

Provisions were easy owing to scattered liquidation by holders of May and July lard.

Closing indemnities: Wheat—July 62½@62⅝, 64⅛; September, 60⅛, 62⅛@62¼; December, 63¾@63⅞, 65⅛. Corn—May, 61@61⅛, 62; July, 62⅝@62⅞, 63⅛; September, 60⅞, 61⅝; December, 53⅜, 54½.

| | High. | Low. | Close. |
|---|---|---|---|
| **Wheat—** | | | |
| May, old | 83⅛ | 83 | 83⅛ |
| May, new | 84⅛ | 84 | 84 |
| July | 64⅛ | 63⅛ | 63⅝ |
| Sept. | 62⅛ | 61⅞ | 61⅞ |
| Dec. | 65⅝ | 64⅝ | 64½ |
| **Corn—** | | | |
| May, old | 62⅛ | 61⅛ | 61½ |
| May, new | 63⅛ | 62 | 62¼ |
| July | 63⅞ | 62⅜ | 63⅛ |
| Sept. | 62 | 60⅞ | 61⅛ |
| Dec. | 55 | 53⅞ | 54⅛ |
| **Oats—** | | | |
| May, old | 30⅞ | 30½ | 30⅛ |
| May, new | 31⅛ | 30⅞ | 31 |
| July | 31⅛ | 31 | 31⅛ |
| Sept. | 31⅛ | 31 | 31⅛ |
| Dec. | 32⅝ | 32½ | 32⅝ |
| **Rye—** | | | |
| May, old | 37½ | 36¾ | 36¾ |
| May, new | 37⅛ | 37⅛ | 37⅛ |
| July | 39⅛ | 39⅛ | 39⅛ |
| **Lard—** | | | |
| May | 8.82 | 8.75 | 8.75 |
| July | 8.95 | 8.90 | 8.92 |
| Sept | 9.07 | 9.05 | 9.07 |
| **Bellies—** | | | |
| May | .... | .... | 10.52 |
| July | .... | .... | 10.80 |

### PHILADELPHIA MARKETS.

Philadelphia, April 14 (A.P.).—CHEESE—Whole-milk, longhorns, round lots, and single daisies, fresh, 15@15½.

POULTRY—Live, fancy winter chickens, 31@33; dressed, unchanged.

BUTTER—Top, 28¼@31¼; 92 score, 27½.

EGGS—About steady. Pacific Coast best marks, 26@28; nearby closely selected white extras, 23@24; nearby white extras, 20½@22; nearby brown extras, 20½@22½; nearby graded firsts mixed colors, 19½@20; nearby current receipts mixed colors, 18½@19; Midwest average extras mixed colors, 20½@21; Midwest graded firsts mixed colors, 19½@20; Midwest current receipts mixed colors, 18½@19. Receipts, 12,599.

POTATOES—White, 100-pound sacks, 1.50@2.25; Florida, barrel, 4.50@7.50.

WHEAT—No. 2 red winter April delivery domestic, 88½ bid; No. 2 garlicky April delivery domestic, 88 bid.

OATS—No. 3 white, 42@43.

### NEW YORK COTTON.

New York, April 14 (A.P.).—Cotton was lower today under liquidation or reselling by recent buyers which appeared to be coupled with local and commission house selling promoted by a favorable view of the weather map, and talk of an easier technical position. July contracts, after selling up to 10.73 at the start, reacted to 10.48 and closed at 10.52, with the general market closing barely steady at net declines of 14 to 17 points.

The opening was steady to 4 points higher on the relatively steady showing of the late Liverpool cables. May sold up to 10.49 to 11.06 on the initial demand, but the buyers were soon supplied, and the market worked almost steadily lower during the balance of the day. There appeared to be some cotton wanted on the dips, partly for trade account, while there were occasional spurts of covering, but the bulges met increased offerings and the lowest prices of the day were reached in the late trading. Some Southern selling was reported, but the pressure was attributed largely to liquidation and some selling on an idea that recent rallies had eased the technical position. May contracts sold off to 10.27, and October to 10.82, making net declines of 18 to 20 points, and last prices were within 3 or 4 points of the lowest.

The earlier cables from Liverpool did not fully meet the local advance of yesterday afternoon, but later the market there firmed up, and evidently inspired some buying here at the opening. The report of the Census Bureau, placing domestic consumption for March at 490,586 bales, compared with 433,510 for February and 507,646 last year, was about in line with expectations, but a shade under the recent forecast, and may have helped to offset the effect of the cables, although it was not generally mentioned as a factor.

Reports of generally favorable weather in the South, except, possibly, for showers in some sections, were mentioned in connection with the selling, while there were reiterated expressions of doubt as to the probability of a sufficient reduction in acreage.

Liverpool said Continental and Bombay buying had absorbed liquidation in that market. Exports today, 11,763, making 5,846,985 so far this season. Port receipts, 13,300. United States port stocks, 3,610,798.

| Futures: | High. | Low. | Close. |
|---|---|---|---|
| May | 10.49 | 10.28 | 10.29-30 |
| July | 10.73 | 10.48 | 10.52 |
| October | 11.05 | 10.82 | 10.85-87 |
| December | 11.27 | 11.06 | 11.10 |
| January | 11.37 | 11.17 | 11.18 |
| March | 11.55 | 11.38 | 11.45 |

THIS IS DIVERSIFICATION: 684 communities in 24 States, Canada and abroad served by the Central Public Service System

From Seattle and Portland down to Port Arthur, Texas—across Mobile and northwestern Florida to Palm Beach—up the coast to northern Maine and eastern Canada—back across northern Michigan. This is the generous sweep around the country made by the Central Public Service System.

There are thick clusters of Central Public Service companies in Maine, Michigan, Illinois, Indiana, Oregon, compact groups in Pennsylvania, New Jersey, and Delaware.

All but one of the principal cities in Alabama, 8 of the 11 leading cities in Georgia, and more than a dozen cities in the Carolinas, including Charleston, Durham, Asheville and Raleigh, are served with gas by the Central Public Service System.

It has reached westward to Manila, eastward to the Canary Islands and to the Spanish Island of Mallorca. 90% of the System's revenue, however, comes from within the geographical limits of the United States.

Sectional slumps can not seriously affect a system whose principal operating units are so widespread. Neither can the peculiar set-backs of any one industry or group of industries, for the natural consequence of territorial diversification is an even wider diversification in industries served.

This is one of the elements of security enjoyed by the more than 65,000 stockholders of the Central Public Service Corporation. Another lies in the very nature of the individual companies comprising the system: long-established utility successes strategically centered where population and industry show greatest promise of growth.

Complete facts concerning the Central Public Service System are readably presented in a 32-page book just off the press. This book, including a number of highly interesting charts, statistics and illustrations, tells a story of remarkable growth. Write for it to: Central Public Service Corporation, 224 South Michigan Avenue, Chicago.

Central Public Service Corporation

¶ Principal divisional units:
Central Gas and Electric Company
Federal Utilities, Inc.
Pacific Northwest Public Service Company
Southern Cities Public Utility Company
Southern Cities Public Service Co.

¶ Of Cities served, 24 have populations of 50,000 to over 300,000, including: Seattle, Atlanta, Roanoke, Va., Charleston, S.C., Portland, Ore., Rockford, Ill., Mobile, Ala., Manila, P. I.

CENTRAL PUBLIC SERVICE CORPORATION

General Offices: CHICAGO

The RESERVE FUND demonstrates its value

"Why do you maintain this cash reserve fund?" This is a question often asked by investors considering Corporate Trust Shares. The reason may shortly have a practical demonstration:

High grade common stocks, statistics show, produce over a period of years an average return which is relatively high. Between the extremes of prosperity and depression, however, this return fluctuates widely.

Most investors are best served by a steady return. Many authorities place constancy of return even ahead of security of principal, in relative importance.

To stabilize the return from Corporate Trust Shares at a base rate of 35c per share semi-annually, the reserve fund is provided. From this fund amounts may be taken when needed to make up the difference between the actual distributions from the portfolio stocks and 35c per share—such amounts to be replaced from surplus earnings as soon as they accrue.

In only two of the past 18 years would the reserve fund have been drawn upon, had Corporate Trust Shares been in existence throughout this period. In each instance, the withdrawal would have been replaced the next following year. This year, with depressed business conditions, there is likely to be demonstrated the value of this plan.

This protection of the shareholder's return when he needs it most, the payment of interest on the reserve fund, the absence of a confiscation clause, and the inclusion of other features inherently fair to the investor, explain the steadily increasing favor Corporate Trust Shares are finding among thoughtful investors.

CORPORATE TRUST SHARES represent an ownership interest in these 28 companies, the shares of which are deposited with an independent trustee.

*Industrials*
Amer. Radiator & S. S.
American Tobacco
du Pont
Eastman Kodak
Ingersoll Rand
International Harvester
National Biscuit
Otis Elevator
United Fruit
United States Steel
Woolworth

*Railroads*
Atchison, Top. & Santa Fe
Illinois Central
Louisville & Nashville
New York Central
Pennsylvania Railroad
Southern Pacific
Union Pacific

*Oils*
Standard Oil of California
Standard Oil (Indiana)
Standard Oil (New Jersey)
Standard Oil of New York
Texas Corporation

*Utilities and Quasi-Utilities*
American Tel. & Tel.
Consolidated Gas of N. Y.
General Electric
Westinghouse Electric
Western Union Telegraph

MOODY'S COMPOSITE PORTFOLIO RATING "A"

CORPORATE TRUST SHARES ARE INTERNATIONALLY ADVERTISED, INTERNATIONALLY SOLD, AND ENJOY AN INTERNATIONAL MARKET

*Ask your investment house or bank about*

CORPORATE TRUST SHARES

*Price at the market, about $6.25 per share*

ROSS BEASON & CO., INC.
Eastern Syndicate Managers
120 WALL STREET, NEW YORK
SAN FRANCISCO SALT LAKE CITY LOS ANGELES

*This is one of a group of investment trusts sponsored by* ADMINISTRATIVE AND RESEARCH CORPORATION

# BANKS' RESOURCES ARE $341,557,000

## Capital's 39 Institutions Show Largest Deposits in History, March 25.

By THOMAS M. CAHILL.

Resources of the 39 banks of Washington on March 25, date set by the last call for statements of condition issued by Comptroller of the Currency John W. Pole, were $341,557,000, an abstract of reports compiled by his office reveals. Resources as of this day when deposits were the largest in the history of the city, were $12,840,000 ahead of those of December 31, previous call date, and $23,865,000 in advance of those of 40 banks on the call date of March 27, 1930.

Resources of the 12 national banks of the city were $190,689,000; of the 22 savings banks, $47,673,000 and of the five trust companies, $103,195,000.

While the quarterly report of President Walter S. Gifford, American Telephone & Telegraph Co., made public yesterday, shows a net loss for the Bell System of 38,500 telephones or one-fourth of 1 per cent of those in service, it is of interest to know that the net gain of the Chesapeake & Potomac Telephone Co's. of the District, Maryland, Virginia and West Virginia for the first quarter of 1931, was 7,124.

Although the net gain for the system for March was approximately 2,500 telephones, that of its four C. & P. units was 3,064.

**Mechanics Savings Reelects.**

All officers and directors of Washington Mechanics Savings Bank were reelected at the annual meeting of stockholders yesterday. They are: Ezra Gould, president; Clarence F. Burton, vice president and cashier; Dr. Edward F. Pickford, A. S. Offutt, vice presidents; Mrs. M. H. Buckingham, secretary; Lloyd W. Davis, Joseph M. McCarthy, W. B. Mehler, B. M. Grant, assistant cashiers.

Directors are Walter K. Bachrach, Clarence F. Burton, Ezra Gould, George Hayes, L. Hoyt Lamb, Jesse B. K. Lee, Edward F. Pickford, J. C. Pyles, Edwin E. Roberts, E. Hume Talbert, F. P. Williams, John P. F. White, E. S. Wolfe, Guy Mason, A. S. Offutt, Robert E. Lynch.

Stockholders of the Citizens' Equitable Building Association elected the following officers and directors at their annual meeting: Thomas J. Stanton, president; Isaac B. Nordlinger, vice president; Harold W. Burnside, secretary; Harry L. Selby, treasurer; Mrs. Irene B. Arendes, assistant secretary; Isaac Birch, J. M. Burns, Patrick F. Carr, John Hadley Doyle, J. Leo Kolb, R. E. Layton, R. E. Mayfield, George A. Scheele, directors.

**Ellis to Speak.**

Raymond C. Ellis, home office general agent of the Home Life Insurance Co. of New York, will be the speaker at the April meeting of the District of Columbia Life Underwriters Association tomorrow afternoon at 12:30 o'clock at the Carlton Hotel. Nominations for election at the May meeting of successors to three retiring directors will be in order. Past presidents of the local association will be present as honored guests.

Retiring directors are John F. Cremen, Harold D. Krafft and George B. Farquhar. John Lynch, chairman for the membership drive, has appointed Maj. L. C. Crawford as president and Vincet Saccardi, vice president, of this special committee.

Hemphill, Noyes & Co., members of the New York Stock Exchange, announce the addition of a new member to its Washington office in the person of H. Kenneth Murray who will be identified with the stock department.

Mr. Murray who is a native of Chicabo, has been living in Washington a number of years and is well known in the Washington financial district having been associated with other investment houses here. Mr. Murray is a graduate of Georgetown University.

Floor space of Riggs National Bank will be increased 2,500 square feet by construction of two balconies in the rear of the main banking office, it was reported yesterday.


**First Mortgage Loan Applications**

*Invited at*

**5½%**

**Glover & Flather**

1508 H Street

NATIONAL 1753



**The Shoreham Building**

*A Center for Notables*

IT'S only natural that business and individuals prominent in the world of affairs should select the Shoreham Building for their Washington headquarters — furnishing as it does the utmost in facility and service.

You'll find the arrangement of the rooms and the suites adaptable to any requirements—and susceptible to any furnishing you may desire.

Inspection will involve no obligation whatever.

**McKEEVER & GOSS Inc.**

Representative of the Owners Shoreham Investment Company

*Rental Office, Room 520*

15th at H

*National 5643*


# NEW YORK CURB MARKET TRANSACTIONS

| Sales in hundreds. | High | Low | Close |
|---|---|---|---|
| **A** | | | |
| 75 Aeolian pf (7) AS | 55 | 52 | 55 |
| 26 Affiliat Prod (1.60) | 22¼ | 22 | 22⅛ |
| 10 Agfa Ansco | 18 | 16½ | 16½ |
| 950 Alum Co Am AS | 176 | 165 | 165 |
| 2 Alum Co Am pf (6) | 109½ | 109½ | 109½ |
| 2 Alum Goods (1.20) | 14⅞ | 14⅛ | 14⅞ |
| 3 Alum Ltd C war AS | 46 | 46 | 46 |
| 6 Alum Ltd D war AS | 48 | 48 | 48 |
| 21 Am Austin Car | 1 | ⅞ | 1 |
| 1 Am Brit & Cont | 2¾ | 2¾ | 2¾ |
| 2 Am Br Bov Fd | 4¾ | 4¾ | 4¾ |
| 1 Am Capital B | 5 | 5 | 5 |
| 1 Am Cit P&L A (3r) | 37 | 37 | 37 |
| 2 Am C P&L B(10% f) | 8 | 8 | 8 |
| 21 Am C Pow A(10% f) | 15¾ | 15⅝ | 15⅝ |
| 8 Am Cyan B | 9 | 8⅞ | 8⅞ |
| 1 Am Dept St | 1⅜ | 1⅜ | 1⅜ |
| 50 Am DTNJ cv pf(7)AS | 110½ | 110½ | 110½ |
| 10 Am Equities | 5⅛ | 5 | 5 |
| 35 Am & Fgn Pow war | 25⅝ | 24 | 24¼ |
| 5 Am Founders | 4⅛ | 4⅛ | 4⅛ |
| 11 Am Gas & El (1a) | 76 | 74⅞ | 74⅞ |
| 1 Am Gas & El pf (6) | 109⅝ | 109⅝ | 109⅝ |
| 4 Am Invest B | 6½ | 6¼ | 6¼ |
| 6 Am Lt & Trac(2½) | 50⅞ | 50⅝ | 50⅝ |
| 6 Am Maracaibo | 1⅛ | 1⅛ | 1⅛ |
| 91 Am Sup Power (.40) | 15¼ | 14⅝ | 14⅝ |
| 4 Am Ut & Gen B vtc | 3⅞ | 3¾ | 3⅞ |
| 1 Am Ut & Gen pf(3) | 28 | 28 | 28 |
| 42 Am Yvette | 6 | 5⅝ | 6 |
| 32 Appalach Gas | 6⅝ | 6⅛ | 6⅝ |
| 9 Arctur Radio Tube | 9¾ | 9½ | 9¾ |
| 1 Ark Nat Gas | 5⅜ | 5⅜ | 5⅜ |
| 9 Ark Nat Gas A | 5⅜ | 5⅛ | 5⅛ |
| 450 Armstrong Ck (1)AS | 20 | 20 | 20 |
| 1 Asso El Ind Ltd(.30) | 5¼ | 5¼ | 5¼ |
| 75 Asso G&E ctfs(8)AS | 80¾ | 80 | 80 |
| 39 Asso G & El A (2r) | 22⅝ | 22⅛ | 22⅝ |
| 3 Asso G & E war | [illegible] | [illegible] | [illegible] |
| 2 Asso Rayon | 3½ | 3⅜ | 3½ |
| 4 Asso Ray pf cod (6) | 59¾ | 59¾ | 59¾ |
| 1 Atl Lobos pf | 2 | 2 | 2 |
| 1 Atl Sec Corp | 11 | 11 | 11 |
| 2 Atlas Util | 6¼ | 6⅛ | 6⅛ |
| 1 Autom Vot Mach | 4 | 4 | 4 |
| 3 Aut V M cv pr pt | 10½ | 10 | 10 |
| 2 Avia Corp Am | 30¼ | 29¼ | 29¼ |
| 1 Avia Sec | 14½ | 14¼ | 14¼ |
| 1 Avia Sec N Eng | 4½ | 4½ | 4½ |
| **B** | | | |
| 1 Bahia Corp pf | 2¾ | 2¾ | 2¾ |
| 25 Bell T Can (8) AS | 146½ | 146½ | 146½ |
| 1 Benef Ind L (1½) | 16¼ | 16¼ | 16¼ |
| 1 Blue Ridge | 5 | 5 | 5 |
| 6 Blue R cvt pf (3r) | 36 | 35¾ | 36 |
| 1 Bower Roll B (1) | 17 | 17 | 17 |
| 4 Braz Tr & Lt(8% f) | 22 | 21⅞ | 21⅞ |
| 2 Bridgeport Mach | 1⅜ | 1¼ | 1¼ |
| 2 Br Am Oil C (.80) | 11¾ | 11½ | 11⅞ |
| 5 Buckeye Pipe (4) | 49 | 49 | 49 |
| 3 Buf N&E P p (1.60) | 26⅝ | 26⅛ | 26½ |
| 1 B N&E P 1 p(5)XD | 102 | 102 | 102 |
| 1 Bulova W pf (3½) | 26 | 26 | 26 |
| **C** | | | |
| 12 Cable R Tube vtc | 2¼ | 2 | 2 |
| 8 Can Marc Wireless | 3⅜ | 3¼ | 3¼ |
| 11 Carib Syn | 1⅜ | 1¼ | 1¼ |
| 1 Carnegie Met | 1⅛ | 1⅛ | 1⅛ |
| 2 Cen H G&E vtc(.80) | 27 | 27 | 27 |
| 11 Cent P S A (10% f) | 17 | 16¾ | 16¾ |
| 1 Cent Pub S Del | 15¾ | 15¾ | 15¾ |
| 13 Cent Sts El (10% f) | 11 | 10¾ | 10⅞ |
| 1 C Sta El pf xw (6) | 60 | 60 | 60 |
| 1 Chain Strs Dev | 2⅞ | 2⅞ | 2⅞ |
| 4 Ch Ph Al nv (1) | 14⅞ | 14¾ | 14¾ |
| 115 Cities Ser (.30a) | 18¼ | 17⅞ | 17⅞ |
| 3 Cities Ser pf (6) | 84½ | 84⅛ | 84½ |
| 2 Claude Neon Lts | 7¼ | 7¼ | 7¼ |
| 1 Cleve Tract (.80) | 8 | 8 | 8 |
| 5 Colomb Syn | ¼ | ¼ | ¼ |
| 1 Colon Oil | 2¼ | 2¼ | 2¼ |
| 1 Colum Oil & G vtc | 4½ | 4½ | 4½ |
| 1 Col Pict vtc (1½a) | 19⅛ | 19⅛ | 19⅛ |
| 25 Comwlth & So war | 2¼ | 2 | 2 |
| 1 Comwlth Sec cv pf | 39 | 39 | 39 |
| 21 Com Wat Serv 6% f) | 12⅝ | 12 | 12⅝ |
| 78 Comstock Tunnel | [illegible] | [illegible] | ¾ |
| 1 Cons Cop Min | 3¼ | 3¼ | 3¼ |
| 2 Cons Dairy | 7 | 7 | 7 |
| 2 Cons G&EBalt(3.60) | 94⅞ | 94 | 94 |
| 1 Cons G Ut A(2.20) | 17 | 17 | 17 |
| 1 Cont Shares cvt pf | 31¾ | 31¾ | 31¾ |
| 1 Cooper Bess | 11⅛ | 11⅛ | 11⅛ |
| 1 Cooper Bess pf A(3) | 27 | 27 | 27 |
| 248 Cord Corp | 14⅞ | 14 | 14½ |
| 1 Corp Sec Chi (6% f) | 17⅛ | 17⅛ | 17⅛ |
| 5 Courtaulds (.136) | 8½ | 8⅜ | 8½ |
| 13 Creole Pet | 2⅝ | 2⅝ | 2⅝ |
| 100 Crown Z pf A(6) AS | 33 | 32 | 32 |
| 8 Cuban Cane war | ¼ | [illegible] | ¼ |
| 1 Curtiss Airp ctf | 1⅝ | 1⅝ | 1⅝ |
| 1 Curtiss Wright war | ½ | ½ | ½ |
| **D** | | | |
| 1 Darby Pet | 3½ | 3½ | 3½ |
| 9 Dayton Airpl | 1⅜ | 1¼ | 1⅜ |
| 10 Deere & Co (1.20) | 30 | 29⅛ | 29⅛ |
| 132 De Forest | 7¾ | 7⅛ | 7¼ |
| 1 De Haviland (.18k) | 5¼ | 5¼ | 5¼ |
| 1 Derby Oil | 3⅝ | 3⅝ | 3⅝ |
| 10 Detroit Aircraft | 3 | 2¾ | 2¾ |
| 4 Douglas Airc (1¼g) | 22⅝ | 22 | 22 |
| 10 Dow Ch pf (7) AS | 106 | 105 | 105 |
| 2 Dresser Mfg B (2) | 26 | 26 | 26 |
| 1 Dubilier Cond | 3⅛ | 3⅛ | 3⅛ |
| 300 Duke Power (5) AS | 125 | 124⅛ | 124⅛ |
| 8 Duquesne Gas | 3¼ | 3 | 3¼ |
| 8 Durant Motor | 2⅝ | 2⅝ | 2⅝ |
| 1 Duval Tex Sul | 2¼ | 2¼ | 2¼ |
| **E** | | | |
| 8 East States P B (1) | 18¾ | 18 | 18 |
| 3 East Util As A (2) | 33 | 32⅝ | 32⅝ |
| 4 East Util As cv | 6½ | 6⅛ | 6⅛ |
| 1 Eisler Elec | 5 | 5 | 5 |
| 498 El Bd & Sh (6% f) | 49¾ | 47¾ | 47⅞ |
| 2 El Bd & Sh pf (6) | 106¼ | 106 | 106 |
| 9 El Pow As (1) | 17¼ | 16¼ | 17 |
| 4 El P & L opt war | 30⅞ | 30 | 30 |
| 2 Empire Corp | 1¾ | 1⅝ | 1¾ |
| 2 Emp Pub Serv A | 3⅝ | 3½ | 3½ |
| 2 Eng Gold Mines | ⅝ | ⅝ | ⅝ |
| 1 Eureka Pipe (4) XD | 28⅞ | 28⅞ | 28⅞ |
| 1 Europe El A (.60) | 10⅛ | 10⅛ | 10⅛ |
| 17 Europe El deb rts | 3⅛ | 3 | 3 |
| 2 Evans Wallo Lead | 1⅞ | 1⅝ | 1⅞ |
| **F** | | | |
| 2 Fairchild Avia A | 4⅛ | 4 | 4⅛ |
| 1 Fansteel | 9 | 9 | 9 |
| 17 Food Mach (1½) | 32¾ | 32 | 32¼ |
| 20 Ford M C A (1.20) | 25½ | 24⅝ | 25 |
| 103 Ford M Ltd (.366) | 15 | 14⅝ | 14⅝ |
| 1091 Ford M Ltd rts (c) | 1-32 | 1-64 | 1-64 |
| 9 Foremost Dairy | 1 | ⅞ | ⅞ |
| 1 Franklin Mfg | 5⅞ | 5⅞ | 5⅞ |
| **G** | | | |
| 2 Gen Aviation Corp | 10½ | 10⅛ | 10⅛ |
| 1 G El Ltd ret(.70e) | 10⅞ | 10⅞ | 10⅞ |
| 50 GG&El cv p B(6)AS | 71½ | 71½ | 71½ |
| 6 Gen Pete | 21½ | 21½ | 21½ |
| 12 G Thea Eq cv p(3) | 24 | 22 | 22 |
| 1 Gilb Co p ww(3½) | 35 | 35 | 35 |
| 1 Glen Alden C (8) | 40 | 40 | 40 |
| 1 Globe Under (.15k) | 8⅛ | 8⅛ | 8⅛ |
| 10 Gold Seal Elec | 1⅜ | 1¼ | 1⅜ |
| 4 Golden Center Min | 1¼ | 1¼ | 1¼ |
| 70 Goldman Sachs | 9¼ | 9 | 9 |
| 3 Gramaph rcts(.20e) | 11¼ | 11¼ | 11¼ |
| 130 Gt A & P nv (6)AS | 246 | 235 | 235 |
| 1 Grier Stores | 4 | 4 | 4 |
| 1 Groc Str Prod vtc | 5¾ | 5¾ | 5¾ |
| 5 Gulf Oil C Pa(1½) | 63⅛ | 62 | 62 |
| **H** | | | |
| 5 Hamilton Gas vtc | 5⅞ | 5⅞ | 5⅞ |
| 1 Hecla Min (.40) | 6½ | 6½ | 6½ |
| 4 Hir Walk G&W (1) | 7⅛ | 7⅛ | 7⅛ |
| 4 Hudson Bay M & S | 5¾ | 5¾ | 5¾ |
| 10 Humble Oil (2) | 55⅛ | 54⅝ | 54⅝ |
| 1 Hygrade Food | 5 | 5 | 5 |
| **I** | | | |
| 2 Imp Oil Can (½) | 15⅛ | 15 | 15⅛ |
| 1 Imp Oil Can reg(½) | 14⅞ | 14⅞ | 14⅞ |
| 5 Imp Tob Brit (.89g) | 21¼ | 21¼ | 21¼ |
| 1 Ind Ter Ill A | 14⅞ | 14⅞ | 14⅞ |
| 1 Ind Pipe Line (1) | 16½ | 16½ | 16½ |
| 2 Insull Util (6% f) | 36 | 36 | 36 |
| 1 Ins Co No Am(2½g) | 60⅝ | 60⅝ | 60⅝ |
| 19 Intercon Petrol | [illegible] | ½ | [illegible] |
| 1 Intercon Pow A | 6½ | 6½ | 6½ |
| 21 Internat Pet (1) | 12¼ | 12⅛ | 12⅛ |
| 6 Inter Util B | 9⅛ | 9 | 9 |
| 4 Ital Superpow A | 4⅞ | 4⅝ | 4⅞ |
| 1 Ital Super deb rt | 2⅛ | 2⅛ | 2⅛ |
| **J** | | | |
| 3 Johnson Motor | 10¼ | 10 | 10¼ |
| **K** | | | |
| 5 Kolster Brandes | 1⅛ | 1⅛ | 1⅛ |
| **L** | | | |
| 1 Lehigh C & N(1.20) | 23½ | 23½ | 23½ |
| 5 Leonard Oil | 1 | ¾ | 1 |
| 3 Lone Star Gas (.88) | 19½ | 19¼ | 19¼ |
| 1 Long Is Lt (.15k) | 34¼ | 34¼ | 34¼ |
| 1 Louis L & E | 1½ | 1½ | 1½ |
| 30 Lucky Tiger Min | ⅜ | ⅜ | ⅜ |
| **M** | | | |
| 7 MacMarr St (1) | 9 | 8¾ | 8¾ |
| 238 Magdalena Syn | ½ | ⅜ | ½ |
| 11 Mavis Bott A | 4¼ | 4 | 4¼ |
| 1 Mead Johnson (4g) | 103½ | 103½ | 103½ |
| 4 Mesta Mach (2) | 36⅝ | 36 | 36 |
| 12 Metal & Min (1.20) | 2⅛ | 2⅛ | 2⅛ |
| 1 Mid St Pet A vtc | 3½ | 3½ | 3½ |
| 1 Mid St Pet B vtc | 1 | 1 | 1 |
| 2 Mid Roy cv pf (2) | 13¼ | 12 | 13¼ |
| 1 Mid W St Ut (1¾) | 23⅝ | 23⅝ | 23⅝ |
| 11 Mid W Ut (8% f) | 22⅝ | 22 | 22 |
| 20 Minn Honey p(6)AS | 89½ | 89½ | 89½ |
| 5 Mo K P L (10% f) | 7½ | 7¼ | 7⅜ |
| 21 Moss Gold Mines | [illegible] | ½ | [illegible] |
| 3 Mountain Prod (1) | 4⅝ | 4⅝ | 4⅝ |
| **N** | | | |
| 4 Nat Am Co | 3¾ | 3⅝ | 3¾ |
| 4 Nat Avia | 8 | 7¾ | 8 |
| 2 Nat Bd & Sh (¼k) | 36½ | 36¼ | 36½ |
| 9 Nat Fam Stores | 5 | 4⅝ | 5 |
| 1 Nat F & Gas (1) | 23 | 23 | 23 |
| 5 Nat Investors | 5⅜ | 5¼ | 5¼ |
| 5 Nat Sh T S A (½a) | 18⅝ | 18½ | 18⅝ |
| 11 Nat Un Rad | 3⅞ | 3½ | 3½ |
| 25 Neisner pf (7) AS | 60 | 60 | 60 |
| 10 N Eng Pow (2) AS | 73½ | 73½ | 73½ |
| 10 N Eng Pow p (6)AS | 84⅝ | 84⅝ | 84⅝ |
| 1 N J Zinc (2) | 44⅞ | 44⅞ | 44⅞ |
| 2 N Mex & Ariz Ld | 2¼ | 2 | 2¼ |
| 3 Newmont Min (4) | 44⅞ | 44¼ | 44⅝ |
| 1 N Y Merchand (1) | 11½ | 11½ | 11½ |
| 1 N Y Steam (2.60) | 78⅝ | 78⅝ | 78⅝ |
| 1 N Y Transit (1) | 10⅞ | 10⅞ | 10⅞ |
| 41 Niag Hud Pow (.40) | 12⅝ | 12¼ | 12⅝ |
| 2 Niag Hud P A war | 2½ | 2½ | 2½ |
| 1 Niag Sh Md (.40) | 8⅝ | 8⅝ | 8⅝ |
| 1 Noma Elec (.80) | 5 | 5 | 5 |
| 46 Noranda Mines | 25⅛ | 24½ | 24¾ |
| 6 Nordon Ltd | [illegible] | [illegible] | [illegible] |
| 18 Nor Am Avia A war | 3 | 1⅜ | 1⅜ |
| 27 Nor European Oil | 1⅜ | 1⅛ | 1⅜ |
| 25 N Ind PS7% p(7)AS | 112 | 112 | 112 |
| 27 Nw Yeast Co(12)AS | 136 | 128 | 136 |
| 2 Novadel Agene (4) | 47 | 46⅞ | 47 |
| **O** | | | |
| 8 Ohio Cop | ⅝ | ⅝ | ⅝ |
| 2 Outboard Mot A | 5⅝ | 5⅝ | 5⅝ |
| 5 Overseas Sec | 4¾ | 4¾ | 4¾ |
| **P** | | | |
| 4 Pac G&E 1 pf(1½) | 28⅛ | 28⅛ | 28⅛ |
| 2 Pac Pub Ser (1.30r) | 24⅛ | 24⅛ | 24⅛ |
| 1 Pac Pub Ser new | 11⅛ | 11⅛ | 11⅛ |
| 2 Pac West Oil | 9½ | 9 | 9 |
| 1 Pac Pub Ser pf new | 19⅝ | 19⅝ | 19⅝ |
| 12 Pandem Oil | ⅝ | ⅝ | ⅝ |
| 1 Pantepec Oil | 1⅛ | 1⅛ | 1⅛ |
| 1 Parke Davis (1.10g) | 28¼ | 28¼ | 28¼ |
| 600 Parker Rt-Pf (3)AS | 92⅛ | 90⅝ | 90⅝ |
| 50 Pender Groc B AS | 10¾ | 10⅝ | 10¾ |
| 10 Pennroad Corp (.20) | 6½ | 6⅝ | 6⅝ |
| 1 Penn Gas & El A | 11 | 11 | 11 |
| 22 Perryman Elec | 3⅝ | 3 | 3⅝ |
| 22 Phoenix Sec | 1¾ | 1¾ | 1¾ |
| 2 Phoenix Sec pf (3) | 26 | 25½ | 26 |
| 155 Pilot Radio A | 23¾ | 21 | 21 |
| 2 Pines Winterft (1) | 21½ | 21⅜ | 21½ |
| 9 Pitney Bowes (.20) | 8⅛ | 8 | 8 |
| 7 Pitts Forg (1) XD | 13½ | 13 | 13⅛ |
| 1 Plymouth Oil (1) | 12 | 12 | 12 |
| 11 Premier Gold (.12) | 1 | 1 | 1 |
| 9 Prod Roy | 2⅝ | 2 | 2⅝ |
| 3 Prudential Invest | 12½ | 12⅜ | 12½ |
| 5 Pub Ut Hold war | 1 | ⅞ | 1 |
| 2 Pub Ut Hold xw | 4¾ | 4¾ | 4¾ |
| **Q** | | | |
| 20 Quaker Oats p(6)AS | 116½ | 116½ | 116½ |
| **R** | | | |
| 5 Radio Products | 2¼ | 2¼ | 2¼ |
| 1 Rainbow L Pd A | 1¾ | 1¾ | 1¾ |
| 1 Reliable Stores | 7⅝ | 7⅝ | 7⅝ |
| 1 Reliance Manage | 5 | 5 | 5 |
| 7 Reybarn Inc | 2⅝ | 2¼ | 2¼ |
| 4 Reynolds Invest | ¾ | ¾ | ¾ |
| 1 Rich Oil Cal-pf | 3⅞ | 3⅞ | 3⅞ |
| 1 Rk L&P tr c(.90)XD | 17 | 17 | 17 |
| 2 Roosevelt Field | 2⅝ | 2⅝ | 2⅝ |
| 1 Rossia Intl | 3⅝ | 3⅝ | 3⅝ |
| **S** | | | |
| 28 St Anthony Gold | [illegible] | ½ | [illegible] |
| 19 St Regis Paper (1) | 17½ | 16¾ | 16¾ |
| 3 Salt-Crk Prod (1.40) | 6¾ | 6¾ | 6¾ |
| 43 Saxet Co | 12⅞ | 12½ | 12¾ |
| 1 Sch Un 5c-$1 St pf | ¾ | ¾ | ¾ |
| 2 Seaboard Util (½) | 4½ | 4⅜ | 4⅜ |
| 1 Seeman Bros (3) | 35½ | 35½ | 35½ |
| 17 Segal Lock (½) | 6¾ | 6⅛ | 6⅝ |
| 1 Seiberling Rub | 5½ | 5½ | 5½ |
| 9 Selected Indust | 4¾ | 4½ | 4½ |
| 3 Sel In (full pd)(5½) | 67¾ | 66¾ | 66¾ |
| 1 Sel Ind pr pf (5½) | 66 | 66 | 66 |
| 1 Sentry Saf Control | 1½ | 1½ | 1½ |
| 1 Shattuck Denn | 4⅝ | 4⅝ | 4⅝ |
| 1 Shenandoah | 6⅝ | 6⅝ | 6⅝ |
| 1 Solar Ref | 6 | 6 | 6 |
| 2 So Cal Ed B pf(1½) | 28 | 28 | 28 |
| 1 S C Ed C pf(1.37½) | 26¼ | 26¼ | 26¼ |
| 4 Sou Nat Gas | 8⅞ | 8¾ | 8¾ |
| 4 South Penn Oil (1) | 18⅛ | 18⅛ | 18⅛ |
| 4 Southland Roy (.60) | 4⅞ | 4⅝ | 4⅞ |
| 1 S W Pa Pipeline (4) | 38 | 38 | 38 |
| 375 Spieg May S pf AS | 27 | 24 | 26¾ |
| 1 Stand Inv cum pf | 55½ | 55½ | 55½ |
| 14 Stand Mot | ¾ | ¾ | ¾ |
| 61 Stand Oil Ind (2) | 31⅛ | 30⅝ | 30⅝ |
| 7 Stand Oil Ky (1.60) | 21⅛ | 20⅞ | 20⅞ |
| 1 St Oil Ohio (2½) | 52¼ | 52¼ | 52¼ |
| 60 St Oil Ohio pf(5)AS | 105½ | 105 | 105 |
| 1 Stein Cosmetics | 9¼ | 9¼ | 9¼ |
| 4 Stutz Mot Am | 26⅜ | 26 | 26⅜ |
| 2 Stutz Mot Am war | 3⅞ | 3⅞ | 3⅞ |
| 1 Sun Invest | 6 | 6 | 6 |
| 5 Sunray Oil (5% f) | 3¾ | 3½ | 3½ |
| 1 Swift & Co (2) | 28¼ | 28¼ | 28¼ |
| 36 Swift Int (3) | 40½ | 39⅝ | 40¼ |
| **T** | | | |
| 3 Taggart Corp | 11¾ | 11¾ | 11¾ |
| 4 Technicolor, Inc | 10⅝ | 10½ | 10½ |
| 5 Teck H Gold (.60) | 8½ | 8⅜ | 8½ |
| 6 Tob & Al Stks | 39⅞ | 38⅞ | 38⅞ |
| 48 Tr Lux D Pic A | 9½ | 8¾ | 9 |
| 7 Tri Util (1.20a) | 20⅞ | 18¾ | 20⅞ |
| 8 Tubize Chat B | 8¾ | 7⅝ | 7⅝ |
| 1 Twin Sta N Gas A | ⅞ | ⅞ | ⅞ |
| **U** | | | |
| 1 U Nat G Can(1.45g) | 13¼ | 13¼ | 13¼ |
| 1 United Carr Fast | 4¾ | 4¾ | 4¾ |
| 2 Un Ch ptc pf (3) | 25 | 25 | 25 |
| 7 United Corp war | 11⅝ | 11½ | 11½ |
| 15 Unit Founders | 8⅛ | 8 | 8 |
| 41 United Gas | 9⅛ | 8⅞ | 8⅞ |
| 4 United Gas war | 3 | 3 | 3 |
| 1 Unit Gas pf (7) | 91⅝ | 91⅝ | 91⅝ |
| 48 Un Lt & Pow A (1) | 27⅝ | 26 | 26 |
| 2 Un Lt & Pow B(1) | 67 | 67 | 67 |
| 1 Un L & P cv pf (6) | 100¼ | 100¼ | 100¼ |
| 2 Unit Milk Prod | 1¼ | 1¼ | 1¼ |
| 6 Un Ret Ch pf (3½) | 6 | 6 | 6 |
| 2 U S & Int Sec | 1¾ | 1¾ | 1¾ |
| 4 U S Elec Pow | 5⅞ | 5⅝ | 5⅝ |
| 3 U S Lines pf (1) | 4⅛ | 4⅛ | 4⅛ |
| 12 United Stores vtc | 2⅝ | 2¼ | 2¼ |
| 7 Unit Verde Ext(2) | 12⅝ | 12½ | 12½ |
| 2 Utility Equities | 7¼ | 7¼ | 7¼ |
| 10 Util P&L (1.02½rs) | 11⅜ | 10⅞ | 10⅞ |
| 3 Utility & Indus | 7⅞ | 7⅞ | 7⅞ |
| 1 Util & Ind pf (1½) | 17¾ | 17¾ | 17¾ |
| **V** | | | |
| 16 Vacuum Oil (4) | 55¼ | 54½ | 54¾ |
| 1 Venezuelan Pet | 1 | 1 | 1 |
| 3 Vick Finance (.40) | 6⅝ | 6⅛ | 6⅛ |
| **W** | | | |
| 6 Walgreen Co | 21⅛ | 21⅛ | 21⅛ |
| 8 West Air Expr (.60) | 21 | 21 | 21 |
| 6 Williams R C (1.40) | 10⅝ | 9 | 9 |
| 2 Wil-Low Cafet | 6 | 5⅞ | 6 |
| 3 Wil-Low Cafet pf(4) | 28¾ | 28 | 28¾ |
| 2 Winter Benjamin | 1⅛ | 1 | 1 |
| **Y** | | | |
| 1 Yukon Gold | ⅜ | ⅜ | ⅜ |
| **Z** | | | |
| 39 Zonite Prod (1) | 15 | 14¼ | 14⅝ |

**DOMESTIC BONDS.**

| Sales in lots of $1,000. | High | Low | Close |
|---|---|---|---|
| **A** | | | |
| 1 Ala Power 5s, 1968 | 104 | 104 | 104 |
| 5 Ala Pow 4½s, 1967 | 98⅝ | 98⅝ | 98⅝ |
| 13 Ala Power 4½s, 1967, new | 98½ | 98⅜ | 98½ |
| 1 Ala Power 5s, 1956 | 103¼ | 103¼ | 103¼ |
| 2 Alumin Co 5s, 1952 | 105 | 104⅞ | 104⅞ |
| 3 Alumin Ltd 5s, 1948 | 100⅝ | 100½ | 100½ |
| 9 Amer Commonwealth Power 6s, 1940 | 77¼ | 76½ | 77¼ |
| 25 Am Elec & Pow 6s, A, 1957 | 70¼ | 70 | 70 |
| 53 Am G & E 5s, 2028 | 100¼ | 99¾ | 100¼ |
| 7 Am Pow & Lt 6s, 2016 | 107⅝ | 106⅞ | 107⅜ |
| 16 Am Roll M 4½s, 1933 | 97⅞ | 97⅝ | 97⅞ |
| 18 Appalach Gas 6s, 1945 | 85½ | 85 | 85½ |
| 38 Appalach Gas 6s, 1945, B | 63¾ | 62½ | 62½ |
| 3 Appalach Power 5s, 1956 | 103¾ | 103½ | 103½ |
| 6 Ark Pow & Lgt 5s, 1956 | 100¼ | 100⅛ | 100⅛ |
| 13 Asso Elec 4½s, 1953 | 91¾ | 91 | 91¾ |
| 17 Asso G & E 5½s, 1938, inv ctf | 68¾ | 68½ | 68½ |
| 7 Asso G & E 5s, 1950 | 74½ | 74 | 74 |
| 2 Asso G & E 5½s, 1977 | 85½ | 85 | 85 |
| 11 Asso G & E 5s, 1968 | 73¾ | 72¾ | 73¾ |
| 32 Asso G & E 4½s, 1949, C | 67 | 66½ | 66¾ |
| 6 Assoc Tel Util 5½s, 1944, C | 91⅝ | 90¾ | 91¼ |
| 1 Assoc Tel & Tel 5½s, 1955, A | 88¼ | 88¼ | 88¼ |
| **B** | | | |
| 3 Bell Tel Can 5s, 1955, A | 105¾ | 105¾ | 105¾ |
| 5 Bell Tel Can 5s, 1957, B | 105½ | 105½ | 105½ |
| 1 Bell Tel Can 5s, 1960, C | 106¼ | 106¼ | 106¼ |
| 5 Birmingham Elec 4½s, 1968 | 94½ | 94½ | 94½ |
| 5 Birmingham Gas 5s, 1959 | 97½ | 97½ | 97½ |
| 146 Boston & Maine 4¾s, 1961 | 96½ | 95¾ | 96¼ |
| **C** | | | |
| 2 Can Nat Ry Equip 7s, 1935, E | 109¾ | 109¾ | 109¾ |
| 15 Can Nat Ry Equip 4½s, 1956 | 100⅛ | 100 | 100 |
| 1 Cap Admin 5s, 1953, A xw | 83¼ | 83¼ | 83¼ |
| 1 Cap Admin 5s, A, 1953, ww | 88 | 88 | 88 |
| 2 Caterp Trac 5s, 1935 | 100½ | 100½ | 100½ |
| 5 Cent Ill Pub Ser 4½s, F, 1967 | 93 | 93 | 93 |
| 19 Cent Pub Serv 5½s, 1949 | 79 | 79 | 79 |
| 17 Cent St El 5½s, 1954 | 71 | 70¾ | 70¾ |
| 11 Cent St El 5s, 1948 | 66 | 66 | 66 |
| 33 Cent Ill El & G 5s, 1951 | 95¾ | 95¾ | 95½ |
| 11 Cent St P & Lt 5½s, 1953 | 83¼ | 83 | 83 |
| 6 Cent P & Lt 5s, 1956 | 96 | 95⅞ | 96 |
| 15 Chic Dist El 4½s, 1970, A | 93½ | 93⅜ | 93⅜ |
| 15 Chic Dist El 5½s, 1935, B | 102 | 101⅞ | 101⅞ |
| 3 Chic Ry cod 5s, 1927 | 68½ | 68½ | 68½ |
| 3 Cigar Strs Real 5½s, 1949, A | 75¾ | 75¾ | 75¾ |
| 6 Cities Ser 5s, 1966 | 72¾ | 72½ | 72½ |
| 72 Cities Serv 5s, 1950 | 78¾ | 78¼ | 78½ |
| 8 Cities Serv Gas 5½s, 1942 | 76½ | 76¼ | 76¼ |
| 15 Cities Serv Power 5½s, 1952 | 81¼ | 81 | 81¼ |
| 52 Col Gas & El 5s, 1961 | 99¼ | 99 | 99¼ |
| 12 Com Larabee 6s, 1941 | 35¼ | 34¾ | 34¾ |
| 8 Commonwealth Ed 4½s, 1957, D | 103⅛ | 103 | 103 |
| 33 Cons Gas Util 6½s, 1943, A | 79½ | 77 | 79¼ |
| 10 Cons Gas Util 6s, 1943, A | 82 | 80 | 81½ |
| 85 Consum Power 4½s, 1958 | 103½ | 103 | 103½ |
| 24 Cont Gas & Elec 5s, 1958, A | 85 | 84½ | 85 |
| 1 Cont Oil 5½s, 1937 | 93 | 93 | 93 |
| 11 Crucible Steel 5s, 1940 | 100⅝ | 100⅜ | 100⅜ |
| 6 Cudahy P 5½s, 1937 | 100 | 99½ | 100 |
| 2 Cudahy Pack 5s, 1946 | 102¼ | 102¼ | 102¼ |
| 6 Detroit C Gas 6s, 1947, A | 107 | 106¾ | 106¾ |
| 6 Detroit C Gas 5s, 1950, B | 104½ | 104½ | 104½ |
| 2 Detroit Int Bridge 7s, 1952 | 3½ | 3½ | 3½ |
| 1 Duquesne Gas 6½s, 1935 | 49 | 49 | 49 |
| **E** | | | |
| 18 East Util Inv 5s, 1954, A | 65¼ | 64⅞ | 65 |
| 15 Ed Elec Ill 5s, 1933 | 103⅛ | 103⅛ | 103⅛ |
| 41 Ed Elec Ill 4¾s, 1931 | 100⅝ | 100⅝ | 100⅝ |
| 5 El Paso Nat Gas 6½s, 1938 | 105 | 105 | 105 |
| 43 Elec Pow & Lt 5s, 2030 | 88½ | 88¼ | 88½ |
| 20 Empire O & R 5½s, 1942 | 73⅞ | 73⅝ | 73⅝ |
| **F** | | | |
| 2 Fairbanks Morse 5s, 1942 | 97¼ | 97¼ | 97¼ |
| 2 Federal Water 5½s, 1954 | 85 | 84¼ | 85 |
| 2 Firestone Cot M 5s, 1948 | 85 | 85 | 85 |
| 55 Fla Pow & Lt 5s, 1954 | 88¼ | 88 | 88 |
| **G** | | | |
| 1 Gatineau Pow 5s, 1956 | 92 | 92 | 92 |
| 5 Gatineau Pow 6s, 1941 | 93½ | 93½ | 93½ |
| 1 Gatineau Pow 6s, 1941, B | 91½ | 91½ | 91½ |
| 5 Gen Pub Util 6s, 1931, A | 95⅝ | 95⅝ | 95⅝ |
| 5 Gen Refract 5s, 1933 | 99⅞ | 99⅞ | 99⅞ |
| 6 Georgia Power 5s, 1967 | 101⅞ | 101½ | 101⅞ |
| 162 Gillette 5s, 1940 | 93⅞ | 93¼ | 93¾ |
| 1 Grand Trunk 6½s, 1936 | 108¾ | 108¾ | 108¾ |
| 1 Great West Power 5s, 1936 | 104¼ | 104¼ | 104¼ |
| 5 Gulf Oil Pa 5s, 1947 | 102 | 102 | 102 |
| 5 Gulf Oil Pa 5s, 1937 | 102¼ | 102 | 102 |
| **H** | | | |
| 10 Hood Rubber 5½s, 1936 | 66⅝ | 66⅛ | 66⅛ |
| 1 Houston Gulf Gas 6s, 1943, A | 87½ | 87½ | 87½ |
| 27 Hudson Bay 6s, 1935 | 84½ | 84 | 84½ |
| 5 Hygrade Foods 6s, 1949, A | 53 | 53 | 53 |
| 1 Hygrade Food 6s, 1949, B | 52½ | 52½ | 52½ |
| **I** | | | |
| 4 Ill Pow & Lgt 5½s, 1957 | 92¾ | 92½ | 92¾ |
| 2 Indiana Hydro El 5s, 1958, A | 93¼ | 93⅛ | 93⅛ |
| 13 Indianapolis P & L 5s, 1957, A | 103 | 102¾ | 103 |
| 20 Insull Util Inv 6s, 1940, B | 89⅛ | 88⅞ | 89 |
| 30 Interl Pow Sec 7s, 1957, E | 100 | 98 | 100 |
| 1 Interl Sec Am 5s, 1947 | 76 | 76 | 76 |
| 4 Inters Pow 6s, 1952 | 76 | 76 | 76 |
| 13 Inters Pow 5s, 1957 | 88½ | 87¾ | 88½ |
| 5 Invest Co 5s, 1947, A, ww | 80 | 80 | 80 |
| 1 Invest Co 5s, 1947, A, xw | 75 | 75 | 75 |
| 6 Iowa Nebr Lt & P 5s, 1961, B | 95½ | 95⅜ | 95½ |
| 36 Iowa P & L 4½s, 1958, A | 95 | 95 | 95 |
| **J** | | | |
| 3 Jersey Cent P & L 5s, 1947, B | 101½ | 101 | 101½ |
| **K** | | | |
| 43 Kan City P & L 4½s, 1961 | 104¼ | 104 | 104¼ |
| 1 Kentucky Util 5s, 1969, I | 100 | 100 | 100 |
| 1 Kop Gas & C 5s, 1947 | 101⅝ | 101⅝ | 101⅝ |
| 10 Kresge 5s, 1945 | 101 | 101 | 101 |
| **L** | | | |
| 3 Lehigh P S 6s, 2026, A | 105½ | 105⅜ | 105⅜ |
| 7 Lone Star Gas 5s, 1942 | 99 | 99 | 99 |
| 2 Long Island Light 6s, 1945 | 105⅛ | 105⅛ | 105⅛ |
| 19 Louis P & L 5s, 1957 | 101 | 100⅞ | 101 |
| 2 Lukers Stl 8s, 1940 | 90 | 90 | 90 |
| 7 Manitoba Pow 5½s, 1951, A | 92½ | 92 | 92 |
| 4 Mass Gas 5s, 1955 | 101⅞ | 101¾ | 101⅞ |
| 8 Mass Util Asso 5s, A, 1949 | 94 | 94 | 94 |
| 5 Memphis Pow & Lt 5s, 1948 | 103½ | 103½ | 103½ |
| 5 Memphis Pow & Lt 4½s, C, 1978 | 96⅝ | 96⅝ | 96⅝ |
| 2 Mid West Util 5s, 1933 | 98⅛ | 98⅛ | 98⅛ |
| 1 Mid West Util 5s, 1934 | 97⅝ | 97⅝ | 97⅝ |
| 13 Milw El Ry & L 5s, 1971 | 102½ | 102¼ | 102¾ |
| 1 Milw G Lt 4½s, 1967 | 103⅝ | 103⅝ | 103⅝ |
| 5 Minn G Lt 4½s, 1950 | 93⅞ | 93⅝ | 93⅞ |
| 13 Miss Riv Fuel 6s, 1944, ww | 103⅛ | 103 | 103 |
| 3 Miss Pow & Lt Co 5s, 1957 | 97⅛ | 97 | 97 |
| 8 Montreal L H & P 5s, 1951, A | 104⅝ | 104⅝ | 104⅝ |
| **N** | | | |
| 2 Nat El 5s, 1978 | 73 | 73 | 73 |
| 6 Nat Pow & Lt 6s, 2026, A | 106⅝ | 106½ | 106½ |
| 15 Nat Pow & Lt 5s, 2030, B | 91¼ | 91 | 91¼ |
| 5 Nat Pub Serv 5s, 1978 | 73 | 72 | 73 |
| 5 Nat Steel 5s, 1956 | 99 | 99 | 99 |
| 66 New Eng Gas & El 5s, 1950 | 90⅝ | 90⅛ | 90⅝ |
| 1 New Eng Gas & El 5s, 1948 | 91½ | 91½ | 91½ |
| 24 New Eng Gas & El 5s, 1947 | 91⅜ | 90¾ | 91¼ |
| 2 New Orleans P S 4½s, 1935 | 94¼ | 94¼ | 94¼ |
| 44 N Y Pow & Lt 4½s, 1967 | 98⅝ | 97⅞ | 98 |
| 1 Nor Cont Util 5½s, 1948, A | 70 | 70 | 70 |
| 1 Nor Ind Pub Serv 5s, 1966, C | 103½ | 103½ | 103½ |
| 52 Nor Ind Pub Serv 4½s, 1970, E | 96⅝ | 96 | 96⅝ |
| 1 Nor Ind Pub Serv 5s, 1969 | 103½ | 103½ | 103½ |
| 4 Nor Ohio Pow & Lt 5½s, 1951 | 104½ | 104 | 104 |
| 5 Nor Ohio Tract & Lt 5s, 1956 | 99½ | 99½ | 99½ |
| 5 Nor State Pow 6½s, 1933 | 103⅝ | 103½ | 103⅝ |
| 30 Nor State Pow 4½s, 1961 | 97½ | 97⅜ | 97½ |
| 3 Nor State Pow 5½s, 1940 | 102½ | 102 | 102 |
| 3 Nor State Pow 5s, 1948, A | 105⅛ | 105⅛ | 105⅛ |
| **O** | | | |
| 8 Ohio Edison 5s, 1960 | 103 | 103 | 103 |
| 1 Ohio Pow 5s, 1952, B | 103½ | 103½ | 103½ |
| 5 Ohio Pow 4½s, 1956, D | 99 | 98¾ | 99 |
| 1 Ohio Pub Serv 5s, D, 1954 | 103¼ | 103¼ | 103¼ |
| 2 Oswego Riv Pow 6s, 1931 | 100⅞ | 100⅝ | 100⅝ |
| **P** | | | |
| 6 Pac G & E 4½s, 1960, F | 98⅞ | 98½ | 98⅞ |
| 2 Pac G & E 5½s, 1952, C | 105⅞ | 105⅞ | 105⅞ |
| 2 Pac P & L 5s, 1955 | 99½ | 99½ | 99½ |
| 2 Pac West Oil 6½s, 1943 | 68½ | 68 | 88 |
| 7 Penn Cen P & L 4½s, 1977 | 95½ | 95¼ | 95¼ |
| 3 Penn Ohio Ed 6s, 1950, xw | 104½ | 104½ | 104½ |
| 3 Penn Ohio Ed 5½s, 1959, B | 102⅞ | 102⅞ | 102⅞ |
| 6 Penn Ohio Pow & Lt 5½s, 1954, A | 104¼ | 104⅛ | 104¼ |
| 28 Penn Pow & Lt 4½s, 1981 | 96⅝ | 96⅝ | 96⅝ |
| 2 Penn Pow & Lt 5s, 1953, D | 104⅞ | 104⅞ | 104⅞ |
| 7 Penn Tel Corp 5s, 1960, C | 101½ | 101½ | 101½ |
| 15 Peop Lt & P 5s, 1979, ww | 71¾ | 71½ | 71¾ |
| 19 Phila Balt & Wash 4½s, 1977, C | 103 | 102⅞ | 103 |
| 6 Phila El Pow 5½s, 1972 | 107 | 106¾ | 107 |
| 2 Phila Rap Tr 6s, 1962 | 70 | 70 | 70 |
| 2 Phil Sub Gas & E 4½s, 1957 | 102⅞ | 102⅞ | 102⅞ |
| 1 Piedmont El 6½s, 1960, A | 86½ | 86½ | 86½ |
| 2 Potomac Edis 5s, 1956, E | 102¼ | 102¼ | 102¼ |
| 3 Pow Corp Can 4½s, 1959, B | 86¼ | 86 | 86 |
| 1 Pub Ser N Ill 4½s, 1978, D | 97¾ | 97¾ | 97¾ |
| 10 Pub Serv N Ill 4½s, 1980, E | 97½ | 97½ | 97½ |
| 1 Pub Serv N Ill 4½s, F, 1981 | 97½ | 97½ | 97½ |
| 10 Pub Serv Okla 5s, 1957, D | 99¾ | 99¾ | 99 |
| 30 Puget Sound P & Lt 5½s, 1949 | 103½ | 103½ | 103½ |
| 18 Puget Sound P & Lt 5s, 1950, C | 99¾ | 99½ | 99⅝ |
| **R** | | | |
| 57 Roch Cent Power 5s, 1953 | 69½ | 67⅛ | 67⅛ |
| **S** | | | |
| 15 St L Gas & Coke 6s, 1947 | 45 | 42 | 45 |
| 94 Saxet Corp 6s, 1945, A | 103½ | 101½ | 103 |
| 12 Shawing W & P 4½s, 1967, A | 96⅝ | 96⅝ | 96¾ |
| 1 Shawing W & P 4½s, 1970, D | 96¼ | 96¼ | 96¼ |
| 4 Shawing W & P 5s, 1970, C | 104⅜ | 104 | 104⅜ |
| 28 S E Pow & Lt 6s, 2025, A, xw | 105½ | 105 | 105½ |
| 3 South Cal Ed 5s, 1952 | 105 | 104¾ | 104¾ |
| 2 South Calif Ed 5s, 1954 | 104¾ | 104¾ | 104¾ |
| 7 South Calif Gas 4½s, 1961 | 95½ | 95½ | 95½ |
| 5 South Calif Gas 5s, 1937 | 94 | 94 | 94 |
| 18 Southern Nat Gas 6s, 1944 | 83 | 82 | 83 |
| 10 Sou Nat Gas 6s, 1944, xp | 83⅝ | 80½ | 83⅝ |
| 72 South Pac 4½s, 1981 | 96⅝ | 96¼ | 96⅝ |
| 8 Southwest Nat Gas 6s, 1945 | 58½ | 57¼ | 58½ |
| 2 Stand G & E 6s, 1935 | 101⅞ | 101⅞ | 101⅞ |
| 5 Stand G & E 6s, 1935, conv | 102¼ | 102 | 102¼ |
| 5 Stand G & E 6s, 1951 | 101¼ | 101¼ | 101¼ |
| 10 Stand G & E 6s, 1966 | 101¼ | 101 | 101 |
| 4 Stand Inv 5½s, 1939 | 84 | 84 | 84 |
| 8 Stand Inv 5s, 1937, xw | 84 | 84 | 84 |
| 3 Standard P & Lt 6s, 1957 | 99¼ | 99¼ | 99¼ |
| 1 Stand Tel 5½s, A, 1943 | 76 | 76 | 76 |
| 5 Superpower Ill 4½s, 1970 | 92¼ | 92¼ | 92¼ |
| 5 Superpower Ill 4½s, 1968 | 92½ | 92½ | 92½ |
| 6 Swift & Co 5s, 1940 | 101⅞ | 101¾ | 101¾ |
| 2 Swift & Co 5s, 1944 | 103⅛ | 103 | 103 |
| **T** | | | |
| 1 Tenn El Power 5s, 1956 | 102½ | 102½ | 102½ |
| 2 Tex City Gas 5s, 1948 | 67½ | 67½ | 67½ |
| 15 Tex Elec Serv 5s, 1960 | 99⅝ | 99½ | 99½ |
| 2 Tex Gas Util 6s, 1945 | 67 | 66⅞ | 67 |
| 2 Tex Pow & Lt 5s, 1956 | 102¼ | 102¼ | 102¼ |
| 9 Tri Util 5s, 1979 | 46½ | 46 | 46½ |
| **U** | | | |
| 8 Ulen & Co 6s, 1944 | 82¼ | 82 | 82 |
| 22 Union Gulf Corp 5s, 1950 | 102⅜ | 102¼ | 102⅜ |
| 3 Un Lt & Pow 6½s, 1974 | 100¼ | 100⅛ | 100⅛ |
| 5 Un Lt & Pow 6s, 1975 | 93 | 93 | 93 |
| 3 Un Lt & Pow 5½s, 1959 | 101⅜ | 101 | 101⅜ |
| 14 Un Lgt & Ry 5½s, 1952 | 89⅞ | 88⅞ | 89⅞ |
| 3 Un Lt & Ry 5s, 1932 | 101⅛ | 101 | 101⅛ |
| 6 Un Lgt & Ry 6s, 1952, A | 104¼ | 104 | 104¼ |
| 6 U S Rubber 6s, 1933 | 88 | 87 | 87 |
| 5 U S Rubber 6½s, 1938 | 73½ | 73½ | 73½ |
| **V** | | | |
| 170 Vanadium Corp 5s, 1941 | 98 | 96⅛ | 96⅛ |
| 10 Van Sweringen 6s, 1935 | 77 | 76 | 77 |
| 2 Virg Pub Serv 5s, B, 1950 | 91 | 91 | 91 |
| 2 Virg Pub Serv 5½s, 1946, A | 95⅞ | 95¼ | 95⅞ |
| **W** | | | |
| 1 Waldorf Ast 7s, 1954 | 67¾ | 67¾ | 67¾ |
| 4 Ward Bak 6s, 1937 | 102¾ | 102¾ | 102¾ |
| 6 Warren Bros 6s, 1941 | 98 | 97½ | 97½ |
| 3 Wash Wat Pwr 5s, 1960 | 104½ | 104½ | 104½ |
| 7 Webster Mil 6½s, 1933 | 101⅜ | 101⅜ | 101⅜ |
| 1 West News Del 6s, 1944 | 51½ | 51½ | 51½ |
| 16 West Tex Util 5s, 1957, A | 89 | 88½ | 88½ |
| 9 Wisc P & L 5s, 1956, E | 103 | 102½ | 102½ |
| 2 Wisc P & L 5s, 1958, F | 102⅝ | 102½ | 102½ |
| **Y** | | | |
| 56 Youngstown Sh & T 5s, 1970, B | 101⅛ | 101 | 101 |

**FOREIGN BONDS.**

| Sales in lots of $1,000. | High | Low | Close |
|---|---|---|---|
| **A** | | | |
| 1 Agri Mtg Bk 7s, 1946 | 72⅛ | 72⅛ | 72⅛ |
| 1 Agri Mtg Bk 7s, 1947 | 69½ | 69½ | 69½ |
| **B** | | | |
| 4 Bogota Mtg Bk 7s, 1947 | 64 | 64 | 64 |
| 1 Bogota Mtg Bk 7s, 1947, new | 64 | 64 | 64 |
| **C** | | | |
| 1 Cauca Val 7s, 1948 | 65¼ | 65¼ | 65¼ |
| 6 Com Privat Bk 5½s, 1937 | 87 | 86½ | 87 |
| **D** | | | |
| 3 Danish Con 5½s, 1955 | 100½ | 100 | 100 |
| 3 Danzig Port 6½s, 1952 | 78 | 78 | 78 |
| **E** | | | |
| 2 Ercole Mar El 6½s, 1953, A, ww | 75½ | 75½ | 75½ |
| 1 Europe Elec 6½s, 1965, xw | 78 | 78 | 78 |
| **F** | | | |
| 2 Fin Ind Bk 7s, 1944 | 94⅝ | 94⅝ | 94⅝ |
| **G** | | | |
| 17 Ger Cons Mun 7s, 1947 | 89 | 88 | 89 |
| 11 Ger Cons Mun 6s, 1947 | 82 | 81⅝ | 82 |
| 2 Gesfuerl 6s, 1953 | 84 | 84 | 84 |
| **H** | | | |
| 2 Hung Ital Bk 7½s, 1963, AC | 89 | 88½ | 88½ |
| **I** | | | |
| 4 Isarco Hyd El 7s, 1952 | 88¾ | 88 | 88 |
| 1 Isotta Fras 7s, 1942, ww | 78 | 78 | 78 |
| 30 It Sup Pow 6s, 1963, A, xw | 76¼ | 76 | 76 |
| **M** | | | |
| 6 Mendoza Pr 7½s, 1951 | 72¾ | 72¾ | 72¾ |
| **NN** | | | |
| 21 Nippon El Pow 6½s, 1953 | 93¾ | 93¾ | 93¾ |
| **R** | | | |
| 8 Ruhr Gas 6½s, 1953, A | 84½ | 84½ | 84½ |
| 6 Ruhr Housing 6½s, 1958 | 82½ | 82½ | 82½ |
| 2 Russ 5½s, 1921 | 2⅝ | 2⅝ | 2⅝ |
| **S** | | | |
| 3 Santiago Chile 7s, 1949 | 85 | 83¾ | 83¾ |
| 7 Saxon Pub Wks 5s, 1932 | 96 | 95⅞ | 95⅞ |
| 2 Stinnes 7s, 1936, xw | 88¼ | 86¼ | 86¼ |
| 3 Stinnes 7s, 1946, xw | 78 | 78 | 78 |
| **T** | | | |
| 12 Terni Elec 6½s, 1953 | 82⅞ | 82⅝ | 82⅞ |
| 19 Tietz 7½s, 1946, xw | 95 | 94¼ | 95 |
| **U** | | | |
| 1 Unit El Serv 7s, 1956, xw | 91½ | 91½ | 91½ |

Total stock sales today, 478,300 shares. Total stock sales year ago, 1,279,400 shares. Total bond sales today, $3,486,000. Total bond sales year ago, $3,472,000.

AS—Actual shares. XD—Ex dividend. XR—Ex rights. (a) Plus extra. (b) Plus 10% in stock. (e) Paid last year. (f) Payable in stock. (g) Partly extra. (h) Plus 5% in stock. (k) Paid so far this year. (j) Partly stock. (r) Cash or stock. (un) Under rule. (wi) When issued. (ww) With warrants. (xw) Without warrants.

## LEGAL NOTICES

WILLIAM W. BRIDE and WALTER L. FOWLER, Attorneys.

IN THE SUPREME COURT OF THE DISTRICT of Columbia, holding a District Court. In re condemnation of land for extension of Twentieth, Twenty-first, Twenty-second, Twenty-third, Twenty-fourth, Hartford, Irving and Jasper streets, also Alabama avenue, in the District of Columbia. District Court, No. 2098. Notice and order of publication. Notice is hereby given that the Commissioners of the District of Columbia (pursuant to a certain provision of the Act of Congress approved March 4, 1913, entitled "An Act making appropriations for the expenses of the government of the District of Columbia for the fiscal year ending June thirtieth, nineteen hundred and fourteen, and for other purposes," whereby they are authorized to open, extend or widen any street, avenue, road or highway to conform with the plan of the permanent system of highways in that portion of the District of Columbia outside the cities of Washington and Georgeotwn adopted under the Act of Congress approved March 2, 1893, as amended by the Acts of Congress approved June 28, 1898, and May 28, 1926, respectively, by condemnation under the provisions of subchapter 1 of chapter 15 of the Code of Law for the District of Columbia), have filed a petition in this court praying the condemnation of the land necessary for the extension of Twentieth, Twenty-first, Twenty-second, Twenty-third, Twenty-fourth, Hartford, Irving and Jasper streets, also Alabama avenue, in the District of Columbia, as shown on a map or plat filed with said petition, as part thereof, and praying also that this court empanel a jury in accordance with the law provided for in such cases to assess the damages each owner of land to be taken may sustain by reason of the said extension of Twentieth, Twenty-first, Twenty-second, Twenty-third, Twenty-fourth, Hartford, Irving and Jasper streets, also Alabama avenue, in the District of Columbia, and the condemnation of the land necessary for the purposes thereof, and to assess the benefits resulting therefrom, plus all or any part of the costs and expenses of said proceedings, upon any lands which the jury may find will be benefited, as provided for in and by the aforesaid Act of Congress approved May 28, 1926, it is, by the Court, this 10th day of April, 1931, ordered that all persons having any interest in these proceedings be, and they are hereby, warned and commanded to appear in this court on or before the 1ST DAY OF JUNE, 1931, at 10 o'clock a. m., and continue in attendance until the court shall have made its final order ratifying and confirming the award of damages and the assessment of benefits of the jury to be empaneled and sworn herein; and it is further ordered that a copy of this notice and order be published twice a week for two successive weeks in the Washington Evening Star, The Washington Post and the Washington Herald, newspapers published in the said District, commencing at least twenty days before the said 1st day of June, 1931. It is further ordered that a copy of this notice and order be served by the United States Marshal, or his deputies, upon each of the owners of the fee of the land to be condemned herein as may be found by the said Marshal, or his deputies, within the District of Columbia, and upon the tenants and occupants of the same, before the said 1st day of June, 1931. By the Court: JOSEPH W. COX, Justice. A true copy. Test: (Seal.) FRANK E. CUNNINGHAM, Clerk. By H. B. DERTZBAUGH, Assistant Clerk. 15,16,22,23

WILLIAM W. BRIDE and WALTER L. FOWLER, Attorneys.

IN THE SUPREME COURT OF THE DISTRICT of Columbia, holding a District Court. In re condemation of land for the widening and extension of Piney Branch road, between Georgia avenue and Van Buren street, in the District of Columbia. District Court, No. 2101. Notice and order of publication. Notice is hereby given that the Commissioners of the District of Columbia (pursuant of the provisions of the Act of Congress approved February 14, 1931, Public No. 660, Seventy-first Congress, entitled "An Act to authorize the widening of Piney Branch road northwest, in the District of Columbia, and for other purposes," whereby they are authorized to institute condemnation proceedings in accordance with the provisions of subchapter 1 of Chapter XV of the Code of Law for the District of Columbia, to acquire the land that may be necessary for the widening and extension of Piney Branch road, as aforesaid), have filed a petition in this court praying the condemnation of the land necessary as shown on a map or plat filed with the said petition as part thereof, and praying also that this court empanel a jury in accordance with the law provided for in such cases to assess the damages each owner of land to be taken may sustain by reason of the widening and extension of said road as aforesaid and the condemnation of the land necessary for the purpose thereof, and to assess the benefits resulting therefrom, plus all or any part of the costs and expenses of said proceedings, upon any lands which the jury may find will be benefited, as provided for in and by the aforesaid Act of Congress approved May 28, 1926, it is, by the court, this 13th day of April, 1931, ordered that all persons having any interest in these proceedings be, and they are hereby warned and commanded to appear in this court on or before the 1ST DAY OF JUNE, 1931, at 10 o'clock a. m. and continue in attendance until the court shall have made its final order ratifying and confirming the award of damages and the assessments of benefits of the jury to be empaneled and sworn herein; and it is further ordered that a copy of this notice and order be published twice a week for two successive weeks in The Washington Post and the Washington Evening Star, The Washington Herald, newspapers published in the said District, commencing at least twenty days before the said 1st day of June, 1931. It is further ordered that a copy of this notice and order be served by the United States Marshal, or his deputies, upon each of the owners of the fee of the land to be condemned herein, as may be found by the said marshal, or his deputies, within the District of Columbia, and upon the tenants and occupants of the same, before the said 1st day of June, 1931. By the Court: JOSEPH W. COX, Justice. A true copy. Test: (Seal.) FRANK E CUNNINGHAM, Clerk. By GEORGE A. WATTS, Assistant Clerk. 15,16,22,23

## PROPOSALS

OFFICE OF THE EXECUTIVE OFFICER, Arlington Memorial Bridge Commission, Navy Building, Washington, D. C.—Sealed bids will be received in this office until 11 a. m., Eastern standard time, APRIL 29, 1931, and then publicly opened, in room 1613, Navy Building, for constructing the Bridge Plaza drainage on the plaza just west of the Lincoln Memorial. The major items of work are approximately as follows: 54 linear feet of cast-iron drain, 2,100 linear feet of vitrified pipe drain, diameter 8-inch to 18-inch, 8 standard manholes and 30 catch basins. All pipe will be laid in reinforced concrete bed. Further information upon application. 15,16,17

**Auction Sales**

FRIDAY, APRIL 17—
TRUSTEES' SALE OF STOCK AND FIXTURES of CONFECTIONERY STORE, LOCATED AT 1628 7TH ST. NW.

By virtue of a chattel mortgage under a certain deed of trust, duly recorded in the office of the Recorder of Deeds of the District of Columbia, Serial No. 300300, Instrument No. 9654, and at the request of the party secured thereby, the undersigned trustees will sell by public auction the stock and fixtures of said confectionery store, on the above premises, on FRIDAY, APRIL 17TH, AT 3 P. M. Parties in interest please take notice.

TERMS—Cash in full.

By order of J. M. GOLDSMITH, J. ORONAFF, Trustees.

15,16,17.

**Lost 1**

BAG—Small; black; beaded in gray; Monday, 7:30 p. m., vicinity Kalorama rd. and Conn. ave. Reward. Dec. 3880.

CAT—Half Persian; orange with darker stripes; 2 Vs on forehead; red knitted collar; April 10, vicinity 4th and Upshur sts. nw. Liberal reward. Phone Lincoln 6634.

DOG—Pekingese; black and white, from 19th st. nw.; $10 reward. Apply Wilkins, 1901 Columbia rd. North 9537.

FUR—Lost, Sunday, between Washington and Baltimore, a brown fox scarf; $10 reward. Notify box 229, Washington Post.

FUR—Sable neckpiece, light brown; at Loew's Palace, afternoon of April 10. Potomac 0616. Reward.

GLASSES—Gold rimmed; Ga. ave. near Fern st. Return 7408 Alaska ave. Phone Georgia 2081. Reward.

POCKETBOOK—Brown leather, on the road from Leesburg to Falls Church, Va., containing eyeglasses, valuable keys, &c. Return to apt. 311, 1460 Irving st. nw., Adams 7962-J.

POCKETBOOK with owner's name engraved on it. Suitable reward if returned to 1922 Calvert st. nw. Col. 2066.

WRIST WATCHES—SAMPLE TRAY. Monday, on 5th st., bet. G and H nw. Reward. H. Goldberg, 507 G st. nw.

**Notices 3**

EXCEPTIONAL opportunity for investment or summer home; fine 4-room cottage; in refined, restricted summer colony, 25 miles from Washington; fine trees; corner plot; fronting 3-acre park; very fine beach; best of bathing, boating and fishing; priced at $1,500 for immediate sale; easy terms. Phone Mr. Bowers, Natl. 4596.

BUREAU OF information; careful investigation of old events, deeds, names, historical facts, &c., made and furnished at reasonable prices. Address Special Investigation, P. O. Box 826, Sumter, S. C.

**Personals 5**

PARTY WITH CAPITAL HELP PROMOTE A VALUABLE INVENTION OF MERIT; NEED FOREIGN PATENTS; INVESTIGATE. ATLANTIC 4780.

WEDDING VEILS and hats for attendants a specialty; M. O'Connell, millinery designer, Apt. 309, Hampton Courts, just off 16th and You nw; also making and remodeling hats of all types. Pot. 4280.

HONEY—ALFALFA—CLOVER. 5-lb. can, 85c—delivered. L. A. ZIRKLE, Arcade Market. COL. 2389.

**Automobiles for Sale 15**


# OUT THEY GO!

## UNDERSELLING

Your Used Car Dollar Is Bigger in Value at Leary's. Cars as low as $200 under the present market

**'30 Plymouth Sedan**

$100 less than advertised last week. Big savings. You will have to hurry for this one only ........ $385

'30 FORD Convertible Coupe.
'30 CHRYSLER "70" Brougham.
'30 DE SOTO "8" Sedan.
'29 CHRYSLER "66" Sport Roadster.
'29 CHRYSLER Sport Sedan.
'28 CHEVROLET Cabriolet.

'29 PONTIAC Roadster.
'28 STUDEBAKER Victoria.
'28 NASH Convertible Coupe.
'27 DODGE Roadster.
'28 CHRYSLER "72" Coupe.
'29 WHIPPET Coach.

**'30 Chrysler, 77 Spt. Coupe**

$200 less than advertised last week. This car sold originally for $1,935. Our price only ........ $985

All Cars Guaranteed 30 Days

**H. B. LEARY, JR., & BROS.**

1321-23 14th St. N.W. Open Evenings



**BELIEVE US**

We are selling cars to satisfied buyers, making new friends and holding old ones—

**BECAUSE**

Every car we sell is honestly priced, properly conditioned and must merit every statement we make.

**LOW RESALE PRICES**

Our steady volume of sales with quick turnover in reliable cars enables us to offer the best values.

Buick 29-46 Coupe ........ $675
Ford "Snappy" T Touring ........ 15
Ford "Bargain" T Coupe ........ 45
Ford "Coupe A" '30, Best ........ 475
Chevrolet Tudor Sedan, '30 ........ 485
Chevrolet Tudor, '29, A-1 ........ 365
Ford Tudor, '30, A-1 ........ 365
Ford Tudor, '30, A-1 ........ 345
Nash 490, like new ........ 785
1929 Oldsmobile Sedan ........ 525

50 OTHER BARGAINS.

**Eynon—Ford Dealer**

JIM FLAHERTY, Used Car Mgr. Day and Night Sales.

1437 Irving St. NW. Adams 8837



"TREW" VALUES.

ONE DODGE "8" SEDAN. DISPLAY CAR

We have this car at an unusually low price and can give attractive terms. This car has been used by one of our salesmen for display purposes only.

DODGE SENIOR "6" SEDAN.

(4-SPEED TRANSMISSION.)

This car is like new in every respect. Your opportunity to own a high-grade car at the lowest possible price.

We Will Accept Your Car as Part Payment.

OUR REPUTATION IS YOUR GUARANTEE.

THE TREW MOTOR CO., DODGE DISTRIBUTORS.

1509 14th. Decatur 1910.


"FAMOUS" USED CARS LOW DOWN PAYMENTS. EASY MONTHLY PAYMENTS. Ourisman Chev. Sales Co. 626 H ST. NE. LINCOLN 10200.

KAPLAN & CRAWFORD CADILLAC ROADSTER. PONTIAC SEDAN. CHEVROLET COACH. FORD COUPE. ESSEX COACH. Reduced in Prices. (See R. N. WAFLE) 2329 Champlain St. NW. Columbia 6740.

BUICK—Low prices on all used cars; large selection awaits you. Emerson & Orme, 17th and M sts. nw.

BUICKS—An inspection of our fine used Buicks will convince any one of their value. 1015 14th st. nw., 1111 14th st. Stanley H. Horner, National 5800.

CADILLAC TOURING, MODEL "63." Excellent running condition; privately owned; reasonably priced. Phone Cleve. 6386.

FORD—1930 Standard Coupe. Finish in black. Appearance just like new; low mileage; a real bargain, $425; easy terms. Triangle Motor Co., 2 New York ave. nw.

FORD—Town Sedan, 1929; very carefully used; motor and general appearance equal to new. Excellent tires; special, $385; easy terms. Triangle Motor Co., 2 New York ave. nw.

FORDS and other makes; low prices; easy terms. See Mr. Redman for your next used car. Parkway Motor Co., 3040 M st. nw.; West 0161.

FORD—1930 Sport Coupe. A beautiful car, finished in maroon; very low mileage; tires almost new. Special, $420; easy terms. Triangle Motor Co., 2 New York ave. nw.

FORD—1929 Sport Coupe. Rich, dark blue finish. This car is perfect in every way and is fully guaranteed; a bargain you must not miss. Only $295. Triangle Motor Co., 2 New York ave. nw.

Marmon 1930 ROOSEVELT CONVERTIBLE COUPE. Six wire wheel equipment, driven only a few thousand miles, excellent condition throughout; guaranteed; terms and trade. NEUMEYER MOTOR CO., INC., 2021 17th st. nw. North 4010.

NASH-ORR MOTOR CO. USED CARS OF VALUE 1522 14TH ST. N.W.

PEERLESS—1930 Cabriolet. Has been overhauled in our shop and is in excellent condition throughout. If you are looking for a real bargain, see this one. LEE D. BUTLER, INC. 2155 CHAMPLAIN ST. COL. 5050 Above V Near 18th.

REO—Flying Cloud and other late models, at low prices; buy here. Dick Murphy, Inc., 1724 Kalorama rd. Adams 9700.

1931 REO de luxe sedan; like new in every way. Very small mileage. Will sacrifice at low figure. Can arrange terms to responsible party. For appointment call Adams 5130-J.

USED-CAR BARGAINS. See them today; special value in all makes of cars. NEUMEYER MOTOR CO., INC., 2021 17th st. nw. North 4010.

SOUTHEAST SPECIALS.
Ford Roadster, late Model T ........ $60
Ford Coupe good condition ........ 55
Dodge Touring, bargain ........ 40
Chevrolet Touring, late '26 ........ 89
S. E. MOTOR CO. E Z TERMS 712 E ST. SE. Lincoln 3861.

**Personals 5**

WHEN DEATH STRIKES A FAMILY There is no need for them to feel that they must accept inferior funeral service, due to inability to pay a high price; THE GREATER W. W. CHAMBERS offers a complete funeral, cars and all, for as little as $75; the world's finest waterproof, air-tight guaranteed steel burial vault may be had from Chambers for $85. In case of death, call the Greater W. W. Chambers Co., 14th st. corner Chapin st. nw.; Columbia 0432.

**Clairvoyants 6**

LICENSED BY DISTRICT OF COLUMBIA.

28 YEARS' CONTINUOUS LICENSE. SEERESS ASTROLOGIST PSYCHOLOGIST NEVER MET YOU, TELLS YOUR NAME. IMMEDIATELY TELLS OBJECT OF CALL. Are You Unhappy or Depressed? Consult this WORLD'S RENOWNED SEERESS. SHE CAN AND WILL HELP YOU. LOW FEE.

922 14th St. OVER CLAFLIN'S OPTICAL STORE.

SPECIAL CONSULTATION THIS WEEK.

27 Years' Successful Practice in Washington My Reference and Guarantee.

Martha Spencer

MOST REMARKABLE READER OF HUMAN DESTINY OF THE PRESENT AGE. It may be of vital interest to you to know the outcome of your present DISTRESS; the happiness of your future life may depend upon the right solution and proper advice. WITHOUT A QUESTION I WILL TELL YOU THE OBJECT OF YOUR CALL, NAMES OF FRIENDS, RELATIVES AND ACTUAL FACTS CONCERNING YOUR LIFE AND CIRCUMSTANCES WHICH YOU KNOW TO BE ABSOLUTELY TRUE. PERFECT SATISFACTION OR NO FEE. Hours, 10 a. m. to 7 p. m.

924 14th St. N.W.

*Capital & Surplus $3,500,000* *Sixty-Fifth Year*

# We Welcome Large and Small Payday Deposits

We have grown big by rendering good service, impartially, and number despositors in every walk of life in our family of more than 53,000 customers.

¶Another Payday has arrived and another opportunity has come to you, to add to your growing cash reserve.

*Same Rate of Interest Paid On Small and Large Balances.*

***Open Until 5:30 P.M. April Fifteenth***

OFFICERS:
WILLIAM D. HOOVER........President
WOODBURY BLAIR........1st V. Pres.
FRANK STETSON, 2nd Vice Pres. and Trust Officer
CHAS. C. LAMBORN........Treasurer
E. PERCIVAL WILSON........Secretary
FRANK R. ULLMER....Asst. Treasurer
BRUCE BAIRD........Asst. Tr. Officer
DAVID BORNET........Asst. Tr. Officer
JOHN W. CALVERT........Asst. Treas.
W. HILES PARDOE........Asst. Treas.
ALEXANDER J. FANT........Asst. Secy.
JOHN M. BOTELER........Asst. Secy.
AUDLEY A. P. SAVAGE........Auditor

DIRECTORS:
JAMES J. BECKER
WOODBURY BLAIR
WILLIAM A. H. CHURCH
WALTER C. CLEPHANE
H. ROZIER DULANY, Jr.
FRANKLIN H. ELLIS
E. PRESCOTT GATLEY
WILLIAM D. HOOVER
WALTER BRUCE HOWE
REGINALD S. HUIDEKOPER
VICTOR KAUFFMANN
FRANK STETSON
WILLIAM H. WALKER
WILLIAM B. WILLARD
HARLEY P. WILSON

**National Savings & Trust Co.**

Oldest Savings Institution in the District of Columbia

**Cor. 15th and New York Ave.**



**3%** on Savings

OFFICERS:
GEO. W. WHITE, President
O. H. P. JOHNSON, Vice Pres.
A. A. HOEHLING, Vice Pres., Trust Officer & Gen. Counsel
C. F. JACOBSEN, Cashier
R. P. HOLLINGSWORTH, Asst. Trust Officer
C. E. BRIGHT, Asst. Cashier
A. H. BEDFORD, Asst. Cashier
C. L. ECKLOFF, Asst. Cashier
R. E. BRIGGS, Asst. Cashier
F. E. HILDEBRAND, Asst. Cashier
F. V. N. COOK, Auditor

DIRECTORS:
LOUIS A. BLISS
ARTHUR T. BRICE
FREDK. DE C. FAUST
WM. F. GUDE
CHAS. B. HAWLEY
A. A. HOEHLING
CHAS. JACOBSEN
O. H. P. JOHNSON
R. M. KAUFFMANN
DR. J. THOMAS KELLEY, JR.
MAJ. HENRY LEONARD
A. LISNER
FRANK F. NESBIT
ARTHUR A. O'BRIEN
C. F. R. OGILBY
HUGH REILLY, JR.
E. FRANCIS RIGGS
R. C. SHERIDAN
THOS. SOMERVILLE
MERLE THORPE
WALTER R. TUCKERMAN
HENRY A. WILLARD, 2nd
W. K. WIMSATT
GEO. W. WHITE

***Open Until 5:30 P. M. Tomorrow***

# Generations of Satisfied Depositors Vouch for This Bank's Ability

—to give full measure of Service and Security, whatever the times or conditions.

¶Our facilities are equal to every requirement of corporations, firms and individual business men and women, and the accounts of those carrying modest checking balances receive every attention.

*Special Dept. for Ladies*

Completely equipped Trust Dept.

**National Metropolitan Bank**

Capital, Surplus & Undivided Profits Over $2,300,000.00

15th Street, Opposite U. S. Treasury

*OLDEST National Bank in the District of Columbia*


**Spiritualists 7**

MESSAGE CIRCLE TONIGHT. DR. JANE B. COATES. 1473 Meridian pl. nw. Col. 6227.

DR. JANE COATES READINGS BY APPOINTMENT. 1473 MERIDIAN PL. NW. COL. 6227.

**Clairvoyants 6**

LICENSED BY DISTRICT OF COLUMBIA.

**FAMOUS SEER THE MAN WHO KNOWS**

This strange man sees the way and tells it all. Just what your life has been, just what it will be. Tells you when and whom you will marry; whether husband, wife or sweetheart is true or false. Tells as to changes, travel, lost or absent friends, divorce, wills, deeds, whether it is best to buy or sell. He tells the good and the bad. A visit will convince you of his wonderful power.

Something tells you this is the man. You feel the impulse to call. Do not delay. Copyright, Apr. 1931. TWO ENTRANCES: 608 12TH ST. N.W. 1203 F ST. N.W. 2d Floor.

**Automobiles for Sale 15**

BUICK TOURING. Mechanically O. K.; good paint; Rex top inclosure (for winter); only $150 cash. Adams 2338.

SEE THESE FIRST!
UNITED MOTOR CO.
1929 Plymouth Sedan....$295 to $375
1928 Chrysler Sedan, 65, 4-door..$550
1930 Marquette Coach.......$595
1930 Pontiac Sedan, 4-door.....$475
1928 Dodge Sedan, Senior.......$375
1929 Essex Coupe, Sport.......$295
1929 Chev. Convert. Landau......$325
Many others, $50 up. Easy terms.
1800 14TH ST. N.W. Decatur 6173

"The House of Confidence" Offers:
1930 Essex Coach.......$545
1929 Pontiac Coach .... 425
1928 Nash Stand. Coupe.. 310
1928 Pontiac Sedan ..... 345
1929 Essex Challenger Ch. 395
1929 Essex Challenger Cp. 395
1928 Hudson Brougham.. 465
1928 Ford Coupe....... 250
1928 Pontiac Sedan ...... 345
1926 Chrysler Sedan...... 135
1925 Buick Coach........ 95
Studebaker Sedan ....... 75
Many Others.
Telephone West 1134
LAMBERT-HUDSON MOTOR CO.
24th and M Sts. N.W.

**Auto Trucks—Tractors 16**

FORD TRUCK—1931; bargain; hydraulic dump body. Acme Sales Co., 314 Pa. ave. nw.; District 2444.

**Auto Tires—Repairing 18**

GENERAL AUTO REPAIRING. Service and repairing, all makes of cars at low rates by expert auto mechanics. Towing service. DAY'S GARAGE. 1101 West Va. Ave. Ne. Lin. 6295.

**Wanted—Automotive 28**

WE BUY any make car; highest price paid. The Auto Mart, 1318 14th st. nw.; North 8127. Open evenings and Sundays.

SPOT CASH for good used automobiles. See me before you sell. BILL COUNSELMAN, 2015 14th st. nw.

**Wanted—Automotive 28**

CASH FOR YOUR CAR
Without a doubt I pay highest prices. If your car is not paid for, will pay your undue balance, give you the difference in cash. No delay. Drive to 1729 14th st. nw.
SEE MR. BARNES

**Business Services Offered 26**

CHAIR CANEING—Porch rockers splinted upholstering. Armstrong, 1235 10th nw. Met. 2062

**Cleaning, Dyeing, Pressing 28**

WE CLEAN AND PRESS ladies' dresses, $1; coats, $1; men's suits, 75c; coats, $1; work guaranteed; delivery service. Phone Artistic Cleaners, Lincoln 6093.

**Professional Services 35**

MASSAGE—At your home or hotel; excellent workmanship; unusually refined lady. Call West 1120, 3025 O st. nw.

**Help Wanted—Female 37**

CHAMBERMAID—Waitress; experienced in boarding house work. 1712 I st. nw. Me. 6179.

CHRISTIAN Woman's Exchange, 1331 You nw.; No. 9011. Cook, $60; houseworkers, $50; waitress, nurse, elevator operator; other jobs.

GIRLS (white), pleasant work, good pay. See Mrs. Limbach, 663 Franklin Park Hotel, after 4 p. m.

STENOGRAPHERS—Typists, bookkeepers, clerks, P. B. X. operators, &c., needed daily. Boyd's, 1333 F st. nw.

WAITRESSES—Size 34; white; general houseworkers; white and colored. Employment Service Bureau, 917 15th st. nw.

WOMAN—25 to 35; some knowledge of machine sewing; all-year permanent position; salary; experience unnecessary, but knowledge of women's clothing field helpful. Apply 10 to 12. Mr. Forester, Room 501, 1319 F st. nw.

YOUNG LADY—For lunchroom. 1008 Pa. ave. nw.

3 REFINED LADIES, to call on our established customers; sell by appointment; samples furnished; earnings, $4 to $8 per day. See Mr. Springer, 809, 1319 F st. nw.

YOUNG lady, with first-class social connections, to act in secretarial capacity; apply in own handwriting, stating experience, if any, salary desired, &c. Box 204, The Washington Post.

**Help Wanted—Male 38**

BARBER wanted; steady job. Apply Sanitary Barber Shop, 133½ B st. se.

BARBER—White; must be good haircutter; short hours. 802 F st. nw.

BARBER—713 O st. nw.

BARBER—At once; good guarantee and commission. 107 G st. nw.

BARBER, first class, for steady job. 806½ 9th st. nw.

BARBER—First class; no other need apply. 2102 18th st. nw.

BOOKKEEPER-STENOGRAPHER—Age 23-30, single, 3 years' bookkeeping experience, high school graduate. Splendid opportunity. Start $90 month. Boyd's, 1333 F st.

DISH WASHER—Night cook; colored; steady job for good worker. Apply 107 Penna ave. nw.

MAN—For saleswork; through one of Washington largest dept. stores; married man, over 25 years old, and having a car; willing to start around $35 per week. Apply 9 to 12, Room 207, Bank of Commerce & Savings Bldg., 7th and E sts. nw.

MAN—About 35; must have at least one year high school; neatness essential; permanent work; excellent future. See Employment Manager, 611, 1319 F st. nw.

MEN—Wanted 5 white men; of neat appearance; as salesmen on trains; small cash security and blue suit required; experience unnecessary. Apply Union News Co., East Basement, Union Station.

MEN—Two; over 40 years; for immediate, permanent work, paying from $30 to $35 per week to start; neatness and fair education essential. Apply after 1 p. m. only. J. R. Watkins Co., 5533 Illinois ave. nw., corner of Georgia ave.

PAINTER wanted; must be swing man. Carow, 1011 H st. nw.

PRESSER—One who cleans hats; must be experienced. 1006 Pa. ave. nw.

SALESMEN—Three; our new low prices have doubled sales volume during last 2 weeks; have 3 well-established territories open; names to call on; possible to earn $15 a day; about $5 to start. Apply Real Silk Hosiery Mills, 1319 F st. nw.

SALESMEN—Unusual opportunity to sell Ford trucks and Ford cars with the largest organization of its kind in Washington. The peak of the season is here and a very profitable connection is assured to successful applicants. 346 Pennsylvania ave. nw.

SALESMEN—Average $40 weekly with our offers; immediate returns; experience not necessary. Eastland Studios, 1203 F st. nw.

SALESMEN, experience men's clothing. Write all particulars. Box 225, Washington Post.

YOUNG MEN—If you are looking for a steady all-year round position get in touch with Mr. Murray. He can place you in a position where you can earn $25 a week and up. Apply Room 505, 1319 F st. nw.

A YOUNG MAN who has sales ability, not necessarily sales experience, to call on builders, apartment-house managers and public institutions selling an established need. Drawing account to producers. Replies confidential. Box 227, Washington Post.

SALESMAN-A-1-REFERENCE
SALARY; COMMISSION
Man with car preferred
Call Mr. Wood, District 5821
for appointment
1719 K st. n.w (downstairs)

MEN WANTED
Careful, courteous and considerate men wanted to drive for the
CITY & STOP ME CAB COMPANY
We operate on the profit-sharing plan, which enables our drivers to make $30 to $45 weekly.
Apply Mr. Byron or Mr. Ruppel
CITY CAB CORP.
141-151 12TH ST. N.E.

**Help Wanted—Male 38**

BOY (colored), reliable, with driver's permit; apply at once. New England Furriers, 618 12th st. nw.

35 TAXICAB CHAUFFEURS
We are constantly in need of careful, courteous drivers. Our men are making from $5 to $10 per day. Apply
BELL CAB CO.
1317 L St. NW.

SALESMEN.
An established organization now expanding has opening for six mature men who want a permanent connection that holds advancement for the future. See MR. SEXTON, 808 Investment Bldg.

**Salesmen—Agents 40**

REPRESENTATIVE for a distributing organization selling talking moving picture machines to homes, clubs and institutions. Only experienced salesmen accustomed to meeting people of culture and means are desired. Automobile necessary. Reply, giving experience, age, etc. Box 226, Washington Post.

**Situations Wanted—Female 41**

COLORED COOK—Stay night; 3 years last position; white nurse, well recommended. Exclusive Agency, North 8253.

COLORED COOK and general houseworker, first class; good references. Col. 3466.

WANTED—By neat colored girl, part-time or short hour work. Phone N. 4683.

*PERSONS advertising for "Situations Wanted" are warned to exercise careful investigations of persons offering positions where cash deposits are required to secure employment.*

**Situations Wanted—Male 42**

CHAUFFEUR — Colored; wishes position; good worker; willing to leave city for summer; first-class references. Dec. 5594-J.

**Situations Wanted—Male 42**

FORMER owner of ladies' dress business desires to connect with retail dress concern as manager and window dresser. Thoroughly experienced. Communicate with Sol Rothbard, 409 Columbian Bldg. National 3633.

**Situations—Male and Female 43**

MEN—Experienced, for all types of work; also women and office help. References examined and approved. Unemployment Bureau The Junior League of Washington. National 9444. Epiphany Church, 1317 G.

**Business Opportunities 44**

BEST RETAIL SECTION
NEW LOW-RENT STORES
Suitable for brokers, insurance, loan office, drug store, &c. Basement stores, unusual chance for barber shop, valet service, cafeteria, &c. Unusually low rent with liberal concessions to reliable business. Act quick. Phone Nat. 5437 or see at 1424 K st. nw.

**Automobile Loans 45A**

CASH LOAN IMMEDIATELY
1929 to 1931 models; year to pay; lowest rates in city. See Mr. Barnes, 1729 14th nw.

**Real Estate Loans 47**

FIRST AND SECOND TRUST LOANS. C. F. WARING. 1416 F ST. NW. NATL. 9172.

FIRST TRUST DWELLING LOANS. GEORGE F. HANE. 1422 F ST. N.W. NATL. 3964.

LOANS FIRST AND SECOND TRUST. W. C. WILEY, Investment Bldg. Natl. 9111.

**Instruction Courses 54**

IF A DOUBTER—Pass on, if progressive, read, enroll now. Boyd shorthand is easiest to learn, simple as A. B. C's, reads like print. It is better. Thousands use it daily. Office practice, touchtyping, spelling, position, diploma. Short, thorough courses. Start immediately. Boyd Secretarial School, Washington's leading business institution, 1333 F st. nw. Nat. 2342.

**Articles For Sale 60**

ANTIQUE furniture and jewelry; old silver spoons; brass bed; in good condition; no dealers. North 6493.

DESK—Flat top, walnut, and swivel chair; practically new; good condition. Call Natl. 8115 before 5 p. m.

FURNITURE—Small, round Flemish oak library table, $8.50; wicker vanity and chair, $10; small mahogany-finish rocker, $3. 1224 Conn. ave., Apt. 33; North 4731.

VIOLIN-PIANO—Electric slot machine; Mills Novelty piano. 300 14th st. sw.

**Business Equipment 68**

TYPEWRITERS—Current models in standard and portable machines for rent; bargains in reconditioned typewriters. L. C. Smith & Corona, Inc., 1016 15th st. nw. National 0411.

**Household Goods 69**

SEWING MACHINES—Used Whites, Singers and other makes, $4.95 to $21.75; guaranteed; $2 down. White Sewing Machine Co., 800 H st. nw.

**Musical Instruments 71**

BABY GRAND—Modern mahogany case; looks like new; original cost, $650; will sell at a great sacrifice, $295; terms. The Piano Shop, 635 New York ave. nw.

CHICKERING PIANO — Mahogany case; A-1 condition; $149; very easy terms. The Piano Shop, 635 New York ave. nw.

HUNTINGTON UPRIGHT—Mahogany case; a splendid practice piano; in very good condition; $85; terms. The Piano Shop, 635 New York ave. nw.

UPRIGHT—Apartment size; like new; mahogany case; used only 4 months; can be had for balance due, at easy terms. The Piano Shop, 635 New York ave. nw.

**Radios and Supplies 72**

FRESHMAN—7-tube; in a beautiful mahogany console cabinet; sold for $195; now only $69.50; new-set guarantee and terms. Kitt's, 1330 G st. nw.

MAJESTIC—8-tube lowboy; formerly sold for $137.50; now only $89; new-set guarantee and terms if desired. Homer L. Kitt Co., 1330 G st. nw.

PHILCO—8-tube, all-electric set; in a walnut high-boy cabinet; former price, $169.50; now reduced to $98; sold on a new-set guarantee and terms if desired. Kitt's, 1330 G st. nw.

VICTOR—10-tube set; in handsome high-boy cabinet; sold for $238; now $139; on terms, with new-set guarantee; a real bargain. Kitt's, 1330 G st. nw.

VICTOR COMBINATION — 9-tube superheterodyne; was $600; unusual value at $195; on terms if desired; new-set guarantee. Kitt's, 1330 G st. nw.

GOOD USED RADIOS
All-electric sets, from $29 up, at The Piano Shop, 635 New York ave. nw.

**Wanted—To Buy 79**

BOOKS BOUGHT—All kinds, any quantity. Phone Met. 5415. Pearlman's, 933 G st. nw. No branches. Established 1907.

FURNITURE—If you want full value for your furniture send to D. Notes. 25 years of fair dealing. Phone Dist. 8112.

FURNITURE of every description needed at once. Stocks of mdse., automobiles, etc. Highest prices guaranteed. Call Lewis, Metro. 7373.

I AM in immediate need of a quantity of good substantial used furniture; can pay cash. Metropolitan 3051.

USED CLOTHING BOUGHT. (Men and boys.) Highest prices paid. HILL BROS., 1345 8 st. nw. Pot. 0606.

GOLD, SILVER, WATCHES, DIAMONDS and old jewelry needed for our mfg. dept. SELINGER'S Full Cash Value Paid. 818 F STREET

**Vacation Places 84**

BUNGALOWS, cottages, apartments. To secure the best possible, rent early. For information, write, telephone or call J. Edw. Tikiob, Real Estate, Rehoboth, Del.

**Rooms—Furnished 85**

COLORED—1848 Vernon st., Apt. 4. Large nicely furnished room, bath; use of kitchen; adults. Pot. 5872-J, mornings.

ARIZONA HOTEL—310 C st. nw. Block off Pa. ave.; neatly furnished rooms; lobby; 3 baths on each floor; shower bath; continuous hot water; $4 week up; transients, 75c to $1.

ARGONNE PL., 1652—Near 16th st. and Col. rd. Beautifully furn. front room; gentleman; refined private family; near bus, 2 car lines. Adams 1831.

BANCROFT PL. NW., 2111—Pleasant, sunny room; running water; board if desired; home privileges; reasonable. North 6993.

BURTON HALL—1022 17th st. nw. Rooms; with or without private bath, kitchenette; $3.50 to $7; front basement room.

DUPONT CIRCLE—3 desirable rooms; walking distance downtown; young men; private home; 1 block cars. North 0061.

E ST. NE., 712—Large south front room, twin beds, nicely furnished, private family, gentleman; moderate terms. Lincoln 2133.

EUCLID ST., 1760, near 18th and Col. rd. Nice room; 2 windows, twin beds, closets; private family. Mrs. Bowie. Col. 7702.

F ST. NW., 515—One light housekeeping room, $5 weekly; 2 large basement rooms, $6 weekly; quiet home; continuous hot water.

FRANKLIN PARK APTS.—1332 Eye st. nw., Apt. 65. Nicely furnished room; use of telephone. Metropolitan 3665.

GRANT PL. NW., 920—Nice front basement; for light housekeeping; also clean sleeping rooms; $3 and $5 a week.

H ST. NW., 519—For ladies or gentlemen; clean and quiet; has to be seen to be appreciated.

HOBART ST. NW., 1604—Single front room, $18; 3d-floor room, with sleeping porch, $22.50; 2 baths; gentleman.

**Rooms—Furnished 85**

KILBOURNE PL., 1706—Bet. Kenyon and Lamont. 2 attractive front rooms; continuous hot water; convenient to cars and buses. Col. 4993.

K ST., 1627—Near Carlton Hotel. Handsome house; single or double rooms; private or semiprivate bath; showers; men only.

NEAR DUPONT CIRCLE—2d-floor front room; 5 windows; mahogany furniture; housekeeping; 2, $5 week each. Pot. 5132.

NEWTON ST. NW., 1625 — Comfortable room; for refined gentleman; owner's home; 2d floor; adjoining bath; plenty hot water; $20 month.

QUE ST. NW., 2217—In attractive, detached, private home; front single room and double room; twin beds; references.

RELIABLE carpenter and painter, rent at reduced rate for work. Clarendon 88-J-2.

SECOND ST. NE., 327 (Apt. 9).—Nicely furnished room, light, quiet; electricity, steam heat; Christian preferred.

STUDIO and bedroom near Dupont Circle; beautifully furnished; maid service; $40. North 6376.

TAKOMA PARK—Attractive nicely furnished 2d-floor front room; rent transients or permanent. Call Shepherd 3553.

THE IROQUOIS—1410 M st. nw., apt. 106. Nicely furnished room next to bath.

4 CONCORD AVE.—1 or 2 nicely furnished rooms; in lovely bungalow; kitchen privileges if desired; garage. Georgia 1706.

4TH ST. NW., 411—Two large adjoining rooms for light house keeping opposite park; also sleeping rooms; all conveniences; owner's home; adults only. Metro. 5330.

13TH ST. NW., 1325—Large well-kept newly decorated front and back rooms, running water, adjoining bath; permanent or transient.

16TH ST. NW., 3321—Attractive 3d-floor front room; near bath; suitable for 1 or 2 gentlemen; ideal location; pvt. home.

1607 EYE ST., Researchmen's Club, near White House—Attractive rooms; single, $30 and $35 monthly; shower; also garage space.

4430 QUE—Two rooms; new semidetached home; beautiful outlook; quiet, restricted section; adults; continuous hot water. Cleveland 3300.

THE LITTLE CAROLINE, 1870 California st. nw. Wholesome and attractive single and double rooms; meals if desired. Dec. 2046.

MERRILL MANSIONS.
—1361 Fairmont st. nw., top of hill 14th st. car; 1 or 2 rm. suites, with or without bath; furn., com., linen and maid service op.; day, wk., mo.; $7, $10, $12, $15 a wk.

**Rooms—Unfurnished 86**

EUCLID ST., 1727—2d-floor porch room; next bath; $30; small room, $10; housekeeping; modern home of owner.

**Room and Board 88**

A REAL HOME—Double front room; 3 good meals a day; conveniently located; suitable for congenial couple, 2 girls or 2 men. Box 201, Washington Post.

O ST. NE., 124—Attractive, bright, airy rooms; bath; all modern improvements; homelike; convenient location.

COLUMBIA RD., 1754—Bright, attractive single or double room; modern improvements; owner's home; reasonable; excellent board.

CONN. AVE., 1834—Overlooking beautiful Masonic Temple grounds; single, double rooms; shower bath with each 2 rooms; excellent food; all modern improvements.

O ST. NW., 2036 (Dupont Circle)—Attractive, bright rooms; hot water; use phone; close cars, buses; walking distance downtown; good meals. Decatur 3373.

PRACTICE YOUR FRENCH—Room and board with Parisian family; good home-cooked meals; reasonable. Pot. 0456.

SCOTT HALL—1515 Mass. ave. nw. Offers unusual rooms; delicious meals; for refined people; central, high class; reasonable.

THE ROSE INN—1309 17th st. nw. Nicely furnished single and double rooms; excellent meals. Decatur 0891.

THE MANCHESTER—1426 M st. Attractive rooms; private bath; phone, maid service; good meals; reasonable rates.

5TH ST. NE., 816—Nice room, with good home cooking; 3 meals a day, $35; gentleman. Linc. 4944-W.

10TH ST. NW., 1126—2d-floor front room; twin beds, $9 each, week; good board; early breakfast. Dist. 3989.

1855 WYOMING AVE. NW.—Live in beautiful home on Wyoming ave.; excellent meals; lovely, warm rooms; bridge party weekly; dance each month; reasonable prices; tourists. Phone Adams 6902.

20TH ST. NW., 1735—Attractive double front room; 3 large windows; for 2 or 3; also single room; home privileges; wholesome, well-balanced meals. North 6806-J.

**Apartments—Furnished 93**

ANTIQUE French provincial furnishings; living room, bedroom, bath; terrace; fireplace. Maison d'Art, 1741 R. I. ave. nw.

BERLIN—Apt. 23, 2 rooms, kitchen, bath; completely furnished; includes gas, electric; newly decorated; $60. Dec. 4030-J.

REASONABLE RENT, beautifully furnished 2 rooms, kitchen, bath, 3 exposures, including southern; immediate possession. 534 20th st.

WILL sublet beautifully furnished 5-room apt.; piano, radio; porch; southwest exposure; until either Nov. or Dec. 1. The Broadmoor, 3601 Conn. ave.

17TH NW., 1606—Front apt.; living room, bath, dressing room, porch, large closet. Ring Apt. 1, before 7 p. m.

De Luxe 5-R. Apt. Fur., $110.
ALSO 4-ROOM APT., $80.00.
Best location; new fireproof building; phone, elevator service, all improvements, neatly furnished, exclusive apt. Pot. 5083.

Neat 3 R. Fur. Apt., $60.
Beautiful building, a first-class location; handy to stores, theaters, cars; large, bright rooms, tile bath; completely equipped. PHONE ADAMS 5578.

1 R. and B. Fur. Apt., $40
4 R., Fur., Hk. Apt., $65
Neatly furn., extra large and bright; exclusive apt. bldg.; tile bath, parquet floor; modern; handy. Phone Dec. 3318.

NEW APTS.—LOW RENTS.
Best nw.; fireproof, elevator, switchboard bldg.; large outside rooms, tile bath, neatly furn.; bachelor apt., $40; 1 r., k., $50; refrigeration on house current; walking distance downtown; exclusive. Potomac 1900.

3432 CONN. AVE. N.W.
Front furnished apartment of 3 rooms, kitchen and bath, $75. Near Klingle Bridge.
BOSS & PHELPS
1417 K St. N.W. Nat. 9300.

THE AVONDALE
1734 P ST. NW.
6 rooms and bath.......... $125
THE NETHERLANDS
1860 COLUMBIA RD. NW.
4 rooms and bath.......... 80
THE PARKWOOD
1746 K ST. NW.
7 rooms and bath.......... $150
Allan E. Walker & Co., Inc.
913 15th St. NW. NA. 2690.

**Apartments—Unfurnished 94**

MERIDIAN MANOR, 1424 Chapin st. nw. Fireproof building; elevator service, incinerator, tiled baths and showers; electric refrigeration on house current; 2 rooms, kitchen, furnished dinette and bath, $55 to $67.50. Resident manager. Randall H. Hagner & Co., 1321 Conn. ave. nw. Decatur 3600.

MT. PLEASANT—In upper section; smart semidetached 8-room-and-bath home; on lot 35x110; Frigidaire, oil burner, garage; rent, $125 per month. For appointment to see this home call McKeever & Goss, 1415 K st. nw.; National 4750.

THE LINBERN, 1319 Vt. ave.—Two rooms, bath, all modern conveniences, $40. 1519 M st. nw., five rooms and bath, all modern conveniences, $47.50. E. G. Likens. No. 7476.

TO BE SUBLET until Sept. 1. Two rooms, kitchenette and bath; bright and pleasant, facing south and east, two blocks east of Union Station. Electric refrigerator. Apply resident manager. 236 Mass. ave. ne.

1445 PARK RD.—The Alton. One room, dressing room and bath, $33.50; two big rooms, rec. hall, kitchen, bath, large dinette, $59.50 (corner apt.); new bldg.; free Frigidaire; 24-hr. elev. Res. mgr.

KENTUCKY APARTMENTS, 233 Ky. ave. se. 4-room apt.; heat; janitor service; very reasonable.

THE BOND (1230 New Hampshire Ave., near Dupont Circle)—1 large room, dressing room, big dinette, kit., bath and shower, unfurn., $43.50 and $45; furn., $53 up. 2 rooms, kit. and bath (cor. apt.), unfurn., $55 to $62.50; furn., $65.60 up. Free Frigidaire, 24-hr. elev. New fireproof bldg. Res. Mgr.

An Invitation to Inspect
1860 CALIFORNIA ST. N.W.
—offering large apartments of 4 rooms, kitchen, 2 baths, porch with Frigidaire, at $90; high-ceilinged, open rooms; fine outlook and surroundings.
BOSS & PHELPS
1417 K St. N.W. Nat. 9300.

GEORGETOWN
MAMMOTH OAK GARDENS
1609-11 31st ST. N.W.
On quaint side street in Georgetown. Detached twin buildings; large yard. Frigidaire; resident manager. Two rooms, kitchen and tiled bath on first floor, front; $60.

1729-1719 35th ST. N.W.
Opposite Western High School. Two rooms, kitchen and bath, $44.50 to $50. Frigidaire on house current; resident manager; detached building.

3435 R ST. N.W.
Corner building, kept in fine repair. 2 rooms, kitchen and bath, $52. Frigidaire; resident manager.
BOSS & PHELPS
1417 K ST. N.W. NA. 9300.

## 25 Years Ago Today

APRIL 15, 1906.

*An epidemic of pneumonia was sweeping through the District, with 26 deaths in April so far.*

• • • •

A tornado struck parts of Texas, killing 6 persons and injuring more than 360.

*Mount Vesuvius, which has been in violent eruption for two weeks, was still active and showing no signs of ceasing.*

• • • •

President Roosevelt was elected honorary vice president of the Playgrounds Association of America.

**Apartments—Unfurnished 94**

NORTHEAST
1208 EVARTS ST. N.E.
Just north of R. I. ave. Frigidaire; resident manager. One vacancy of 2 rooms, kitchen and tiled bath, $47.50.

BROOKLAND COURTS
1210-18 PERRY ST. N.E.
Detached twin buildings in quiet Brookland section. 1 room, kitchen and bath to 4 rooms, kitchen and bath, with porches, as low as $35. Frigidaire; resident manager.

813 MD. AVE. N.E.
2d floor front apartment of 3 rooms, kitchen and bath, $47.50.

2112 1st ST. N.W.
Converted apartments on 1st and 2d floors. Heat, light, gas, refrigeration free. Automatic gas heated. 3 rooms, kitchen and bath, $50 and $55.
BOSS & PHELPS
1417 K ST. N.W. NA. 9300.

1858 COLUMBIA RD. NW.
Attractive apt.; convenient location; 7 rooms, reception hall, bath, lavatory; porch; electric refrigeration; $107.50.

THE PARKWELL, 3500 13th St. NW., near 14th and Park Rd.
1 room, dressing room and bath, $30. 5-room apt. (cool), 3 exposures; new fireproof building; 24-hour elevator; Frigidaire. Resident Manager.

A GIVE-AWAY!
Outside rooms, extra large, bright; 4 rooms, pantry, tile bath; the very best specially reduced to $60; positively best value in city; 3 rooms, $50. Handy to stores, theaters, schools, cars. Adams 5578.

DESIRABLE downtown apartments, three and four rooms and bath. Low rent. Inquire Zager & Salus, 920 New York ave.

THE BRADFORD
1800 K ST. N.W.
The ultimate in fine apartments. Two and three rooms, kitchen, foyer and tiled bath; furnished and unfurnished; $72.50 to $87.50. Frigidaire, resident manager, 24-hour elevator and switchboard service, beautiful lobby and driveway in front.

1830 R ST. N.W.
Ideal location, 1½ blocks east of Conn. ave., 8-story corner building; G. E. refrigeration; elevator; 2 and 3 rooms, kitchen and tiled bath. $65 to $80.

NEW HAVEN
236 MASS. AVE. N.E.
Handsome 6-story corner building, Frigidaire, resident manager, elevator, 1 room, kitchen and bath, $44.50.
BOSS & PHELPS
1417 K ST. N.W. NA. 9300.

DOWNTOWN APTS.
1140 CONN. AVE.
3 rooms, kitchen and bath, 2d floor; suitable for business and residence; $57.50.
811 9th S. N.W.
2 rooms, kitchen and bath (second floor); heat furnished by tenant; $35.
1000 8th ST.
Corner Bldg.
2 rooms, kitchen and bath; $35 and $40.
1014 14th ST.
2 rooms, kitchen and bath; $50.
1204 G ST.
6 rooms and bath; additional lavatory.
816 K ST. N.W.
Cor. 9th and New York Ave.
Convenient downtown location; apts. newly renovated. 2 and 3 rooms, kitchen and bath.
$45 and $50.
See Resident Manager, Apt. 10.
H. G. SMITHY CO.
Successor to Business of
N. L. Sansbury Company, Inc.
1418 Eye St. Nat'l 5904

1900 BILTMORE ST. N.W.
New modern building; 2 rooms, kitchen, tile bath and rear porch; best exposure; $52.50.

1754 LANIER PL. N.W.
Near 18th and Col. rd. Fine building; large rooms. Kitchen, bath and porch, $53. Frigidaire on house current.

1314 14TH ST. N.W.
First and third floor apartments of 3 rooms, kitchen and bath for $40.50 in an uptown apartment building with a resident manager.

720 13TH ST. N.W.
Heart of uptown. Two rooms, kitchen and bath, $35.

THE HOWE
300 F St. N.W.
Near Pension Park. 4-story modern building. 2 rooms, kitchen, bath, $45.
BOSS & PHELPS
1417 K ST. N.W. NA. 9300.

COLORED APARTMENT
1126 New Hampshire Ave.
Second floor, 3 rooms, kitchen, and bath, $45. Heated.
Three rooms, $35.
WEAVER BROS., INC.
Washington Building.
District 9486.

**Apartments—Unfurnished 94**

2426 19TH ST. N.W.
Apartments of 4 spacious rooms and bath, with very large reception hall. Three deep closets. G. E. refrigeration. Convenient to two car lines and store center. $65 TO $75.
E. S. POSTON & CO.
1616 K St. NW. National 0760

THE MARCHETA
1121 New Hampshire Avenue N.W.
1 room, kitchen, dinetter and bath......$40.00-$45.00
2 rooms, kitchen, dinette and bath .......... $7.50- 60.00
24-Hour Elevator Service.
Frigidaire on House Current.
Apply Resident Manager
or
The Munsey Trust Company
Real Estate Department
National 8080.

THE HARFORD
1315 CLIFTON ST. NW.
3 rooms, kitchen, bath and pantry ..........$63.00
Frigidaire Free.
Exceptionally Large Rooms.
See Janitor on Premises.

1787 N. H. AVE. N.W.
SMALL EXCLUSIVE BUILDING.
3 rooms, kitchen, bath and porch ..........$72.50
Free Frigidaire.
See Janitor on Premises.

THE AUGUSTA
CORNER NEW YORK AND NEW JERSEY AVES.
3 rooms, kitchen and bath...$55.50
Frigidaire free.

THE RANDOLPH
COR 14TH AND RANDOLPH
2 rooms, kit. and bath......$50.00
Frigidaire
Combining convenience of location and reasonable rental.
WEAVER BROS REALTORS
Washington Bldg. District 9486

"CATHEDRAL MANSIONS SOUTH"
3000 CONN. AVE.
3 Rooms and Bath.
4 Rooms and Bath.
5 Rooms and 2 Baths.

"3504 13th ST."
Exceptionally fine apartment, including porch, 6 rooms and bath, $77.50.

"THE MISSISSIPPI"
1436 W ST. N.W.
4 rooms and bath, $45.
Exceptionally large rooms.

"6645 GEORGIA AVE."
Near Walter Reed Hospital.
1 and 2 rooms, kitchen and bath, $40.00 and $55.00.
Nice, Airy Building.
All Outside Rooms.
Frigidaire on House Current.

"THE KALORAMA"
1816 KALORAMA RD.
Bungalow apartment, 7 rms., 2 baths.
Screened-in Sleeping porch.
Frigidaire on House Current.

"3618 CONN. AVE."
3 rooms, kitchen and bath, $60.
Frigidaire on House Current.
Resident Manager.

"PELHAM COURTS"
2115 P ST. N.W.
2 rooms, kitchen and bath.
Frigidaire on House Current.
24-hr. Elev. & Switchboard Service.
Resident Manager.

"1474 CHAPIN ST."
2 and 3 rooms, kitchen and bath, $40 up.

"THE WIMBLEDON"
21 6th ST. N.E.
4 rooms, kitchen and bath, $50.
Resident Manager.

"3126 16th ST. N.W."
Exceptional apartments in an Exclusive Locality.
2 rooms, kitchen and bath, $47.50, $52.50.
Frigidaire on House Current.
Resident Manager.
Building Entirely Renovated.

"THE MONTEREY"
COR. CONN. AVE. & PORTER ST.
Now is the time for an apartment with a PORCH.
Attractive apartments, exclusive neighborhood, corner building, elevator, Frigidaire on house current, 2 and 3 rooms, kitchen and bath.
See Resident Manager.

"THE KNOWLTON"
2227 20th ST.
In Kalorama Heights.
Apartments of 2, 3 and 4 Rooms, Kitchen and Bath.
24-Hour Elevator and Switchboard Service.
General Electric Refrigerators.
See Resident Manager.

"1321 EUCLID ST."
Near Central High School.
Three rooms, kitchen and bath, $50 and $55.
Some apts. have porches.
Apts. newly decorated.

"HAMPTON COURTS"
2013 NEW HAMPSHIRE AVE.
2 and 3 rooms, kitchen and bath.
Elevator and Switchboard Service.
Electric Refrigeration.
Resident Manager.

"BRIGHTWOOD COURTS"
5320 8th ST. N.W.
Exceptional Location in Petworth.
2 rooms, kitchen and bath.
Frigidaire on House Current.

"4800 GEORGIA AVE."
SAUL'S ADDITION.
3 rooms, kitchen and bath, showers and porches (cedar closets).

"1468 HARVARD ST."
4 rooms and bath, open fireplace, porch, $58.
Frigidaire on House Current.

"MARYLAND COURTS"
9th AND MD. AVE. N.E.
1, 2 and 3 rooms, kitchen and bath.
Frigidaire on House Current.
Resident Manager.
1 room, kitchen and bath.
3 rooms, kitchen and bath.

"1427 CHAPIN ST. N.W."
High-class Co-operative Apartment.
4 rooms, kitchen and bath.

"1420 CHAPIN ST."
Delightful front apartment; 2 rooms, kitchen and bath; electric refrigeration on house current.
See Resident Manager.

H.G. Smithy Co.
SUCCESSOR TO BUSINESS OF
N.L. Sansbury
COMPANY INC.
1418 Eye St. National 5904

**Apartments—Unfurnished 94**

1200 North Capitol St.
Apt. 7 — 7 rooms and bath...............$57.50
425 D Street S.E.
Electric Refrigeration
Apt. 44 — 3 rooms and bath...............$45.50
1009 11th St. N.W.
Apts. of 1 room, kitchen and bath.$45.00 and $50.00
1440 Columbia Rd. N.W.
Electric Refrigeration
Apt. 23 — 3 rooms and bath...............$47.50
1705 Lanier Place N.W.
Apt. 304 — 4 rooms and both..............$65.00
Washington Loan & Trust Co.
900 F St. N.W. Nat. 3440

LONDON HALL
1133 13TH ST. NW.
24-Hour Elevator and Switchboard Service. Resident Manager.
1 room, kitchen and bath......$45
1 room, kitchen and bath, furnished .......$55
Electric Refrigeration on House Current.

2501 CALVERT ST. N.W.
Directly Across From New Shoreham Hotel.
1 room and bath..........$40.00
6 rooms, 2 baths, extra lavatory, porch ............150
Resident Manager
Electric Refrigeration on House Current.

LINCOLN ARMS
5435 CONNECTICUT AVE. NW.
2 rooms, kitchen and bath, $50 and $55.
Resident Manager
Electric Refrigeration on House Current.
McKEEVER AND GOSS REALTORS INC.
1415 K St. NW. NAT. 4750

SHANNON & LUCHS
RECOMMEND

PARK TOWER.
2440 16th St.
1 Room and Bath to 6 Rooms, 2 Baths and Porch.
$45.00 to $175.00.
Telephone Switchboard.
3 Elevators (Operator Controlled).
Refrigeration on House Current.
Manager on Premises.

1921 KALORAMA RD.
(Northeast Corner 20th St.)
1 Room and Bath to 5 Rooms and 2 Baths.
$45.00 to $145.00.
Secretarial Telephone Service.
2 Elevators (Operator Controlled).
Refrigeration on House Current.
Manager on Premises.

1835 16TH ST. NW.
5 Rooms, Bath and Porch.
Refrigeration on House Current.

THE RADNOR.
2901 16TH ST. NW.
6 Rooms, Bath and Porch, $95.00.
Refrigeration on House Current.
Elevator.

900 19TH ST. NW.
1 Room, Kit. and Bath, $42.50.
With Porch, $52.50.
Refrigeration on House Current.
Switchboard and Elevators.
Manager on Premises.

2109 F ST. N.W.
1 rm., din. alc., kit. & bath, $37.50
Refrigeration on House Current.

THE WAVERLY.
1906 N St. N.W.
2 Rooms, Kit. and Bath, $52.50.
Refrigeration on House Current.

2530 QUE ST. NW.
(Just Across the Bridge.)
3 Rooms, Kitchen and Bath, $55.00 to $62.50.
Electric Refrigeration.

1321 BELMONT ST. NW.
1 Rm., Din. Alc., Kit. & Bath, $35.00
2 Rms., Din. Alc., Kit. & Bath, 47.50
In-a-door Beds.

5524 8TH ST. NW.
Corner Longfellow St.
2 Rooms, Kitchen and Bath, $45.00.

THE CLIFTON.
1336 Mass. Ave. N.W.
3 Rooms, Kitchen and Bath, $55.00.
7 Rooms and Bath, $80.00.

1327 M ST. NW.
1 Room, Din. Alc., Kit., Bath, $45.

THE RAMONA.
610 4TH ST. NE.
4 Rooms, Kitchen and Bath, $45.00.

SHANNON & LUCHS INC.
Managing Agents
1435 K St. NA 2345

DIANA APTS.
1141 BLADENSBURG RD. N.E.
2 and 3 rooms, kitchen, bath; Frigidaire; all outside apts. Rent from $40.50 up. Call Lincoln 6856
OR SEE JANITOR.

NEW MODERN APTS.
1 RM., KIT., $40; 3 RMS., $55.
Best nw., fireproof, elevator switchboard bldg.; all large outside rms., tile bath; bachelor or h.k.; short walk downtown. Refrigeration on House Current. PHONE POT 1900, OR SEE 1620 R ST.

**Apartments—Unfurnished 94**

2 ATTRACTIVE DETACHED BUILDINGS
*Near Walter Reed Hospital*
All Large Outside Rooms
*Bright and Airy Large Court*
801 BUTTERNUT ST. N.W.
5 rooms, bath, porch $72.50
4 rooms and bath, $60.00
410 CEDAR ST. N.W.
3 rooms and bath...$50.00
4 rooms, bath, porch, $65.00
5 rooms and bath...$85.00
*Free Refrigeration*
Wm. H. Saunders Co., Inc.
1519 K St. N.W. Dist. 1015

COLORED
249 FLA. AVE. N.W.
2 rooms, kitchen & bath.$45
H. G. SMITHY CO., INC.
1418 Eye St. Nat'l 5904

**Furnished or Unfurnished 95**

1925 16TH ST. NW.—THE TIFFANY.
3435 BROWN ST. AT OAK (OFF 16TH).
2 rooms, kitchen, bath to 4 rooms, kitchen, 2 baths, $57.50 to $110. Resident manager. Exclusive. Only genteel need apply.

**Business Property for Rent 97**

STORE
Well located on busy street; suitable for any business; excellent condition; hot-water heat, electric lights and large basement. Reasonable rental.
MR. WEDDING,
BOSS AND PHELPS.
1417 K st. Natl. 9300.

20th and Fla. Ave. N.W.
Desirable location for delicatessen and light lunch; just east of Connecticut ave.; large trade area. For further information call
McKEEVER & GOSS
1415 K ST. N.W. NATL. 4750

STORE FOR LEASE
MODERN STORE
Located Near Connecticut Ave. Business District
Reasonable Rent
*For Terms—Apply*
W. C. & A. N. Miller
1119 17th St.
Dec. 0610

**Offices—Studios—For Rent 98**

EDMONDS BUILDING
917 15th St. N.W.
Opposite McPherson Square
*The Wall Street of Washington*
Several desirable suites of two, four and six rooms at less than $1.75 per square foot. Complete building service.
Shannon & Luchs Inc.
*Managing Agents*
1435 K St. Nat. 2345

CHANDLER BUILDING
1427 Eye St. N.W.
In the Heart of the Financial District
Individual offices and well-arranged suites at very reasonable rentals. The secretarial telephone service will enable you to reduce your overhead. Let us explain this feature to you.
Shannon & Luchs, Inc.
*Managing Agents*
1435 K St. Nat. 2345

**Homes for Rent—Furnished 99**

WELL-FURNISHED HOUSE.
1311 Taylor St. N.W.
6 rms., bath and sleeping porches, modern conveniences, completely furnished except silver and linen, $95.00.
WASHINGTON LOAN & TRUST CO.
900 F St. N.W. Natl. 3440.

1851 NEWTON ST. N.W.
8 rooms and bath; garage.
Completely furnished.
$115.
H. G. SMITHY CO.
1418 Eye St. National 5904

**Homes—Rent—Unfurnished 100**

1230 PERRY ST. NE.—Brookland. Six rooms; semidetached brick; newly painted; a. m. i.; front and back yards; convenient to car line and schools; $50 month. Natl. 2342.

CHEVY CHASE, MD.
6303 BROAD BRANCH RD.
8 rooms, bath; hot-water heat; $70 month.
WEAVER BROS., INC.,
Washington Bldg. Dist. 9486.

6906 8th ST. N.W.
Near Walter Reed Hospital.
8 rooms and bath; garage; newly decorated, $85.
ALLAN E. WALKER & CO., Inc.
913 15th St. NW. National 2690.

1205 FLORAL ST. N.W.
7 rooms and bath; garage.
1851 NEWTON ST. N.W.
8 rooms and bath; garage; $65.
1804 KILBOURNE PL. N.W.
8 rooms and bath; 2-car garage.
4608 LANGDON LANE
7 rooms, 2 baths; 2-car garage.
730 3D ST. N.W.
6 rooms and bath.
H. G. SMITHY CO.,
Successor to Business of
N. L. Sansbury Company, Inc.,
1418 Eye St. Nat'l 5904

COLORED.
1335 W st. nw—5 rooms..........$27.50
1210 4th st. nw—6 rooms, reduced to 35.50
424 K st. nw—7 rooms and bath.... 40.50
ALLAN E. WALKER & CO., INC.
913 15th St. N.W. Na. 2690.

COLORED
1417 Duncan St. NE. (between D & E)
Five rooms and bath, $35.
Being completely redecorated.
WEAVER BROS. INC., REALTORS,
WASHINGTON BLDG. DISTRICT 9486

**Shore Property for Rent 105**

ON SEVERN RIVER—2 miles from Annapolis; modern colonial home for summer or will consider year's lease. Particulars phone Adams 5925.

**Wanted—To Rent 106**

PROPERTY MANAGEMENT
List your vacant house with us! List your vacant apartment with us!
A telephone call to us will have a representative of our office give careful attention to your listings.
*May we serve you?*
Moore & Hill, Inc.
(Since 1900)
Nat'l 1174 730 17th St.

**Homes for Sale 110**

CHEVY CHASE
5316 41ST ST.
ATTRACTIVE BRICK HOME, $9,850.
There are 4 lovely bedrooms, 2 baths, reception hall, spacious living room, very large dining room, kitchen and pantry. A charming home, reasonably priced; must be seen to be appreciated.
Chevy Chase Realty Co. INC.
3923 Windom place. Cleve. 2749.

PRICE, $5,500.
SOUTHEAST.
Just off Pennsylvania ave.; a well-built, bay-window brick dwelling, containing 6 large rooms and bath; hot-water heat, electric lights; 2-car brick garage. A very good buy that can be purchased on exceptionally low terms.
JOHN F. DONOHOE & SONS
314 PENSYLVANIA AVE. SE.
Realtors.

Old Alexandria, Va.
$5,250. Easy Terms.
Quaint old Alexandria style lean-to brick home; detached; six interesting rooms, each with fireplace and beautiful old mantel. These rooms are cheerful and bright (2, 3 and 4 colonial windows in each room). One of the few homes of this unusual type available. "A Dream Home for the Colonial Day Admirer." Your inspection invited at once. Phone.
William K. Hartung Co.
425 SHOREHAM BLDG. NATIONAL 2232

MOUNT PLEASANT
$11,000
Here is a modern home in perfect condition, containing all modern appointments and situated just north of Park road, which is offered at $5,000 less than cost. There are nine rooms, hot-water heat, electricity, new linoleum on kitchen, lavatory on third floor. Lot 170 feet deep, with garage. Priced for immediate sale.
Box 137, Washington Post

Near New Business High School, $9,000
A very well built home, located on 13th st. near Randolph in a neighborhood that is convenient to stores and churches. This house is on a high elevation and is built on a very deep lot, which also contains a one-car garage. House contains six spacious rooms and complete bath. An excellent home NEWLY REDECORATED throughout. Full information upon request.
SHANNON & LUCHS, INC.
1435 K St. N.W. Nat. 2345.

Near Wardman Park
A delightful three-story home containing ten rooms and two baths (six real bedrooms), oak floors, hot-water heating plant with oil burner; garage; new stove, new electric fixtures; entire property redecorated. This property will go a long way toward paying for itself and may be bought at a surprisingly reasonable price and on easy terms.
National Mortgage & Investment Corp.
1004 Vt. Ave. NA. 5833

Downtown Home
$9,000
A semi-detached brick, made into three apartments. Hot-water heat and electric lights. An excellent home for some one who desires an income as well as living quarters. Moderate terms.
Chevy Chase, D. C.
$12,950
NEW ALL-BRICK DETACHED COLONIAL; 2 BATHS. Beautifully built and decorated; oak floors throughout; wonderful kitchen; open fireplace; large attic, easily accessible; plenty of closets; fine heating plant; BUILT-IN GARAGE; slate roof, wide covered front porch; big lot. A pick of the section.
In Exclusive Massachusetts Ave. Park
This home has just been placed on market. It is on one of the beautiful streets that have made this section famous. A roomy, all-brick detached house of Colonial period, in setting of lovely trees and on lot of ample proportions. FIVE BEDROOMS and 3 BATHS. TWO-CAR BUILT-IN GARAGE and many other features that characterise a high class residence. Can be bought for less than $25,000. See it.
Evening Phone Until 9 P. M.
BOSS & PHELPS
Realtors
1417 K Street National 9300

**Shore Property for Sale 117**

EPPING FOREST—A charming cottage, with superb view; fine trees and exceptionally good salt-water bathing; 1 hour from the White House; electricity, running water; 4 rooms and bathroom; large plot; price, $2,000; monthly payments if desired; also 2 cottages to rent for season. Telephone Mr. Wells, Natl. 4596.

50 MILES from Washington on State road; water-front farm, on Patuxent River; 80 acres, all under cultivation; 200 fruit trees, cherries, peaches, apples and pears; dwelling and outbuildings; good fishing, crabbing and plenty of oysters. Price, $8,500. Apply J. Wells, 477 Penna. ave. nw.

Quick results at low cost is consistent with Post Classified Ads.

# NEWS OF LATEST HAPPENINGS IN MARYLAND AND VIRGINIA

## LOSS OF EYE WINS GIRL $2,500 AWARD

### Prince Georges Jury Gives Verdict Against Boy Who Threw Nail.

Damages to the amount of $2,500 were awarded Laura V. Funk, 10-year old, who was suing a 13-year-old boy for the loss of her right eye, by the Prince Georges county circuit court jury which heard the case yesterday. The boy, Norman Miller was alleged to have thrown a nail which struck the girl in the eye.

The girl, through her father, Fred Funk, had asked $25,000 in damages. The families, neighbors, live in the vicinity of Hyattsville, on the old Powder Mill road. The girl was said to have been riding in an automobile with her father when the boy threw the nail.

Attorney J. Frank Lillard appeared for the complainant, while M. Hampton Magruder was counsel for the defendant.

---

The county commissioners yesterday rejected a change in zoning for the Heitmuller property on Sargent road, and only partially allowed a change in Beltsville.

The Beltsville property comprised a tract of three and one-half acres between the Baltimore boulevard and the railroad, as well as four blocks on the west side of the boulevard north of the turn. The Beltsville Land Co. had asked a change of all this from residential A to commercial D. Change in the zoning of both tracts had been approved by the Park and Planning Commission.

The commissioners allowed the requested change of the three and one-half-acre tract on that part of it north of the line of Montgomery avenue, and allowed the change on the four lots. The southern part of the larger plot, however, facing St. John's Episcopal Church, will remain a residential area. The vestry of the church had objected to the change.

Change of the Heitmuller property, which is near the District line, had been objected to by the Park and Planning Commission, and the county commissioners upheld this objection.

Hearings on both changes were marked by spirited debate by those favoring or objecting to the proposed zoning.

Walter Brooks, road supervisor, was ordered to repair the Broad Creek bridge at a cost of not more than $150. Surveys and estimates of costs for repairs to the following also were ordered: Queen Anne bridge, Princess Garden bridge, Good Luck road, Carmody road, Hill road, and the bridge on Carmody road.

H. T. Jenkins appeared before the commissioners to ask $1,000 for the construction of the road from Suitland to Bradbury Heights. A delegation headed by Mrs. Frank Harris, of Bowie, asked the extension of the Edmonston road from its present ending to Camp Meade. This proposal was taken under consideration for inclusion in the 1932 budget.

---

The school board, at its monthly meeting yesterday, decided to take up its option on 4 acres of land near the District Line School, and a check for $2,000 was sent to the owner of the tract. Funds for this purchase were included in the county budget for 1931.

The board also definitely decided to close the Hickory Grove School, which has not had the minimum attendance required by law for three years. At present there are only nine pupils in this school. No arrangements have been made for caring of these pupils, but a bus line will be used to transport them to one of the schools in the vicinity. The school will remain open the rest of this school year, however.

Bonds authorized by the last legislature for the financing of school buildings during the next two years will be offered for sale in December, for January, 1932, dating. They can not be offered sooner as the bill providing for the bond issue does not become effective until June 1, and was not passed in time for the county commissioners to make provision for the interest in the current budget.

Nicholas Orem, superintendent of schools, pointed out that no construction could be finished now for occupancy when the system reopens next September, and that there was, therefore, no hurry in the financing.

The board decided to accept the offer of the Julius Rosenwald fund, which is willing to turn over $7,200 for the colored schools in the county. This sum will be used to equip the new colored schools planned for the next two years.

Of this sum $4,000 will go to the new Marlboro Colored School, $2,500 to the Fairmont Heights School and $700 to the Aquasco School.

---

An indictment for murder has been returned by the grand jury against Paul E. Dement, 55 years old, of Branchville. Dement is charged with having fatally stabbed Claude L. Hughes, also of Branchville, on February 23, while fighting over an alleged slight to Hughes' children.

An effort was made some time ago to gain Dement's release on a writ of habeas corpus, his counsel having endeavored to show that the killing was manslaughter and not murder, as shown by the original warrant. The writ was denied by the Circuit Court, however.

---

Pointing out that the proposed lock-up in Hyattsville would not be strictly a jail, but would only be used for detaining prisoners for short periods, T. Howard Duckett yesterday issued a statement favoring the structure.

Mr. Duckett's statement was issued at the same time it was learned that Gov. Albert C. Ritchie had cancelled a hearing on the bill establishing a county building in Hyattsville. The bill passed the legislature during the last session, but a hearing was proposed before it was signed by the governor.

The bill provides that the county commissioners shall rent, at a rate of not more than $500 a month, a suitable building for county offices, including a full time police station. The First National Bank building is generally considered hte logical structure for this purpose. The lock-up would probably be placed in the basement of this building.

Hyattsville's objection to this proposal is not veiled, the council having already passed an ordinance forbidding the establishment of a jail without a permit from the town. Mr. Duckett's statement points out that prisoners are kept in all police stations overnight. He also criticizes the present practice of keeping prisoners in the Bladensburg jail, which is often crowded, and has been the scene of a number of escapes in the past few months.

---

An inquest will be held tonight at Marlboro into the death of Morris Moore, colored, of Fairmont Heights, Md., who died yesterday at Casualty Hospital, after being shot by a woman. Judge Thomas D. Griffith will impanel the jury.

---

A minstrel show will be given Friday night for the benefit of the Greater Capitol Heights Fire Department No. 2 at the Bradbury Heights school. The program will include Kulua Boys, Ducky Graham, Helen Lowry, Fred McQudkem and Walter Cox.

## METHODIST HOME FOR AGED TO CELEBRATE

—Post Staff Photo.

Methodist Home for Aged at Gaithersburg, the fifth anniversary of which will be celebrated there from 3 to 5 o'clock this afternoon. Inset shows the Rev. Herman M. Wilson, superintendent, who in his three years' service has reduced the debt from $125,000 to about $75,000. Prominent church officials and Montgomery County officials are expected to attend.

## ALEXANDRIA LEADER TO ASSIST JOBLESS

### Howard Colvin Is Appointed Virginia Director in Employment Service.

THE WASHINGTON POST BUREAU.
907 Prince St., Alexandria, Va.
Phone Alexandria, 523.

Howard T. Colvin, former assistant labor commissioner of Virginia, has been appointed director for Virginia in the reorganization of the United States Employment Service. Announcement of the appointment was made by J. T. Davis, of Washington, acting director of District No. 5, Employment Service, United States Department of Labor.

In his announcement of the appointment of Mr. Colvin, Mr. Davis stated that he will take over the duties of the district directors in connection with his work. One representative of each State is to be appointed.

Mr. Colvin was an assistant with John Hirschberg when the latter was pointed, it is understood.

State commissioner of labor, and was a candidate for the General Assembly in the last election, opposing J. Fred Birrell. For many years he has been prominently connected with the Alexandria Trades Union, which represents all branches of organized labor in this section, and for several years was its president, and this connection should be of great service to him in his new duties.

The cooperation of J. B. Eck, secretary of the local trades council, in supplying reports on industrial and employment developments in this area has been requested by Mr. Davis.

---

F. Clinton Knight, local postmaster, was elected a member of the board of directors of the Alexandria Chamber of Commerce, at its monthly membership meeting Monday night, to succeed the late Robert S. Jones.

In his report to the meeting, Dan S. Hollenga, business manager, reported that Dr. Hugo Eckener, commander of the Graf Zeppelin, who is seeking a base for the huge airship paid an unofficial visit to the Hybla Valley Field, just south of Alexandria, during his recent stay in Washington, being accompanied by Com. Rosendahl, who has been selected to command the Navy dirigible Akron, now nearing completion. Mr. Hollenga stated as his belief that Alexandria will be chosen as the Zeppelin base, and said that, despite statements to the contrary, the site has not been definitely selected, and he referred to a letter received recently from J. B. Hunsaker, vice president of the Goodyear-Zeppelin Co., asking that the chamber of commerce continue its cooperation in taking the weather reports at Hybla Valley.

Resolutions of respect to the memory of Robert S. Jones, former member of the board of directors and one-time president of the chamber, were adopted.

---

At a Boy Scout coust of honor held Monday night, awards wese made fos mertitorious service in various branches of scout work. Frank McGhee, of Troop, No. 146, Del Ray Baptist Church, was advanced to first-chss scout, while John Krafft, of St. Mary's Troop, No. 143; James Power, jr., of the same troop, and Frank Kast, of the M. E. Church Sooth Troop, No. 141, were advanred to second-class scouts.

The following scouts weer awarded merit badges for satisfactory completion of the different requirements of each badge:

Second Presbyterian Troop, No. 126—Lindsey Noble, personal health, woodcarving; Walter Edwards, personal health, woodcarving, and James Kelly, personal health.

Christ Church Troop, No. 134—Randall Book, first aid to animals, painting; Paul Mount, reading, scholarship, firemanship; Joseph Berkow, cooking, personal health, firemanship; Benjamin Respress, basketry, scholarship; Braxton Harris, carpentry, leathercraft, handicraft; James Wallace, firemanship, reading, leathercraft; Richard Padgett, carpentry, personal health.

First Baptist Church Troop, No. 136—John Quarles, poultry keeping.

Southern Methodist Troop, No. 141—Jack Dienelt, first aid of animals, public health, animal industry, carpentry, automobiling; Norman Burch, personal health, first aid to animals, firemanship, leathercraft; Raymond Gallengher, safety, reading, physical deeviotpment; Marvin Warner, carpentry, public health, bookbinding.

St. Mary's Troop No. 143—Mitchell Burroughs, woodcarving, hadicraft, firemanship.

Del Ray Baptist Troop No. 146—Linden Swain, personal health, first aid to animals, public health; Robert Gills, woodcarving, personal health; Frank McGhee, personal health, first aid to animals, public health; Harry Travis, firemanship.

St. Paul's Church Troop No. 168—Eddie Ticer, physical development, masonry, safety; W. E. Birrel, firemanship, hadicraft, woodcarving.

Grace Church Troop No. 169—Clarence Leonard Wilkerson, athletics, first aid, painting; John Weaver, animal industry; V. O. Marks, cooking, leathercraft, handicraft.

Edmund Ticer, Jr., and Clarence Wilkerson were awarded their "life badges" for having been first-class scouts at least six months and having earned at least ten merit badges, of which the following five were required; first aid, athletics, or physical development, personal health, public health, life saving or pioneering.

---

Plans for a "clean-up week" are being prepared by City Manager Wallace Laawrence, for either the week beginning April 27, or May 4, which will mean that all the city trucks will be placed at the disposal of the householders to be used in carrying out the plans.

The movement has the support of practically every civic organization in the city, as well as the Alexandria-Arlington-Fairfax Real Estate Board, which has promised to lend its support.

---

William Pullman, 26 Linden avenue, reported to the police yesterday that a thief stole a quantity of men's clothing from a line in his yard where it had been placed to dry after being washed.

---

The body of Louis Millman, 16 years old, who was asphyxiated by illuminating gas Monday night in a bathroom of his home at 1021 King street, was taken to Washington yesterday and, after simple services, interred in the Congregation Tifereth Israel Cemetery.

The boy's father, Joseph Millman, and an uncle, came from their home in Newark, N. J., for the funeral. The mother, who was prostrated at the news of her son's death, was unable to attend.

---

City Coroner T. Marshall Jones yesterday issued a certificate of accidental death.

## ENGINEER SOCIETY MEETS IN NORFOLK

### Civil and Military Heads Will Discuss Varied Water Problems.

Norfolk, Va., April 14 (A.P.).—The Society of Civil Engineers will open here tomorrow and continue through the week.

Nationally prominent civil and military authorities will discuss significant problems relating to American annual convention of the American inland waterways, harbor development and city water supply each day of the convention.

On Wednesday there will be addresses by several well known military and civil authorities on harbor development and railroad transportation problems. Among speakers will be J. Gordon Bohannan, Maj. Gen. Lytle Brown, of Washington; Elisha Lee, vice president of the Pennsylvania Railroad, and Lieut. Col. E. J. Dent, of Washington.

In the afternoon army aviation will be discussed by Capt. George C. Kennedy, of Langley Field, and Capt. Kenneth Whiting, of the Hampton Roads Naval Air Station.

On the two remaining days of business sessions the waterways division of the convention will hear discussions by Lieut. Col. Walter T. Hannum, of Baltimore; Maj. Joseph D. Arthur, jr., of Washington, and Maj. Gordon B. Young, of Norfolk. Meanwhile the sanitary engineering division will hear talks by John N. Chester, of Pittsburgh; Walter H. Taylor, of Norfolk, and Frank A. Barbour, of Norfolk.

The delegates will be entertained with a banquet dinner, followed by dancing in the convention hall, while a steamer trip around the Hampton Roads harbor will give the visitors an idea of the problems faced by engineers directing harbor improvements.

The society has approximately 14,000 members, of whom 1,200 were expected to attend the convention. It is the oldest engineering society in the United States, having been instituted in 1852 for the purpose of advancing engineering and architectural knowledge and practice, and maintaining a high professional standard among its members.

## Virginian Fights Embezzling Case

### Former Orphanage Official May Carry Contest to Supreme Court.

Richmond, Va., April 14 (A.P.).—James P. Jones, under sentence of five years for embezzling funds of the Virginia Methodist Orphanage while serving as its treasurer, may take his fight for freedom to the United States Supreme Court.

Attorneys for Jones were in the office of the clerk of the Virginia Supreme Court of Appeals today making arrangements for preparation of the record. It was pointed out that application for a writ of certiorari must be made within three weeks of the date of the judgment appealed from. Such a writ may be granted by any justice of the United States Supreme Court.

The Federal question raised in Jones' case is whether the indictment sufficiently informed the defendant of the specific charge against him. The Virginia Supreme Court refused last Wednesday to review the case.

## Vital Statistics

### BIRTHS REPORTED.

Robert F. and Sarah E. Campbell, twin males.
Lawrence G. and Grace Monroe, boy.
George and Margaret Carnell, boy.
William E. and Susan C. Kuhns, girl.
Ernest E. and Mary Goodine, girl.
Leroy S. and Helen Heflin, girl.
Glenn and Hazel Cosan, girl.
Hugh A. and Florence Walts, girl.
John and Alice Henderson, boy.
Elmer and Rosie Warren, boy.
Macio and Priscilla Howard, boy.
Otho E. and Clara T. Miller, boy.
Hudson and Lillie Martin, boy.
William A. and Gladys Thomas, boy.
Leon F. and Alberia Waters, girl.
Richard and Bertha Pickett, girl.
John C. and Delia Wade, girl.
Benjamin and Ruth G. Brown, girl.
James and Amy V. Strand, girl.

### DEATHS REPORTED.

Ellen Pollard, 82 yrs., 522 14th st. ne.
Mary T. McMorris, 76 yrs., 1201 M st. nw.
William Saffell, 74 yrs., Providence Hosp.
Elmar J. Lee, 70 yrs., 405 Mass. ave. nw.
Sallie A. Moyer, 68 yrs., Masonic and Eastern Star Home.
Margaret H. Norris, 68 yrs., 2811 Conn. ave. nw.
Joe M. St. John, 67 yrs., Walter Reed General Hosp.
Edward Wyatt, 67 yrs., St. Elizabeths Hosp.
Raleigh Sherman, 67 yrs., Emergency Hosp.
Georgie T. Brooks, 66 yrs., 4112 Ingomar st. nw.
L. Alice Chambers, 66 yrs., 15 E st. nw.
Clayton Berrin, 65 yrs., Sibley Hosp.
Margaret H. Hancock, 61 yrs., 1705 Lanier pl. nw.
Alice L. Campbell, 60 yrs., 4007 Conn. ave. nw.
James W. Beard, 59 yrs., 1506 Allison st. nw.
John A. Foote, 56 yrs., 1861 Mintwood pl. nw.
Walter S. Penfield, 52 yrs., Wardman Park Hotel.
Gertrude M. Kohler, 40 yrs., National Homeopathic Hosp.
Charles S. Denton, 35 yrs., Rock Creek Park near William H. Taft Memorial Bridge.
John A. Herbert, 34 yrs., Providence Hosp.
Mary Heiskell, 8 yrs., Children's Hosp.
Ann L. Mitchell, 8 yrs., Providence Hosp.
Sarah E. Cornell, 88 yrs., 408 E st. ne.
Joseph Young, 54 yrs., Home for Aged and Infirm.
Richard Gaither, 45 yrs., 2116 10th nw.
Julia Lawson, 45 yrs., Freedmen's Hosp.
Estelle Washington, 12 yrs., Gallinger Hosp.
Charles Henderson, 5 days., 947 Q nw.

### LICENSED TO MARRY.

Samuel Chaikin, 32 and Pauline Rosenstein, 24. The Rev. Abram Simon.
Joseph Ripchick, 23, and Valeria Paczkowski, 20, both of Richmond, Va. The Rev. A. P. Poore.
Harry J. Soper, 40, and Flora L. Raynor, 19. The Rev. Melvin E. Lederer.
Robert F. Scott, 25, and Sallie L. McDonald. The Rev. W. Michael.
Ernest R. Jones, 21, and Margaret E. Johnson, 19. The Rev. L. T. Hughes.
Joseph Cohen, 28, and Ethel Wilder, 22, both of Baltimore, Md. Judge Robert E. Mattingly.
Major M. Whittle, 37, and Mary Lou Moore, 23. The Rev. Ulysses Creecy.
James J. Cavanaugh, 30, Providence, R. I., and Catherine C. Lewis, 26, Baltimore, Md. Judge R. E. Mattingly.

Marriage licenses have been issued in Upper Marlboro to:
John S. Waldo, 32, of La Crescent, Minn., and Velma B. Ross, 23, of Cheverly, Md.
V. Charles Kramer, 22, and M. Josephine Rosenberg, 22, both of Capitol Heights.
Samuel M. Wright, 25, of Henderson, Md., and Hilda C. Michael, 24, of Staunton, Va.
R. Marshall Beck, 22, and Ruby A. Miser, 19, both of Staunton, Va.
Frederick Kasulice, 21, and Ethel Meyer, 19, both of District Heights, Md.

Licenses issued at Rockville, Md.:
Eugene Berthold Germann, 21, and Gertrude Louise Imich, 19, both of Takoma Park, Md.
Nathan Newman, 28, 1930 K street northwest, and Lucile Patterson, 22, 1803 G street northwest.
Vaden B. Thomas, 21, and Nellie C. Crawford, 21, both of Charlottesville, Va.

## Lynchburg Holdup Nets Robber $400

### Man Using Stocking Mask Avoids Recognition in Drug Store.

Special to The Washington Post.

Lynchburg, Va., April 14.—A well-dressed holdup man, using a silk stocking as a mask, held up College Pharmacy, near Randolph-Macon Woman's College, shortly before midnight last night and made off with $400 in cash and $250 in checks. The robber showed intimate knowledge of the store.

Seven customers were in the store with C. A. Pollard, pharmacist, in charge. Funds from the cash register had just been counted and preparations were under way to close when the robber appeared and ordered "hands up."

Backing out of the store the robber sped away in a new automobile, the license number of which, police said, was issued for a resident of Huntsville. Police tonight were without a clew to the robber's identity.

---

It would cost $2,250 to send postcards to all the readers that can be reached any morning by Post Classified Ads.

## CAVEAT WITHDRAWN, ZINN WILL ADMITTED

### $50,000 Aviation Trust Fund Created for University of Virginia.

Special to The Washington Post.

Orange, Va., April 14.—The will of the late Capt. George Zinn, who died at his home at Rydal, Pa., July 7, 1929, has been admitted to probate in Norristown, Pa., following withdrawal of a caveat filed by his widow, Mrs. Flora Cameron Zinn, a short time after his death. The will disposes of an estate in excess of $250,000. The testator created a trust fund of $50,000 for the University of Virginia, to be known as the "Captain George Zinn Aviation Fund."

Among bequests to friends is $25,000 to Ruth M. Thornburg, "for kindness shown," $1,000 to Clinton Enley and $1,000 to each of Enley's children; $1,000 each to Robert and Toeford Gentry; $500 each to "Mose," colored servant, and Wrenreth Jackson; and $300 to Jim Brogan.

**Widow Was Omitted.**

The will directs that the testator's debts be paid. These included $100,000 for services to the mother of the testator, Mrs. Annie Rogers duPont, wife of the late William duPont, owner of Montpelier, historic old estate and home of James Madison, fourth president of the United States. Mrs. duPont's death occurred previous to that of her son.

The widow, Mrs. Flora Cameron Zinn, of Gordonsville, daughter of the late Mr. and Mrs. Alexander Cameron, of Gordonsville and Richmond, was intentionally omitted, the testator said, as she has sufficient income and was provided for in a trust deed of September 1, 1927, from which she is to receive $18,000 annually. The widow was authorized to take what personal effects she wanted from the home.

**Son Given Bequest.**

The sum of $100,000 and the estate, The Ponds, at Rydal, were bequeathed to the son, George. In appreciation of many years of service, Gaston Hall, the estate at Somerset, was left to William R. Scharton.

At the death of Mr. Scharton the $35,000 trust fund for the upkeep of Gaston Hall is to revert to the residuary estate. The residue of the estate was to go to his son George or his heirs. The latter, aged 23 and unmarried, was killed in an airplane crash on October 19, 1930, at an air meet at Mercer Airport, Trenton, N. J.

## Woman Identifies Victim of Accident

### Elderly Bible Salesman Is Recognized by Benefactor.

Special to The Washington Post.

Grantsville, Md., April 14.—The aged man, killed on the National highway east of Grantsville last Friday night when hit by a truck driven by L. C. Morrison, Keysers Ridge, was today identified as E. I. Linn, with Richmond, Va., as his last residence.

Mrs. John Close, of Sandy Spring, who stated she had given him breakfast in the morning, made the identification. Linn, who was 86, sold biblical literature. He told her it was his first meal in 48 hours and he was very weak from undernourishment.

He had been in a hospital in Richmond two weeks and had no home nor relatives.

## Emerson Estate Lists $9,000,000 in Stocks

Baltimore, April 14 (A.P.).—A partial inventory of the estate of the late Isaac E. Emerson, which was filed for probate at Towson today, values stocks held by the drug magnate's estate in excess of $9,000,000.

Bonds are valued at another million and the cattle at the Brooklandwood estate at $65,965. The yacht Queen Anne, is estimated to be worth $160,000. Real estate was not listed. Mr. Emerson died January 23.

## THE ONCE OVER

By H. I. PHILLIPS

**BARRIERS BURNED.**

("Keep Kissable!"—Slogan of a cigarette company.)

I'D like to kiss you, lady fair;
The urge I find quite hard to cloak, dear;
But, sweet, I'd hardly ever dare
Until I know just what you smoke, dear.

Your ruby lips arouse in me
The mad impulse to kiss and let kiss;
But I must know with certainty
The maker of your cigarette, miss.

Your cheeks, they have that schoolgirl glow;
In fact, your beauty knocks me smacko;
But ere I kiss you I must know
What is your favorite tobacco?

My, girl, you've got me off my nut—
I can no longer help but tell you;
I'd kiss you if you'd whisper what
You let the cigarette clerks sell you.

I crave you with a quenchless love—
I'd wed you * * * if you'd first explain, sweet,
Do you insist your "cig," my dove,
Be tightly sealed in cellophane, sweet?

What's that? * * * You must be kissed right now!
You love me with a faith unerring?
Gosh! I'll kiss you anyhow—
Smoke what you wish, including herring!

**MAYBE A CACKLE WAS CALLED FOR.**

"SARASOTA, Fla. — A rooster laid an egg here Friday night, crowed over the accomplishment and died a few minutes afterward."—News item. It was probably as much surprised as anybody.

---

The height of something or other: Saying to Elinor Smith, the aviatrix, "Wouldn't you like to come up to the roof and see the wonderful view?"

A man robbed a dentist in New York the other day. That's news.

**DO YOU REMEMBER—**

Back when there used to be a drip pan under the ice box?
When children had no trouble finding a barn to play in?
When nearly everybody had an ambition to have a gold tooth?

---

The Cartoon of the Week: The one in Life showing two drunks on the steps of a brownstone front. "Come on, this isn't a speakeasy," says one. "Well, wait a little while—it will be," says the other.

---

ELMER TWITCHELL knows a man who frequents speakeasies so much that every night when he reaches home he rings the bell and presents a card reading, "The bearer is okay. Gus."

**VERNAL SUSPICION.**

Mary had a little lamb,
Its fleas were white as snow;
No matter how it squirmed or turned
It could not see its foe.

Later on that lamb was shorn
And wool was all the loot;
Methinks I've this flea-laden wool
In my spring woolen suit.

THEO.

---

THE net profits to Henry Ford, Mrs. Ford and their son, Edsel, dropped last year to $44,410,823. Still, they may manage to scrape along if Henry will scrimp a little on old horse cars, spinning wheels and rag carpets.

**JUST LIKE ROLLING OFF A LOG.**

"You were advised to buy N. Y. Central at 107. It closed yesterday at 108¼. Mirror advised you yesterday to unload on any further advance. It sold at 109 yesterday morning, and Mirror assumed you accepted profits. The close was 105¼." — Investment column of the New York Mirror.

(Copyright, 1931.)

## DISTRICT'S APPLE PRINCESS

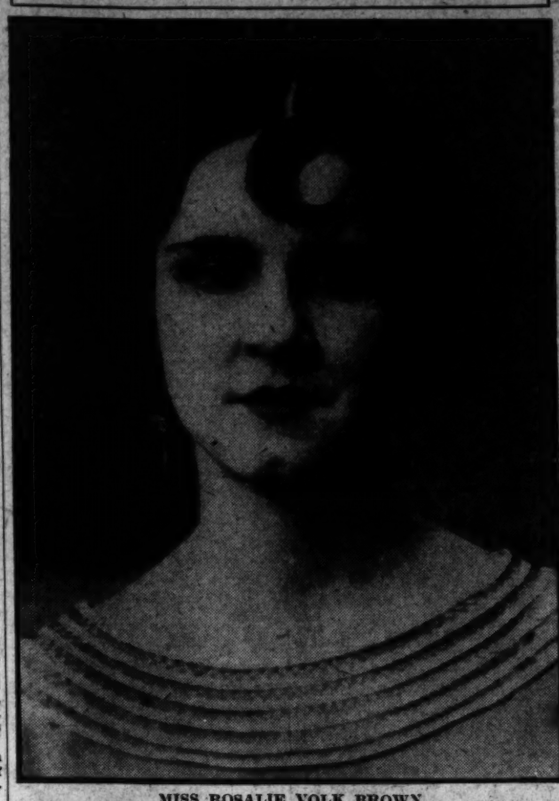

MISS ROSALIE VOLK BROWN,

Seventeen-year-old daughter of Maj. R. D. Brown, of 3527 Quebec street northwest, who was yesterday designated by the District Commissioners as princess to represent the District of Columbia at the annual Apple Blossom Festival at Winchester, Va., early next month. She will be graduated from Western High School in June.

## BAN ON RUM BLAMED IN JAIL DISCONTENT

### Sheriff in Hagerstown Says Men Wanted to Take Girls to Theater.

Special to The Washington Post.

Hagerstown, Md., April 14.—An inspector from the office of Sanford Bates, director of Federal prisons, Washington, today visited the Hagerstown Jail following complaints from Federal prisoners that food was insufficient and that conditions generally in the jail were neither sanitary nor moral.

Sheriff W. Bruce Downin, who accompanied the inspector, refused to disclose what took place. It was learned, however, that the inspector's name was Sweigert. He refused to be interviewed following the investigation, nor would the sheriff answer questions.

The jail has been the scene of several near riots during the past week, and it was necessary once to call in a squad of local police to get the men back into their cells, after they had broken dishes and refused to eat food served them.

The sheriff charged it was not the food, which was the same served on his own table, that caused the trouble among the Federal prisoners, but that they revolted because they were not permitted many liberties they said they got in other Maryland jails. They wanted to be out at night to take their girls to the theater. The sheriff said another reason for the trouble was the cutting off of their supply of whisky which had been smuggled to them while they were in jail. The leak was discovered and plugged.

---

It would cost $2,250 to send postcards to all the readers that can be reached any morning by Post Classified Ads.

## VIRGINIA U. ELECTS 3 NEW PROFESSORS

### Dr. T. J. Williams Will Join Medical Faculty; Trio Is Promoted.

Special to The Washington Post.

Charlottesville, Va., April 14.—Dr. Tiffany J. Williams, a medical graduate of Johns Hopkins University and at present obstetrician and gynecologist at the Great Falls (Mont.) Clinic, has been elected professor of obstetrics and gynecology at the University of Virginia, by the rector and visitors of that institution, according to anouncement by President Edwin A. Alderman.

Other new members elected to the faculty at the April meeting of the board were: Ernest Jackson Oglesby, professor of mathematics in New York University, to become professor of engineering mathematics, and Herman C. Hesse, head of the department of engineering drawing in the Newark College of Engineering, to become associate professor of engineering drawing.

Three present members of the faculty were promoted. Dr. Carl C. Spidel will be professor of anatomy; Dr. Marvin G. DeChazeau will be associate professor of commerce, and Dr. Oreste Rinetti will be associate professor of Italian.

Dr. Scott M. Buchanan, professor of philosophy, was granted leave of absence for the session of 1931-32, for study abroad.

Dr. W. D. Macon, of Charlottesville, a former member of the medical faculty, was elected clinical instructor in obstetrics. Herold D. McEwen, who will receive his Ph. D. degree from the University of Rochester in June, was elected instructor in biochemistry and research fellow in surgery and gynecology.

Dr. Williams comes to the university to take the place of Dr. Francis B. Carter. For three years he was associated with the department of obstetrics and gynecology in the University of Iowa.

Prof. Oglesby is a native of Wythe County and is an alumnus of the University of Virginia. Since 1919 he has been in charge of the mathematics department in the Washington Square College of New York University. He is the author of many important mathematical papers.

Prof. Hesse, graduated from the Newark College of Engineering in 1925 and has held positions as designing engineer for several large construction and manufacturing companies.

## West Virginia Fire Thought Checked

### Forest Blaze on Cacapon Mountain Burns Over 500-Acre Tract.

Special to The Washington Post.

Berkeley Springs, W. Va., April 14. Fifty volunteers under deputy fire wardens today were fighting a forest fire on Cacapon Mountain, about 2 miles from here. The fire has burned over 500 acres of mountain land, including some good timber.

The force of fire fighters thought the blaze was under control today. The fire started Friday night in a shanty on the place owned by the late Herbert Quick, author, and rapidly gained headway before organized fighting was undertaken. The home of Reazie Spring, in the line of the fire's spread, was saved by backfiring.

Recruits for the fighting were gathered from here as well as from the section where the fire occurred.

---

**Elected Man Can't Give Bond.**

Hagerstown, Md., April 14 (Special). Elected by one of the greatest majorities ever given an elective office holder in Washington County, Max Malotte, State and county tax collector elect, is unable to take office because he can not give bond. The governor will be required to appoint some one in his place. The bonding company required $36,000 cash bond, which Malotte could not give.

## MONTGOMERY BARS CEMETERY PERMIT

### County Rejects Applicants for Burial Grounds Near Aspen.

Montgomery County Bureau of The Post, 9103 Conn. Ave., North Chevy Chase, Md. Telephone Wisconsin 4206.

The Montgomery County commissioners yesterday rejected the application for a permit to establish a cemetery on a 100-acre tract near Aspen, on the Brookeville pike, which had been filed by the New Mount Olivet Cemetery Co.

Scores of residents of the neighborhood had appeared at a public hearing held by the commissioners to oppose the granting of the permit on the ground that it would cause a depreciation in the value of their property. The continual streams of funeral corteges, with their aspect of mourning, would tend to depress the entire neighborhood, and the residents declared that they feared contamination of nearby water sources because of drainage, although an expert hired by the cemetery company said that this was unfounded.

Among those who appeared to protest against the permit were Donald Bowie, sr., and Donald Bowie, jr., Judge James L. Pugh, Calvin Bready, Harry Martin, of Kensington; Matthew Trimble, jr., Mrs. Bessie McIntosh, Mrs. Woodworth and Mrs. Clayton Rabbit. Letters opposing the cemetery were read from Maj. E. Brooke Lee and Dr. Morton A. English.

Charles Y. Latimer, former clerk of the county police court, at Rockville, yesterday was appointed assistant in the office of Berry E. Clark, clerk to the county commissioners. Mr. Latimer, who is a resident of Takoma Park, will assume his new duties today.

Berry E. Clark, clerk to the commissioners, and Capt. Joseph C. Cissel, member of counsel to the county commissioners, were authorized to prepare the necessary resolutions and other legal procedure preparatory to the sale of certain bond issues authorized at the last session of the General Assembly.

---

Fines and costs totaling $1,500 were collected in criminal cases in the month of March by the county police court at Rockville, according to the report of Judge Charles W. Woodward, filed yesterday with the Montgomery County Commissioners. Costs collected in civil cases tried by the court total $48.50, the report shows.

The sum of $478 was collected for motor vehicle law violations and this amount must be deducted and forwarded to the Commissioner of Motor Vehicles in Baltimore. The balance was credited to the police fund.

---

Bids for the paving of streets in Miller's Addition at Bethesda were opened, but the contract was not awarded yesterday. The lowest bid was $21,020.95. The county engineers first must con the bids to determine their acceptability before awards will be made. The cost will be assessed against abutting property.

---

Dates for county high school commencement exercises were approved yesterday by the Montgomery County Board of Education at its meeting in Rockville. The high schools will hold graduation exercises as follows: Tuesday, June 9, Takoma-Silver Spring High School, Bethesda-Chevy Chase Junior High School and Gaithersburg High School; June 10, Rockville High School and Fairland High School; June 11, Sandy Spring High School, Bethesda-Chevy Chase Senior High School, Dickerson High School and Damascus High School; June 12, Germantown Junior High School, Poolesville High School and Glen Echo-Cabin John School.

The resignation of Miss Georgia Hough, teacher in the Fairland School, and the resignation of William Trail, teacher in the Bethesda-Chevy Chase High School, were accepted. The board confirmed the appointment of Miss Edna Baker to Fairland and Miss Cecelia Hunt to Bethesda-Chevy Chase.

---

Montgomery Government Club delegates have organized as follows in the following election precincts:

Colesville—County Commissioner Lacy Shaw, chairman; George W. McCeney, vice chairman; Odorion W. Roby, secretary; Snowden J. Athey, treasurer.

Poolesville—Charles W. Woodward, chairman; Harvey J. White, vice chairman, and Frank Davis, secretary-treasurer.

Clarksburg—E. Dorsey King, chairman; Robert C. Green, vice chairman; Paul F. Wire, secretary, and C. F. Lewis, treasurer.

Glen Echo-Cabin John—C. A. Korbly, chairman; Lewis H. O'Dell, vice chairman; Daniel P. Wells, secretary-treasurer.

Potomac—J. Eddington Bell, chairman; Robert L. Saunders, vice chairman; Carter Clagett, secretary, and Chester Clagett, treasurer.

---

Approximately 50 members of the music section of the Woman's Club of Chevy Chase will leave by special bus this afternoon to attend the chorus contest at Baltimore sponsored by the Maryland Federation of Women's Clubs. Herndon Morsell will direct the numbers; Mrs. E. Hutson Russell is leader of the section, and Mrs. Harold Dotterer is assistant leader. Mrs. Dawson Olmstead is accompanist, and Mrs. S. Jay McCathran, assistant.

---

The section will present its annual spring concert May 6 in the Bethesda-Chevy Chase High School for the benefit of the Montgomery County Social Service League.

---

Property owners of Leland street, Section 4, Chevy Chase, will meet tomorrow night at 8 o'clock in the Chevy Chase elementary school to petition the citizens' committee for paving and curbing on Leland street. William DeLashmutt, chairman of the citizens committee, will preside. About 150 pin oaks are to be planted throughout the section to replace trees killed in the recent drought.

## Bank Robbers Get $400 By Blowing Open Vault

Virginia, Va., April 14 (A.P.).—Robbers early today blew open the vault of the Citizens Bank and escaped with approximately $400 in small currency.

They failed in an effort to blow open a safe containing about $4,000. The interior of the bank was badly damaged and all windows were shattered.